WEATHER
Tonight: Occasional Breaks
Friday: Cloudy with Showers

Victoria Times

TODAY'S NEWS TODAY
Classified 386-2121
Telephone 382-3131

89th YEAR No. 76 ★★ VICTORIA, B.C., THURSDAY, SEPTEMBER 7, 1972 10 CENTS DAILY, 20 CENTS SATURDAY

15 More Arab Guerrillas Hunted

GRIEF-STRICKEN relative is carried from Lod Airport after viewing the caskets of slain athletes.

Times News Services

West German police are hunting for 15 more Arabs today as they press an investigation into the airfield killing of nine Israeli hostages Tuesday at Munich.

The 15 are suspected of being accomplices in the planning and execution of an Arab terrorist attack Tuesday in which two other members of the Israeli Olympic team were killed.

As well as the nine hostages, five terrorists and a West German policeman also were killed at the airfield.

Three terrorists were captured slightly wounded.

The three captives Ibrahim Badran, 20, Abd Es Kadir El Dnawy and Samer Mohamed Abdulah, both 22, said they were students and last lived in Jordan and Syria.

A Bavarian court official said they face multiple charges of murder and are being interrogated at an undisclosed location.

The court has until tonight to issue formal charges.

The maximum penalty for premeditated murder is life imprisonment, there being no death penalty in West Germany.

Meanwhile, Chancellor Willy Brandt's government said today it has received information that Jews in West Germany may be the targets of mailed bombs this weekend, during Rosh Hashanah — the Jewish new year.

An interior ministry spokesman said the government has warned national security authorities and West Germany's Central Council of Jews it has received word that terrorists plan to mail the bombs.

In Cairo, the Egyptian government said today it holds West Germany squarely responsible for the airport gun battle.

German officials, however, said today they had to resort to desperate measures because Israel resolutely refused to make any concession to the guerrillas.

German Minister of Interior Hans Dietrich Genscher; Bavarian Minister of Interior Dr. Bruno Merk, and Manfred Schreibern, Munich police chief, told a news conference of the efforts they made to prevent the massacre.

In a joint statement they said the survival of the hostages depended on acceptance by the Israeli government of the major demand made by the guerrillas — release of 200 Palestinians held in Israeli prisons.

"The Israeli government kept delaying their increasingly political decision," the statement said. "For them the release of any prisoners was impossible.

"This is an answer to criticism that another decision could have spared the lives of

Continued on Page 2

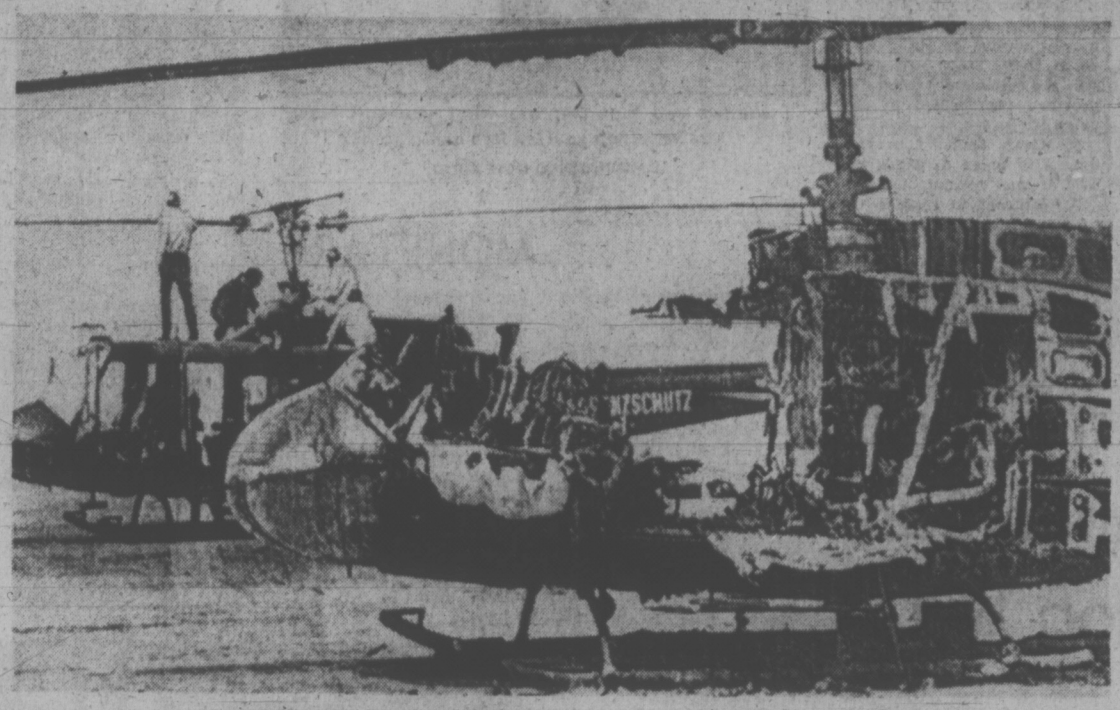

Bombed-out helicopter in which Israeli hostages died

Israelis Slam Into Lebanon

Times News Services

Israeli troops punched into southern Lebanon today in pursuit of Arab guerrillas amid reports from Palestinian sources that "unprecedentedly" large numbers of Israeli troops, armor and artillery were massed along the entire lengths of the Lebanese and Syrian frontiers.

An announcement from Tel Aviv said an Israeli patrol had tracked down and killed one of a group of guerrillas who had infiltrated from Lebanon Wednesday and clashed with Israeli forces.

In that skirmish, one Israeli soldier and one guerrilla were reported killed. The Israeli troops pushed into southern Lebanon, tracking still another member of the guerrilla group.

It was the first raid into Lebanon since a four-day reprisal strike in February.

The Palestine News Agency, which speaks for the guerrilla movement, said Israeli planes continued to violate Lebanese airspace this morning.

"The army of the Israeli enemy has started since noon yesterday to mass a large number of troops along the entire length of the Lebanese and Syrian border," the agency said.

"Our correspondent in the south describes the buildup as unprecedented," the agency added.

Meanwhile, the bodies of the slain Israeli athletes arrived home today and weeping women and shrieking relatives threw themselves on the caskets as they were unloaded at Tel Aviv's Lod Airport.

Soldiers, police, foreign diplomats, ordinary Israelis by the thousands, and members of the cabinet jammed the airport — the scene of two attacks by terrorists in May.

Urging that terrorism be stamped out, deputy prime minister Yigal Allon declared: "The president of the Federal German Republic, Gustav Heinemann, said it well when he stressed the links between the terrorist organizations and the Arab states, but words are not enough.

"It is time to act."

Turning to the coffins and to the families of the victims, Allon said: "We never expected you to return home in this dreadful manner. We have little consolation, but we will keep faith with your memory."

As command cars pulled away with the bodies, a brother of Josef Roman, a weightlifter killed in the Munich tragedy, shouted to the crowd: "Are you Jews? Why don't you do something, or they will kill us all."

Report Urges Flexible $

WASHINGTON (CP) — A more flexible system of international monetary management, including provision for the U.S. to alter the exchange rate on the dollar, has been proposed with reservations by the 20 executive directors of the International Monetary Fund.

Their 25,000-word report, released Wednesday night, will be debated by the 123-member IMF at its annual meeting of finance ministers and central bankers here later this month.

It also forms the starting point for work by a new 20-member committee which will be given the task of working out the details of a new international system to succeed the Bretton Woods agreement of 1944. That agreement, the basis of IMF work since, was severely bent if not shattered last year when the U.S. released the dollar's tie to its old value of 1-35th of an ounce of gold.

The report presents the pros and cons on numerous proposals that have been made for revising the old monetary system, by which nearly all non-Communist countries pegged their exchange rates to the dollar. But it avoids coming down heavily in favor of any particular system, saying the IMF governors want to leave the subject open for debate this fall.

The IMF annual meeting is to open Sept. 25 and run for a week. The new 20-member committee is expected to start its work Sept. 28, and sources said it may take up to two years to complete the job.

When all other world currencies were quoted in international exchange dealings according to their price in dollars and the dollar was pegged to gold, the US. effectively was barred from changing its own exchange rate.

When other countries suffered prolonged balance-of-payments deficits or surpluses they were driven to alter their exchange rates. But the U.S., which for years has seen its gold hoard dwindle and other countries amass huge reserves of dollars, was unable to take corrective action — at least, until President Nixon moved to float the dollar Aug. 15, 1971, imposing import surcharges and other measures to try to correct the American imbalance.

The executive directors' report was threshed out at numerous meetings in the last few months, and is carefully worded so as not to injure the political sensibilities of any of the IMF members. Canada's member of the IMF board is R. B. Bryce, former deputy minister of finance and secretary to the cabinet in Ottawa.

It discusses proposals previously made for more elasticity in the monetary system. Under the old system, countries were required to keep their day-to-day exchange rates within margins one per cent above or below their pegged exchange rates.

Canada released its dollar from the old peg of 92.5 cents at the end of May, 1971 and has used its influence on the rising value of its dollar only to smooth out wide fluctuations since then. The Canadian dollar recently has been at or above par with the U.S. dollar.

Most countries favor widening the margin around pegged or central rates to 2¼ per cent, a regimen now generally in effect. But there also is growing support for a system that would encourage more

Continued on Page 2

NEWS BRIEFS

Ransom Paid

BUENOS AIRES (Reuter) —Dutch businessman Jan van der Panne rested at liberty today after his company paid out a ransom believed to be $500,000. Van der Panne, 55-year-old chairman of the Argentine affiliate of Philips of Holland, was released Wednesday night after remaining in guerrilla hands for 33 hours.

Quake in Peru

AREQUIPA, Peru (UPI) A violent earthquake shook this southern Peruvian city today, crumbling walls and shaking roof top cornices off some downtown buildings.

Successor Named

TORONTO (CP) — Charles MacNaughton, 60, became treasurer of Ontario for the second time today, replacing Chatham businessman Darcy McKeough who resigned last week over conflict of interest.

Waldo Presides

SAN FRANCISCO (AP) — A two-day British Columbia trade show designed to show California retailers exports from B.C. opened here Wednesday. Waldo Skillings, minister of industrial development, trade and commerce, is presiding over the show at the Fairmont Hotel.

2,500 to Apply

KAMPALA, Uganda (AP) — More than 2,500 Asian families collected application forms to settle in Canada during the first day of processing by Canadian immigration officials here, a Canadian spokesman said today. Zavie Levine, special assitant to Immigration Minister Bryce Mackasey, said 2,588 Asian heads of family, representing with their dependents 6,135 persons, called at Canada's temporary immigration office here Wednesday.

Police Indicted

NEW YORK (UPI) — Eight policemen, all one-time members of the Bronx narcotics squad, were indicted Wednesday on charges of robbing heroin addicts while making narcotics arrests. The indictments followed an eight-month investigation initiated by a policeman-turned-informer, according to Bronx District Attorney Burton Roberts, who announced the indictments in a joint news conference with Police Commissioner Patrick Murphy.

GRAIN HANDLERS TALKS COLLAPSE

VANCOUVER (CP) — Negotiations between officials of the grain handlers union and five elevator companies in the city broke off Wednesday night.

Union negotiator Henry Kancs said the union had accepted a conciliation board award of a 16½ per cent increase in wages, but the companies involved refused to go along.

No strike vote has been taken among the grain workers, who are members of Local 333 of the International Union of United Brewery, Flour, Cereal, Soft Drink and Distillery Workers.

Federal legislation which last week ordered 3,200 striking longshoremen back to work on West Coast docks also contains provisions for keeping the grain handlers on the job.

Posts Approved By WAC Cabinet

One of the last acts of the Bennett government was to confirm the appointments of five deputy ministers and another high government official, cabinet orders released today revealed.

The orders were approved at the government's cabinet meeting Tuesday which also awarded $45,000 in special warrants to community enterprises.

The deputy ministers whose appointments are permanent as of Tuesday had all been holding the posts in an acting capacity for varying amounts of time.

They are: William John Lyle, deputy minister of hospital insurance; Leslie Coomber Hempsall, deputy minister of industrial development; James Thomas Fyles, deputy minister of mines and petroleum resources; George Robert Ford Elliot, deputy minister of health (provincial health officer) and William Kenneth Smith, deputy minister of municipal affairs.

Thomas Leslie Vardy, who had been acting chairman of the purchasing commission, also has his appointment confirmed at a salary of $18,000. Deputy ministers earn $26,000 to $27,000.

A $25,000 special warrant was approved for the Fort St. John Junior Arena Committee and a $20,000 special warrant was awarded to Goodwill Enterprises in Courtenay.

The cabinet also appointed three new members to the board of governors of the University of British Columbia.

Another order-in-council authorized saving 2,000 commemorative Canadian silver dollars out of 50,000 special coins minted for sale during the B.C. Centennial in 1971.

SEAT SWAP LACKS MARITAL RESPECT

WINNIPEG (CP) — A Winnipeg man who swapped his driver's seat with his wife after leading police on a high-speed auto chase was chastized Wednesday in Winnipeg magistrate's court for lack of marital respect.

Magistrate Michael Baryluk told 29-year-old Peter Wiebe Funk that his wife had solid grounds for questioning his love after his unsuccessful bid to have her "take the rap."

Court was told Funk reached speeds of 90 miles an hour along Winnipeg streets while being pursued recently by police, who testified they saw him change seats with his wife after the car mounted a curb.

Funk, who pleaded guilty to driving while disqualifed and driving while intoxicated, was fined $300 and sentenced to seven consecutive weekends in jail.

INDEX

	Page
Births, Deaths	20
Classified	29-37
Comics	28
Duncan-Cowichan	39
Entertainment	27
Family Section	22-24
Finance	6-7
Prairie News	25
Sports	10-12

Huge Hashish Haul

MONTREAL (CP) — Eight men and three women have been arrested and $400,000 worth of liquid hashish seized after two raids in west-end Montreal, police said today.

No identities were released but police said some of those taken into custody Wednesday and early today were Americans.

The arrests began when police surrounded a west-end duplex and picked up five men and a woman. Three other men, described by police as couriers, were arrested as they walked into the duplex after the raid.

About $200,000 worth of hashish plus a large quantity of marijuana, amphetamines and LSD was found in the duplex.

Two of the men in the duplex tried to escape, police said, one by jumping 30 feet from a second-floor window with more than $8,600 in cash.

A later raid on a west-end hotel resulted in the arrest of two 24-year-old women.

Using a key found on one of the men, police investigated lockers at the airport, bus terminals and railway stations and early today in Central Station found a bag containing 16 bottles filled with 362 ounces of liquid hashish.

The substance sells for up to $500 an ounce and can be taken like opium or added to pipe and cigarette tobacco and smoked like solid hashish.

South Vietnam Abolishes Grassroot Elections

New York Times

SAIGON — The South Vietnamese government, by executive decree, has abolished popular democratic election of officials at the most basic level — in the country's 10,775 hamlets.

Under the new system, which is going into effect now and will be complete within two months, nearly all the country's administrative officials, from the province chiefs down to the hamlet level, will be appointed.

The decree ends six years of popular election at the grassroots level of the hamlets. It was issued, without publicity, on Aug. 22, by Premier Tran Thenin Khiem. It orders 44 province chiefs, who are military men appointed by President Nguyen Van Thieu, to organize local government and appoint all hamlet officials and finish the job in two months.

The new system calls for either two or three officials in each hamlet, depending on its population. They are the average Vietnamese citizen's closet contact with his government — the men he complains to, goes to when he needs help, or hears from when the government want to enforce its laws.

At the next highest level, the village — villages in Vietnam are administrative groupings of hamlets, not villages in the American or European sense of the word — village chiefs and their staffs have been elected by provision of the South Vietnamese constitution. But now, according to the premier's decree, their deputies and staffs will no longer be appointed by the province chiefs.

The South Vietnamese government announced Wednesday that a Saigon court had sentenced 48 newspaper and magazine publishers for violations of the press law. The court fined the publishers up to 300,000 piasters, or about $700. The nature of the violations was not specified, but South Vietnamese press laws permit seizure of issues of newpapers and magazines the government deems harmful to the natioanal security or favoring communism.

Ties for E. Germans

BERLIN (Reuter) — Finland has become the first Western country to agree to the establishment of full diplomatic relations with East Germany, although a joint communique did not specify when this would happen.

The communique, published at the end of the third round of talks here Wednesday, said the two delegations, led by Paul Gustafsson, the Finnish ambassador to the Hague, and Kurt Nier, from the East German foreign ministry, initialled two documents.

HOLDUP EN FRANCAIS

MONTREAL (CP) — French still has a way to go before becoming Quebec's language of work as one working bank robber discovered to his chagrin Wednesday.

The bandit walked up to a wicket of a downtown bank and handed over a note which read in French:

"This is a holdup—put your money in the bag."

The teller, who understands only English, reacted in confusion.

The holdup man impatiently repeated the instructions verbally, again in French. Still no understanding.

Finally the teller in the next wicket read the note, translated it and filled the robber's bag with $500 from the till.

The exasperated bandit grabbed the money and ran, only to be collared by two bank employees who had assessed the situation during the language confusion.

The would-be bandit will face the courts today. In the language of his own choice.

British Lad Talks His Way Across the World

LOS ANGELES (UPI) — A 13-year-old British lad who talked his way aboard one airplane after another for a week-long "flight of fancy" from London to Los Angeles says he will visit the United States again — but next time he will pay his way.

The boy, Curtis O'Connor, of Birmingham, England, was on his way home today.

O'Connor's strange tale began when he saw films broadcast by British television showing a group of American tourists stranded at the London airport. This, he said, was what give him the idea to fly to America.

He went to the London airport last Thursday, where he mingled with the stranded passengers, claiming his name was Tony Steed (which he said he "just thought up") and said he was one of those stranded and that he had become separated from his brother who was to meet him in New York.

Meanwhile, British Caledonian Airways had offered to help the stranded tourists by flying them home without cost. And O'Connor wrangled his way aboard on one of the planes.

The first crack in O'Connor's story appeared in New York when no one showed up to meet him. But he quickly explained that his mother lived in Hollywood and was going to meet him in Los Angeles.

So an airline official took O'Connor into his home for the night and on Friday put him aboard a flight to Los Angeles.

Once again, there was no one to meet him. But he managed to keep up the facade a bit longer — long enough to visit the Pacific Ocean and some other sites while staying with a newsman in North Hollywood.

Finally, however, he broke down and admitted everything. Tony Steed admitted he was Curtis O'Connor and that he lived with his mother, Margaret, in Birmingham.

He also said he liked it in the United States, but said he had never run away from home before and doubted that he would try it again.

But Michael J. Fox, agent and salesmanager for Caledonian here and the man who will personally escort the lad to Oakland, Calif., to board a Caledonian charter flight London, noted somewhat skeptically, "He's a very inventive young man."

Projectionists Vote Strike

Movie projectionists in B.C. have voted 93 per cent for strike action if necessary in a contract dispute which could shut down most of Greater Victoria's 12 theatres.

Only theatres locally not involved in the contract talks are the Fox Cinema, Oak Bay Theatre and the Gem Theatre in Sidney, A. E. McManus of Vancouver, president of Local 348 of the International Alliance of Theatrical Stage Employees and Moving Picture Machine Operators, said Wednesday.

Another bargaining session between the union and Odeon and Famous Players Theatres is scheduled in Vancouver Friday.

The two theatre chains cover the vast majority of movie houses in B.C., the union says. There are about 160 projectionists across the province represented by the union.

McManus declined to give details of union demands but said it was seeking a three-year contract to replace the one which expired June 30.

"We haven't had a strike since 1937 so you can see we don't rush into these things," he said.

THE BETTER HALF By Barnes

"I warned you that you are what you eat! Now you've turned yourself into one gigantic, suet-marbled pork chop!"

. . . GUERRILLAS

Continued from Page 1

the hostages. The answer is that it was not within the realm of the Germans to decide."

The news conference ran on for hours with angry journalists demanding it concentrate on the airport battle and the officials insisting they had to give a minute-by-minute account of the events of Sept. 5 and 6 so the shootout would have the proper background.

They added they were not certain of the nationality of the guerrillas and described the three survivors as "intelligent people who know how to answer questions."

So far, they said, none has come forward to either claim the five bodies nor to admit kinship with the prisoners.

In another development, Philippine President Ferdinand Marcos today reversed his order that the 77-member Philippine team withdraw from Olympic competition and return home.

Those with events scheduled could stay in Germany, he said, but those who were finished should return to Manila as quickly as possible.

However, at least four Dutch and 12 Norwegian athletes have declined to take part in the remainder of the Games, saying they are too shaken by the massacre to continue.

. . . MONETARY

Continued from Page 1

frequent repegging of exchange rates automatically — known among monetary authorities as a crawling peg.

Without naming Canada or other countries that now let their currencies float the report suggests the IMF should have legal authority to approve "temporary deviations" from the system with "express power to approve them, subject to conditions."

On the other hand, the report says there are practical problems for an international organization in effective surveillance of floating rates, and the application of appropriate safeguards for the rest of the international community.

The report says the introduction of IMF special drawing rights — known as SDRs — has been generally accepted by member countries since the first allocations were made in 1970. SDRs, sometimes called paper gold, are entries on IMF books by which countries can supplement their foreign exchange reserves, normally gold and U.S. dollars.

It suggests as a long-range development that SDRs might be held and traded by private authorities. They now can be traded only between the IMF and its member countries. If the interest rate paid on SDRs, now 1.5 per cent a year, were raised to levels comparable with national treasury bills, they might be a vehicle for investment by private banks and multinational corporations.

COUNTER SPECULATION

This might also be a way to counter the effects of huge speculative movements of capital, the report says. Transfers of large sums from one currency to another at times of uncertainty in international exchange markets are in many cases legitimate investment practices, and might be facilitated by SDRs, the report adds.

But it says private SDR holding still is a long way off.

With the rise of SDRs, and the two-price system which has prevailed for gold in private trading and in official reserve holdings, gold has become a less important commodity from a monetary point of view, the report says.

It suggests that some heat might be taken off high gold prices in the private market if countries wished to sell some of their gold hoards. But this would have to be done carefully — perhaps through the IMF itself — to avoid disruption.

The report reviews again the special problems of developing countries, which would like special allocations of SDRs to be earmarked for development investment. It says this question deserves further study.

Garden City Ambulancemen In Union Bid

The drivers of Garden City Ambulance Ltd. in Victoria have applied for certification as union members.

The provincial department of labor this week notified the ambulance firm the application had been made.

Alex Markides, field representative for the Canadian Union of Public Employees in Victoria, estimated it would take about three weeks for the certification to be approved.

Ambulance workers in Vancouver belong to Local 873 of the Ambulance Employees' Union.

Markides said a majority of the five drivers applied for certification as a union and the application will proceed unless there is a challenge within 10 days by either management or the employees.

He said he did not expect a challenge from the employees.

Meanwhile, Garden City Ambulance Ltd. president J. R. Knezacky could not be reached for comment on the application.

The firm has a three-year contract to supply ambulance service to Victoria. The contract expires June 30, 1973. Two ambulances are involved in the service and the company also has a third vehicle.

Earlier this week Neil Leard, vice-president and partner in the firm, submitted his resignation.

The resignation was submitted verbally and with no time indicated, Leard said today.

He said he will remain with the company until Knezacky can locate another business partner or make other arrangements. Leard worked as an ambulance attendant as well as being an official of the company.

capital scene

Cubs, scouts and Venturers of the 5th Douglas Group will hold registration Monday, Sept. 11, from 6:30 to 8 p.m. at Garden City United Church.

Mrs. Ruth Sommerville, group committee chairman, reports there is a critical need for leaders in the cub and scout section. Anyone interested may contact Mrs. Sommerville at 479-2569.

Victoria Minus One Club, potato and corn roast, 2892 Trans-Canada Highway, Sunday, Sept. 10. Members will meet at Woolco at 2 p.m.

Esquimalt Golden Age Club, Jubilee Hall, 527 Fraser, Wednesday, Sept. 13, 1:30 p.m.

Junior branch, Victoria Natural History Society, fall activities commence Sept. 9. Meet at the Mayfair Bowling Lanes parking lot at 1:30 p.m. for a field trip to Mt. Douglas Park.

Business Ladies' Division, Royal Colwood Golf and Country Club will hold a fashion show Tuesday, Sept. 19, at 8:30 p.m. Lunch will be served.

the weather

A low-pressure centre is moving southeastward through the Gulf of Alaska this morning and is forecast to be near northern Vancouver Island by tomorrow afternoon.

This will cause a continuation of cloudy, showery weather to most of British Columbia today, with more frequent showers over the south coast on Friday.

DOMINION PUBLIC WEATHER OFFICE FORECASTS
Valid Until Midnight Friday

Greater Victoria Region: Today, cloudy with a few showers. Firday, cloudy with more frequent showers. Cool. Highs today and Friday near 60. Lows tonight in the mid-fifties.

Greater Vancouver, Lower Mainland, East Vancouver Island Regions: Today, overcast. Rain changing to a few showers by noon. Friday, overcast with more frequent showers. Cool. Highs today and Friday near 60. Lows tonight in the mid-fifties.

TEMPERATURES YESTERDAY

	Max.	Min.	Precip.
Victoria	58	51	.01
Normal	66	51	—
ONE YEAR AGO			
Victoria	64	50	trace
ACROSS THE COUNTRY			
St. John's	57	53	trace
Halifax	74	53	.05
Montreal	70	47	—
Ottawa	70	51	—
Toronto	71	50	—
North Bay	67	59	—
Churchill	46	40	.03
The Pas	54	40	—
Thunder Bay	67	50	.20
Kenora	57	41	1.33
Winnipeg	58	40	.48
Brandon	53	42	.04
Regina	51	37	—
Saskatoon	52	38	—
Prince Albert	56	38	—
N. Battleford	49	40	—
Swift Current	44	34	.02
Medicine Hat	46	34	.14
Lethbridge	44	33	.33
Calgary	42	36	.53
Edmonton	42	31	—
Cranbrook	52	45	.09
Castlegar	67	47	.03
Vancouver	63	54	—
Prince Rupert	55	50	.17
Prince George	50	40	.01
Mackenzie	45	39	.11
Kamloops	66	45	.04
Revelstoke	59	47	.26
Blue River	54	45	.06
Dease Lake	45	38	.18
Fort Nelson	42	27	—
Whitehorse	54	41	—
Fort St. John	39	35	—

World temperatures: Rome 81, 59; Paris 75, 61; London 70, 55; Berlin 75, 53; Amsterdam 68, 50; Madrid 66, 57; Moscow 63, 46; Stockholm 64, 48; Tokyo 88, 75.

CITY'S WEATHER RECORD

Sunshine	56.3 hrs.
Last Sept.	25.4 hrs.
Normal (30 year)	48.1
Sunshine, 1972	1732.3 hrs.
Last Year	1648.5 hrs.
Normal (30 years)	1758.8 hrs.
Precipitation	.01 ins.
Last Sept.	.43 ins.
Normal (30 years)	.22 ins.
Precipitation, 1972	19.09 ins.
Last Year	13.68 ins.
Normal (30 years)	14.52 ins.

TIDES AT VICTORIA HARBOUR

	Time H.M.	Ht. Ft.	Time H.M.	Ht. Ft.	Time H.M.	Ht. Ft.	Time H.M.	Ht. Ft.
7	01.40	7.6	08.30	3.0	15.10	7.7	20.55	5.0
8	02.35	7.3	09.10	3.8	15.30	7.8	21.45	4.5
9	03.30	7.1	09.40	4.6	16.10	8.0	22.20	3.9
10	04.25	6.9	10.10	5.4	16.15	8.0	23.00	3.5
11	05.25	6.7	10.30	6.2	16.45	8.1	23.45	3.3
12	09.30	6.8	10.30	6.8	17.00	8.1		

TIDES AT FULFORD HARBOUR

	Time H.M.	Ht. Ft.	Time H.M.	Ht. Ft.	Time H.M.	Ht. Ft.	Time H.M.	Ht. Ft.
7	04.05	9.4	10.15	3.7	17.10	10.4	23.05	6.0
8	04.50	9.4	10.50	4.6	17.30	10.3	23.35	5.3
9	05.50	9.4	11.25	5.5	17.55	10.3		
10	00.05	4.6	06.45	9.4	12.00	6.4	18.15	10.3
11	00.45	4.1	07.45	9.4	12.40	7.3	18.25	10.2
12	01.20	3.8	08.50	9.5	13.20	8.0	18.35	10.1

FIRE
SMOKE DAMAGE SALE
HONDA
WORLD OF PLEASURE
PEARSON

BUY OF THE WEEK
VANGUARD CAMPER
and
'72 FORD TRUCK SALE
STARTS THURS. Sept. 7th
SUBURBAN MOTORS

Remember when twists were practical but dull—functional but devoid of decorating appeal?

Well . . . those days are gone forever! Sundance is a carpet of exciting new brilliance, with high lustre DuPont nylon yarn. The colours are glamorous — the texture refined, yet it is still practical and durable. Sundance will add a dramatic new character to your home — plus — all the benefits of hardtwist for the remarkable low price of only $11.49 Sq. Yd.

JORDANS "SUNDANCE"
is one of the few carpets fine enough to wear the DuPont Fashion Label.

DuPont Carpet Nylon

Both Stores Open Thurs. and Fri. 'til 9 • EASY CREDIT TERMS

Jordans

1200 Broad at View Street
Phone 385-6746

3110 Shelbourne
Hillside Shopping Centre, 383-9515

Up-Island Residents: Call Collect to D. Griff, Nanaimo, B.C., 753-4222

Canada Safeway Limited

Weekend Specials at SAFEWAY

Fresh or Frozen
Pork Picnics
Tenderized Pork Shoulders, Picnic Style. Government Inspected. Whole or Shank Half lb. 49c

Sunlight Brand
Detergent
Liquid. For Dishes. 24 fl. oz. plastic 57c

Mazola Brand
Corn Oil
For all your cooking needs. 32 fl. oz. bottle 99c

Catelli Brand
Cut Macaroni
or Long Spaghetti. An Economical Meal 5 lb. box 99c

Town House Brand
Oven Style Beans
Economical for Lunch
28 fl. oz. tin 3 for $1.00

Melograin Brand
Wheat Puffs
For a quick Breakfast. 10 pt. pkg. 2 for 49c

Hi Country Brand
Lignite Briquets
20-lb. bag $1.39

B.C. Grown Norgold
Potatoes
Boil and Serve Buttered
Canada No. 1 Grade. 10 lbs. 49c

Prices Effective: Sept. 8th and Sept. 9th
In Your Friendly Victoria and Sidney SAFEWAY Stores.
WE RESERVE THE RIGHT TO LIMIT QUANTITIES.

SAFEWAY
CANADA SAFEWAY LIMITED

Snipers Gun Down Eight

CHARLOTTE AMALIE, St. Thomas, V.I. (AP) — Police hunted today for four or five gunmean wearing green fatigues who machine-gunned eight Americans to death during a robbery in the golf clubhouse of a Rockefeller resort in the Virgin Islands.

Officials would not release the names of four of the victims, but Lt.-Gov. David Maas said they were believed to be tourists from the United States mainland.

A spokesman for the Rockefeller family in New York said two of the victims were tentatively identified as Pat Tarbert, a girl who worekd in the club's golf shop, and John Gulliver, a groundskeeper. He said the other two victims were electricians.

The gunmen opened fire late Wednesday afternoon at the Fountain Valley Golf Club on the Island of St. Croix, about 50 miles south of St. Thomas, Mass said. Seven prsons died at the scene and another at a hopital.

Ronald Tonkin, the territory's attorney-general, said there were four or five men in green fatigues using automatic weapons. The killers looted their victims' pockets and cleaned out the clubhouse cash drawer before escaping into the over-grown hills around the course.

"This is absolutely the worst thing that has ever happened in the Virgin Islands," said Maas. "These men will be caught."

About 50 police were searching for the gunmen.

The golf club is part of a 5,000-acre tract on the north side of St. Croix. It is owned by Rockresorts Inc., the Rockefellers' resort development company.

PLAYHOUSE CHURCH in Richmond, Va., is in 10-year-old David Slayton's backyard. And David, complete with robes, is the officiating "pastor."

CYC Wants Budget Hiked to $3 Million

OTTAWA (CP) — The Company of Young Canadians is hoping for a budget increase of between 25 and 50 per cent to pay for an expanding number of projects.

Dal Brodhead, executive director of the controversial government-supported agency, said today that in the fiscal year to March 31, 1972, the number of projects by the CYC had increased to 120 from 54.

The revitalization of the agency, which had been criticized for the allegedly radical views of some of its members, has seen CYC expansion into every province except Prince Edward Island and CYC officials hope to move there soon. The CYC also is operating some projects in the Northwest Territories.

With an increase in the number of requests for volunteers, the CYC is looking for additional funds of between $500,000 and $1 million, Mr. Brodhead said in releasing the CYC annual report. The present CYC budget is $2 million.

The number of volunteers now stands at 248, the highest since the organization began in the mid-1960s. Field staff totals about 25. Single volunteers are paid $320 a month, while those with dependents receive $420 a month.

Mr. Broadhead said the CYC now is concentrating more on work with the unemployed, the underemployed and the unorganized employed.

He said he thought that unemployment would be the No. 1 issue in the forthcoming federal election.

The CYC has two objectives, Mr. Brodhead said—to aid communities to define their priorities and to tackle their problems; and to help train local leadership.

PROTECT FALCON PROJECT LAUNCHED

MONTREAL (CP) — A campaign to protect the peregrine falcon from poisonous chemicals and save the breed from extinction has begun at McGill University's Macdonald College.

The $25,000-a-year project is aimed at obtaining young birds in the wild, raising them in an aviary and eventually restoring falcon populations to wild areas.

Prime reason for the decline, scientists say, are pesticides which accumulate in the birds, block absorption of calcium in egg shells and restrict reproduction.

The first year's operation of the five-year peregrine falcon program has been financed by private donations, Prof. Lemon said. Further financial support is expected from private and government sources.

N.S. Cabinet Shuffle Eases Workloads

HALIFAX (CP) — Premier Gerald Regan announced today a wholesale shuffle of his cabinet and the addition of one new member, Jack Hawkins of Hants East as minister of agriculture.

In the first major shakeup since his Liberal government took office in October, 1970, Premier Regan reduced the workload on several cabinet ministers who had carried weighty dual portfolios. The new ministers were sworn into office in the legislature before the changes were made public.

In the most sweeping change of all, Premier Regan took the tourism and highways portfolios away from Garnet Brown and gave him the provincial secretary post with special responsibility for youth and recreation.

At the same time, the premier said that Mr. Brown would take charge of a planned new department of youth and recreation which it plans to create at the next session of the legislature.

Peter Nicholson will retain his finance portfolio while passing education to Allan Sullivan. Mr. Nicholson will also be responsible for the Emergency Measures Act.

Mr. Sullivan will drop his duties as minister of welfare, public works and EMO, but will retain responsibility for the civil service commission.

The welfare ministry will be picked up by William Gillis who drops the agriculture portfolio but remains in charge of administering the Human Rights Act.

Fraser Mooney continues as minister of municipal affairs and also takes on tourism and retains the administration of the Liquor Control Act.

Glen Bagnell retains his ministry of mines and water act. He will take charge of the department of environment when legislation setting up the new dapartment is proclaimed, the premier announced.

D. Scott MacNutt remains as minister of health and in charge of the Housing Act, but will also take over the labor portfolio from Leonard Pace. Mr. Pace will remain as attorney-general and will take over highways.

Dr. Michael Delory will take over as minister of lands and forests from Benoit Comeau who remains as minister of fisheries.

Ralph Fiske remains as minister of development.

Saanich Post Attracts 92 Applicants

Fifteen persons have been chosen from among 92 applicants for the position of Saanich administrator, Mayor Hugh Curtis said today.

At a meeting of Saanich council's personnel committee Wednesday, each of the 92 applicants were discussed and the short list of candidates selected.

Curtis said the applications came from well-qualified people across Canada, including several from Victoria and three from Saanich municipal staff.

"The response was very, very good," Curtis said, "and reflects favorably on the reputation of the municipality. We had top management people applying."

The mayor said the selection process will take several weeks as the list of candidates is reduced and interviews conducted.

The committee hopes to select the new administrator by December so he can spend a month with John Tribe, the present senior official, who is retiring Jan. 31.

Gift for a Special September *Birthday, the Heavenly*

Sapphire

this Month's Birthstone

Exquisite sapphire jewellery for ladies and men. Choose from rings, pins, earrings, pendants, and magnificent men's jewellery.

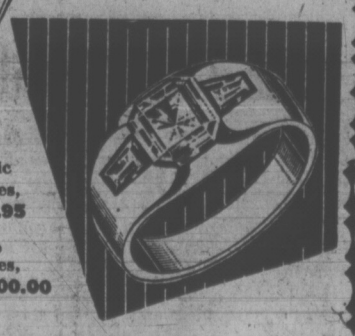

Synthetic Sapphires, from 9.95

Genuine Sapphires, from 100.00

Convenient Terms Available

Open Monday to Saturday 9:00 to 5:30

Friday 9:00 to 9:00

Free Parking in the Fisgard Parkade

F. W. FRANCIS LTD.

1684 Douglas Street Phone 384-7611

(Kitty Corner from the Bay)

STANDARD FURNITURE

FALL HARVEST SALE

DOUBLE BONUS DAYS DOWNTOWN

For All Smart Shoppers who elect Standard for all their Home Furnishing Needs.

ACTRON Electric Hair-Styler 13.44

Sunbeam Instant Haircurler-Set 2.95

G.E. Lightweight Steam/or Dry Travel Iron. 12.99

Attractive Table Lamp in pottery - modern design. Green/Brown or Orange/Green. 15.99

Now a new low price on the mad stick wicked — "Eyes", "Fingers", "Flowers", etc. 12 pieces to each. Self adhesive. Only 25¢ per package

Brightly colored drawer and door pulls. Lots of colors. Now only 20¢ ea.

Child's high chair, imported from Denmark. Converts to walker and feeding table. Special 23.95

Boxed Towel Sets — A splendid gift idea! Attractively boxed gift towels of fine quality. Lovely range of plains and prints. Reg. 6.95 set. Special 4.99 set

Recliner Chairs — Diamond Button Back. 3-way action with footrest. Heavy supported back vinyl. Hardwood frame. Brown, Gold, Black, Green. 89.00

½ Price Door Cocktail Table — Destressed nutmeg, walnut, oak - Solids and Hickory veneers. Cocktail coffee table 60" long with a cabinet in centre Base — 2 door and area for books or nick nacks. Limited quantity. Special only 109.00

"Pacific" Broadloom

Printed carpeting meant for kitchens, rumpus room or area rugs. Tightly woven loop construction. The pattern is imperfectly printed and is being cleared. Normally you would expect to pay more than twice this price. Choice of gold or green.

Sold "As Is" Only 5.49

STANDARD FURNITURE

737 YATES ST. 382-5111

National Trust keeps some pretty strange hours. Nine to five. Nine to six. Ten to eight. And Saturdays.

Which is nice.
Because it gives you a chance to get to a National Trust office even if you're a little late.
And if you don't get there on Friday, you can still get there on Saturday and find many of our offices will be open.
You see, each branch of National Trust decides what hours they'll keep. And they make their decision on what's most convenient for their community.

Special savings accounts.
Besides convenient hours, you'll find National has a lot of convenient services.
Like a 5% Special Savings Account.
It makes it easier for you to save money, because you get a high interest rate. Because you get it from the day you open an account. And because it's calculated monthly.

Guaranteed investment certificates.
Another convenient way to earn more with your money at National Trust is with Guaranteed Investment Certificates.
They're the guaranteed way to earn a safe and high income.
As much as 8%.
You can buy one for $500 and up. And for fixed terms from one to five years.

Chequing account.
And for everyday money needs, look into National's low service cost chequing accounts.
They give you liberal chequing privileges and interest too.

Natrusco.
And if you're looking for a longer term investment, National has Natrusco.
It's a common stock investment fund that's managed by National's investment experts.
To find out more call or drop in at your nearest National office.
Even at the strangest hours.

NT-GIC-16-72A

National Trust/the money managers

MEMBER OF CANADA DEPOSIT INSURANCE CORPORATION

1280 Douglas Street • 2190 Oak Bay Avenue
Hillside Shopping Centre

Victoria Times

THURSDAY, SEPTEMBER 7, 1972

BRIAN TOBIN, Editor | STUART UNDERHILL, Publisher | GORDON BELL, Managing Editor

Winds of Change

While Mr. Bennett and his cabinet conduct a rather extended wind-up of their affairs — perhaps a 20-year tenure cannot easily be terminated overnight — and Mr. Barrett, the premier-elect, refuses to intrude on the scene officially until the process of disengagement is completed, the politics and the government of British Columbia are in a vacuum.

Since a good deal of secrecy has accompanied the Bennett administration it is natural that there should be considerable speculation on how much information will remain in the files when the incumbent members have gone. Any government has its confidential memos and documents; the widespread belief is that the Social Credit government had more than is usual, and would wish them to remain that way.

But looming larger in the public mind is the fate of many of the more obvious matters — the policies, programs and plans which were in prospect or actually under way, but which the sudden impact of political reversal has now placed in question. Mr. Barrett and his colleagues will have to make some early decisions on these matters. The new leader will not feel committed by his predecessors, and there can be little doubt that those who objected to various plans of the Bennett government will now renew their objections for Mr. Barrett's benefit.

One of the most discussed projects was the 55-storey provincial building scheduled to begin construction in downtown Vancouver this summer. There have been mixed opinions in Vancouver on the desirability of this mammoth, $50-million structure and the traffic and planning problems it will create. Viewed by many persons as a Social Credit monument rather than a governmental necessity, will it be continued by the NDP administration — if indeed it is not too late to stop the wheels?

The important program for regionalization of all welfare and allied services in the Greater Victoria area — approved by the municipalities and the Capital Regional District Board but stalled for many months on Mr. Gaglardi's desk despite the plan's approval by his own departmental experts — will this be taken up by Mr. Barrett, a former social worker, and given new life? It could mean a great deal for Greater Victoria if this should happen.

The chronic question of another major bridge for Vancouver harbor could take on new colors under NDP examination; the matter of a Moran dam on the Fraser River, adding to hydro power output but probably wiping out the salmon industry and causing vast alterations downstream; the whole system of forestry and mining royalties and taxation; the issue of immediate northern extension through highways and railway development; the encouragement of secondary industry, long neglected by the Social Credit government; the question of exports of power and water, which will become more pressing as United States interests increase their demands; the choice between conventional power sources and nuclear plants — all these have aroused controversy in recent years.

On some the Social Credit government took a stand, on others it postponed a decision or plainly waffled from one side to another. And on the major question of British Columbia's relations with Canada — a concept on which Mr. Bennett at times waged almost a personal vendetta with Ottawa — Mr. Barrett will soon have to indicate by actions as well as words what his party's stand is.

These are matters in which British Columbians have a keen interest — and there are numerous others. Well might Mr. Barrett relax in the current quiet interim while Mr. Bennett prepares to evacuate his office. All too soon he will have to open the door and let the storm blow in.

Merely garbage

The Canadian Bar Association, meeting in Montreal, was told the other day that when Denmark lifted all legal bans from the sale of pornography, vendors in that country encountered a drastically shrinking market.

The implication seems to be that when the attraction of being forbidden was removed, the merchandise lost appeal. Here, perhaps, is an approach to the definition of the obscene as opposed to the artistic. Some works of excessively realistic, or prurient, content, are defended on the grounds that this element in them is an essential part of the work itself—the theme of the novel or its characterization. The argument is persuasive.

On the other hand, there was unquestionably a certain sales appeal added to a work that was formerly labelled "banned in Boston." When the bans are lifted, the work has to stand on its own merits, without such artificial props. Much that found a buying public when it was proscribed, because it was proscribed, turns out to be junk when that form of titillation is removed.

Art on View

As the grand crusade to instruct ordinary people in the refinements of the visual arts rolls on, word comes that Lord Kenneth Clark, of "Civilisation" fame, has a new film making the rounds of artistic and educational audiences. It is called "Pioneers of Modern Painting" and is an on-the-scene portrayal of six modern masters — one Norwegian and five French: Munch, Seurat, Monet, Cezanne, Manet and Rousseau respectively.

The new six-part color film, which was produced for BBC television, is meant as a contrast to "Civilisation" rather than a sequel. The familiar haunts of the artists are detailed. But the film is not entirely satisfying to Kenneth Clark, who says that the picture is "rather too reminiscent" of its great predecessor. No matter. The many fans the charmingly learned lord converted to the cause of art appreciation will savor every moment. Depending on bureacuratic delays, the film could reach Victoria by next spring.

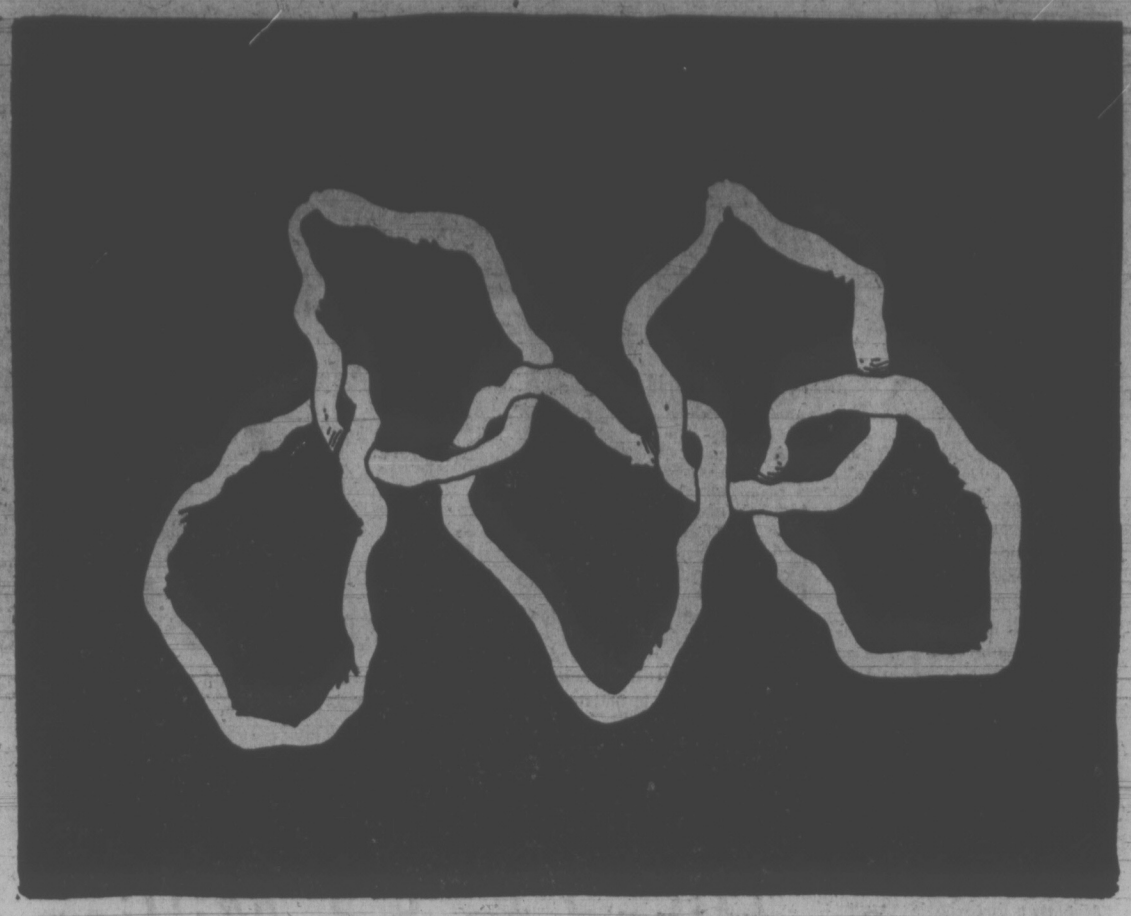

Olympics '72

PAUL WHITELAW

To Help Shine a Dull Image

MONTREAL — While Prime Minister Trudeau kept Canadians guessing about the date of the federal election, Claude Wagner kept the Liberals anxious with his own guessing game—until Tuesday.

At a crowded news conference Tuesday morning, Mr. Wagner—the former Quebec justice minister—ended months of speculation in the press and political back rooms by announcing that he is running as a Conservative candidate in the October election.

His announcement has given the beleaguered Quebec Tories, who had only three MPs in the Commons when Parliament was dissolved last week, cause for new hopes.

Mr. Wagner's charismatic appeal in Quebec, and possibly even in other regions of Canada, is conceded by organizers for all the major parties contesting the election.

It is hoped by the Tories that Mr. Wagner can transform his popularity into votes, although it will be an uphill fight because of party leader Robert Stanfield's dull image with Quebec voters.

Liberal Strength

In addition, Quebec is a traditional bulwark of Liberal strength that has been cracked significantly only once in recent years—by John Diefenbaker in 1958. The Tories captured 50 Quebec seats that year, but their strength has eroded continuously ever since. In the 1962 election, the Conservatives retained only 14 seats, and in 1963 elected eight MPs from the province.

Four years ago, the Liberals under Pierre Trudeau won in 56 of Quebec's 74 federal ridings, while the Social Credit took 14 seats and the Conservatives only four. Tory ranks were further depleted last year when MP Roch LaSalle of Joliette decided to sit as an independent, after an embarrassingly public dispute with Mr. Stanfield over Quebec's role in Confederation.

Although obviously confident, Mr. Wagner declined to speculate Tuesday about the number of seats the Conservatives may win in Quebec this time around. However, party organizers are hopeful that his participation in the campaign may mean the difference between victory and defeat in as many as 15 ridings.

Earlier this year, the Conservatives commissioned a widely-publicized "secret" poll which found that Mr. Wagner is more popular with French-speaking Quebecers than the prime minister. The accuracy of the poll is open to question, but Mr. Wagner's meteoric rise to prominence in Quebec politics during the 1960s speaks for itself.

CLAUDE WAGNER
. . . took the plunge

After three years as a crime-fighting Crown prosecutor, he was appointed a Sessions Court judge in 1963. He resigned the following year to become, at the age of 39, solicitor-general of Quebec. Elected to the legislative assembly two months later, he was sworn in as attorney-general.

The following year, Premier Jean Lesage appointed Mr. Wagner Quebec's first minister of justice. He was re-elected when the Lesage government went down to defeat in 1966, and lost out to Robert Bourassa in a 1970 bid to lead the Quebec Liberal party.

Mr. Wagner, who represented the right wing of the Liberals, was bitter at his loss of the leadership race and left politics to accept another judgeship offered by Union Nationale Premier Jean-Jacques Bertrand.

For the last six months, there had been a steady flow of reports that he would join with the federal Conservatives, and he resigned from the bench Tuesday to re-enter politics. Much of Mr. Wagner's public appeal was gained in the no-nonsense way in which he fought organized crime during his years as a Crown prosecutor and Liberal cabinet minister.

Switching Parties

His success at the polls this fall may depend, in part, on whether—as some Liberals suggest hopefully—he has lost his credibility by switching parties. The Liberals also think that his strong law-and-order reputation may take more votes away from the Social Credit, a powerful force in northwestern Quebec, rather than the Liberals.

In any event, Mr. Stanfield is unlikely to have the same trouble with his new Quebec leader—although Mr. Wagner has yet to officially receive the title—that he did with his former Quebec lieutenant, Marcel Faribault.

Four years ago, Mr. Faribault's endorsement of the controversial "two nations" theory cost the Conservatives votes across the country.

There is no doubt that Mr. Wagner has not been named officially as leader of the Conservatives' Quebec wing. He told the news conference Tuesday that such "major decisions must be reached democratically" by all Conservative MPs and candidates in Quebec. They'll be meeting next week, and there is little doubt that Mr. Wagner will be chosen top spokesman for the Conservative party in Quebec.

WILLIAM R. FRYE

Reviving Esteem for Uncle Sam

PARIS — It is no longer stylish in Europe to be anti-American. In a continent where very little, these days, is not changing, this is among the more striking novelties one encounters.

There is, of course, criticism of American Government policy — as there is in the United States. There are still instances of antagonistic personal behavior, sometimes provoked by an American. Rude cab drivers and dishonest shopkeepers are to be found in many parts of the world, including the United States.

But the deep, pervasive hostility and envy which seemed to produce a compulsive urge to denigrate the United States has gone. In intellectual circles — the universities, the serious newspapers, the diplomatic corps — there is rarely the same contemptuous assumption of superiority over all things American that there was in the late '40s and '50s.

Justly Renowned

I remarked to an executive of Le Monde, the justly renowned Paris newspaper, that his publication was considered anti-American. He defended it against the charge. Fifteen years ago — even five years ago — he might have accepted it as a fact, perhaps even as a compliment.

The change in public attitudes began in the Kennedy era. President Kennedy was — and still is — widely idolized in Europe. His assassination gave impetus to a Kennedy legend still potent some nine years after his death.

I sat in a Parisian cafe next to a college-age couple whose names were Toni and Monique. They wanted to go to the United States to be married.

"I adore America," Toni said, telling of a picture of Kennedy he had in his room. When I said I had gone to college with the future president, and graduated in the same class with him, I was an instant celebrity.

President Johnson did not share this kind of esteem, but President Nixon and especially Presidential Assistant Henry Kissinger command respect.

Kissinger is credited with a Machiavellian mastery of balance-of-power politics which Europeans understand and admire (an admiration not universally shared in the American Foreign Service).

As American opinion swings toward a new isolationism, and the prospect of military withdrawals, not merely from Vietnam, become more real, Europeans increasingly value the American presence and cling to it. As the American tide recedes, it suddenly is becoming a cold world.

HENRY KISSINGER
. . . Machiavellian mastery

The humiliation Europeans felt in the early postwar years, when Europe was a total American dependency and resented the fact, has given way to greater self-confidence, but paradoxically to greater appreciation of Uncle Sam's presence.

Even France, which under de Gaulle did much to weaken the NATO tie and thus to encourage American disengagement, now opposes mutual and balanced East-West force reductions in Europe on the ground that they could have a "destabilizing effect." France wants the American presence maintained.

Criticism of the Vietnam war is still vocal, and produces perhaps three quarters of the anti-Americanism there still is.

The Communists have won a good deal of newspaper space with their charge that the dikes are being intentionally bombed, and headlines even in a conservative Geneva newspaper speak of "cruel" bombing of civilian targets.

Toned Down

Agence France Presse, the official French news agency, which reaches a wide audience in French-speaking Europe, is considered by Americans to be frequently slanted against them. But the notorious Swedish television Channel 2, which two years ago took virtually a straight Communist line in its treatment of the war, has been toned down.

Anti-Americanism in Europe has receded to what might be called the Canadian level — sometimes sharp, sometimes overdramatized, but usually rational and based on real disagreements, not on unreasoning prejudice, and with an underlying awareness of parallel interests.

If President Nixon, having shattered the Bretton Woods monetary system, will now take a more active role in seeking a replacement for it, one of the principal grievances of governments and the business community in Europe will be eased. If and when the Vietnam war is settled, or the United States completely disengages from it, the handle for much of the rest of the criticism will be gone.

The United States might then enjoy the remarkable novelty of having some Europeans actively seek a closer American tie. The man who came to dinner and overstayed his welcome might suddenly find himself being urged not to go home so soon.

(c) Copyright 1972 William R. Frye

LETTERS FROM OUR READERS

Political

On Page 5 of your Saturday edition you published under "Viewpoint" an article from the Toronto Star in which the author points out that our PM said "no" to Bobby Bourassa, the Quebec Premier, asking for more federal money.

The article, published immediately after the announcement of a general federal election, is probably meant to impress B.C. voters who — right or wrong — have been often suspicious about the amount of cash and concessions flowing or overflowing from Ottawa, i.e. the rest of Canada, to Quebec.

Perhaps B.C. voters will ponder just how much truth there is in this "Timely" article, considering the cost of Expo 67, the FLQ crisis, and the many concessions of all kinds Quebec has been able to obtain from our national capital. Whether all this help was given and was justified in the name of national unity is entirely a different question, and probably many Canadians will answer that the price to keep Canada together is not too high. But the fact remains that there has been, there is, and there will be a price.

And the media should be more conscious of their duty to inform the public and tell the truth, the whole truth, and nothing but the truth, as witnesses on the stand in a court of law. That's what the media are for — to inform the people, not to brainwash them.

The second task, e.g. propaganda in favor or against any policies of any political parties, is reserved to the politicians; notice that I say politicians, not statesmen or diplomats. — E. J. Lattes, No. 1110-450 Simcoe St.

Light in the City Hall

In regard to a recent editorial supporting a trip to Europe by officials of the City of Victoria, payable in part from tax monies, may I be allowed to make the following observation.

It can be estimated that there are in Victoria about 5,000 citizens of European background, training and education. Probably 500 of these men and women have a more than passing interest in art, history, architecture, urban planning, sociology, traffic, transportation and civil engineering. Some of them will have a deep understanding through thorough studies and education in any one or all of these subjects. If asked, 50 of them would probably be perfectly willing and capable to serve this city in a professional or advisory capacity.

Now, if the City would make use of only 5 of the best of them, and would listen to them, instead of appointing shopkeepers, lawyers, real estate salesmen, druggists, teachers or other well intended businessmen as planning advisers, then, I submit, not a single tax dollar would have to be spent for sending these advisers and some technical employees to Europe for a glorified sightseeing trip.

Most of these people are in a financial position anyway to easily afford taking their own annual paid vacations and paying their own way on this trip if they have a true interest to enlighten themselves and serve their city best, instead of allowing Mrs. Smith, widow, to help pay through her house taxes.

Right next to blocking Bastion Square and the Inner Harbour Waterfront with multi-storey highrises, this proposed trip to Europe with taxpayers' money must be the biggest joke in municipal history, worthy for inclusion in the recorded follies of the good burghers of Schilda (who built a City Hall without windows and tried to carry light into it in bags). — Eberhard Schulenburg, 3371 Wishart Rd.

60 YEARS AGO

From the Times of Sept. 7, 1912:

Announcement was made this morning by officials of the B.C. Coast Service of the schedule for the steamer Princess Alice, which will take the Duke and Duchess of Connaught and their royal party north from Vancouver to Prince Rupert and return to Victoria via Nanaimo. The Alice will make the round trip in six days, according to the schedule which has just been issued.

VICTORIA TIMES, established 1884, is published every afternoon except Sunday by the Times Publishers, Limited, 2631 Douglas Street, Victoria, B.C. Second class mail registration No. 0625. All undelivered copies and notices of change of address to be sent to the above address. The Canadian Press is exclusively entitled to reprint the local news published herein.

Breaking Down Barriers Between Bosses, Labor

By JAMES EAYRS

Labor Day is set aside by Canadians to honor the workers in our society, white-collar and blue. Is it not then incongruous that the Parliament of Canada should meet on Labor Day weekend to force members of a union to quit their legal strike and return to work at once? It's more than incongruous, it's ominous.

Grant that grain backed up from Vancouver to the Lakehead, late deliveries to our customers abroad, create a crisis for the country — if not yet a national emergency. Grant that interruption by government of the collective bargaining process (especially by act of Parliament rather than by order-in-council) is a lesser evil than loss of markets and renewed hardship on the Prairies.

Even so, signs the size of that Camel billboard lately of Times Square tell us that advanced industrial society has yet to find a just and expeditious means for settling its labor-management disputes.

Strikes have never been so common, never so out of favor. Intervention by government to head them off or call them off has never been so popular. Prime Minister Trudeau ran, not walked, to Parliament to put the International Longshoremen's and Warehousemen's Union in its place.

It wasn't always so. "I did not favor the government interfering in disputes between managers in private industry and employees," Mackenzie King told representatives of the Railway Brotherhoods and the CPR when a rail strike threatened to tie up the country in the summer of 1948. It was only because "a great transportation strike in Canada . . . might be just the factor which would cause the Russians to take a step that they otherwise might not take" that he as prime minister had seen fit to lend his good offices to a settlement.

In the way of that settlement stood so many cents an hour. " 'You say the strike will come if we do not go further than 15½ cents,'" Mackenzie King told the Brotherhoods' leader. " 'I would not say that I would stop at half a cent, or a cent, or for that matter, a cent and a half . . . But I would certainly not feel justified in thinking of anything beyond an increase of 17 cents' . . . He later spoke once or twice of 17½ cents. I turned to him and I said: 'No, not 17½ cents, 17 cents.' " Seventeen was Mackenzie King's birthdate, his lucky number. The strike did not take place.

Strikes these days are rarely headed off or settled by offers of 17 cents an hour, even of $1.70 an hour. Strikes these days have work conditions, not wages, at the centre of demands.

The U.S. labor leader Samuel Gompers responded "More, more, more!" when asked what unions wanted, and more money is what he had in mind. More money — and shorter hours — are what modern labor leaders have in mind. But labor's rank and file are discovering new goals.

Ant-colonies of sociological researchers have confirmed what common sense knew all along. The man on the assembly line tightening a nut every 18 seconds, the woman in the typing pool tapping out meaningless correspondence — to take two of scores of stultifying jobs — are either alienated or robotized by the experience.

Alienation shows up in absenteeism and that insider's sabotage of which the almost-routine recalls of Ford and General Motors products are prima facie evidence.

Robotization shows up in the employee's inability to turn to good advantage the leisure of the four-day week. When Karl Marx defined freedom as "the shortening of the working day," he was not thinking of a working day of numbing boredom, rather of a creative and challenging experience without the stimulus of which leisure is no more liberating than sleep. In this as in so much else, Marx anticipated many modern authorities. "Fragmentation of Labor," one of these observes, "does not always cause the worker to seek leisure activities of greater scope in order to compensate for his frustrations. It may tend instead to disorganize the rest of his life."

Or to narcotize it. The worker in advanced industrial society becomes, as Herbert Marcuse has so bleakly shown, a one-dimensional man who, daily disgorged by factory or office tower, slumps in front of TV set or bingo board. He has neither energy nor initiative to change his work environment. He delegates to union leaders the task of extracting on his behalf higher wages and shorter hours. This task union leaders cheerfully accept. It means a career for them.

Even before Marx, Adam Smith had noted how the monotony of factory labor saps the worker's ability to break out of its tedious routines.

"The man whose whole life is spent in performing a few simple operations has no occasion to exert his understanding or to exercise his invention." Small wonder, therefore, that many workers shy away from projects for giving them a voice in managerial decision-making.

"What on earth would we do: we don't know who should go on the board, only the higher-ups know that." "After all, he founded the firm, it was his money in the first place." "The average person in a place like this likes to think he could manage, but management is really for educated people who can do it."

But their diffidence is disappearing. A survey of 1,100 non-supervisory workers in Norway reveals that 56 per cent of the blue collars, 67 per cent of the whites, desired more direct participation in "decisions that concerned my own work and working condition." More than half of 5,700 U.S. workers in heavy industry wanted some share in decision-making. Strikes in every Western country have less and less to do with wages, more and more to do with issues of autonomy and self-management on the job.

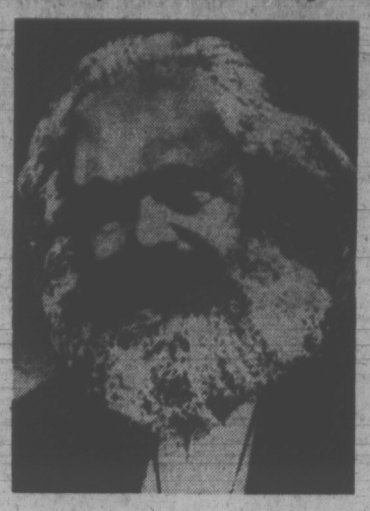

KARL MARX
. . . anticipated problem

Beware of counterfeits. Workers' control is not brought about by the suggestion-box, management pep-talks, even by profit-sharing schemes. The much-discussed experiment in Yugoslavia is suspect on account of the commanding influence of the Communist party. Enterprise where religious feelings supply the bond — Oneida Community Plate is one that comes to mind — are also a special case.

But there are a few prototypes extant, mainly in Great Britain — the Glacier Metal Company (5,000 employees), the John Lewis Partnership (which runs the well-known department stores), the Scott Bader Commonwealth (351 employees) making plastic resins. In each of these enterprises the degree and structure of industrial democracies vary quite considerably, but all are genuine attempts to break down the barriers across which management and labor confront and glare at one another, all encourage worker participation in corporate decision-making.

Are such firms the wave of the future? Not if the union leaders have their way. For in such firms union leaders are unnecessary. Workers are partners in their plants; a strike is self-mutilation. Collective decision-making takes the place of collective bargaining, and in such a milieu a creature like the authoritarian shop steward Mr. Kyte (incomparably played by Peter Sellers in I'm All Right, Jack) will simply wither away.

Doctors and dentists, soldiers and lawyers, will sometimes say that their job in the long run is to put themselves out of work. When did you last hear union leaders say as much, even hypocritically? Here is what they say instead. "Whatever the interests and personalities of the leaders of the labor movement in 2020" — it is the president of the Canadian Labor Congress looking to the future — "its primary functions will still be much the same as they are today." Don't count on it.

Shanghai Carries on to Its Own Tune

By JOHN BURNS

Sidewalk players in Shanghai

SHANGHAI — It was past midnight, and the crowd along Nanking Road was beginning to thin out. Among those who lingered, sitting on a miniature stool in the half-lit doorway of a bookshop, was a boy in his late teens tootling on a flute.

A stranger, passing by, paused to listen. The tune was familiar enough, but it took him a minute or two to run through the current revolutionary standards before fixing on a title.

Chairman Mao, You Are the Red Sun in Our Hearts? No. Red Guards from the Grasslands See Chairman Mao? No again. Song in Praise of the Great, Glorious and Correct Communist Party of China? Still no.

Finally, it came, and when it did it had nothing to do with the revolution, nor was it even remotely connected with China. It was The Flight of the Bumble-Bee, the virtuoso piece for solo instruments that Rimsky-Korsakov wrote when Chairman Mao was still a boy in short pants.

Strange as it seemed at first to hear such music in China, it should really have been no surprise in Shanghai, a city which has contrived to retain a marked individuality despite almost a full generation of Communist rule.

Of course, there have been tremendous changes, leaving Shanghai today a far cry from the city of mindless pleasure and abject misery it was before 1949. But for all that, it remains unlike any other city in China, as any visitor can attest.

Consider Nanking Road. Once the showcase of the International Settlement, where foreigners lived privileged lives secured from Chinese law, it is now a sober shopping street housing pharmacies and hardware stores in premises which once purveyed the latest fashions to wives and daughters of the wealthy.

But that is only one side of the coin. The other becomes apparent at night, when the street is alive with activity until hours after every other main thoroughfare in China has emptied for the night. For one accustomed to the eery hush of central Peking by night, it is a remarkable sight.

For a mile or more from the point where the road runs into the waterfront, the sidewalks teem with people until late in the evening. Some perch on railings and watch the world go by, others lounge in wickerwork chairs and read, and still others squat on the sidewalk to play games of poker and chess.

Here and there, a mother sits on the curb and breast-feeds an infant, oblivious to the curious glances of the foreigner passing by. For older children, it is a time for homework, pencilled into dog-eared exercise books by the dim light of the street lamps.

Other children, less keen, gather round the adults as they play their games, or start games of their own. Some, getting bored, drift into the all-night eating-houses along the way, digging deep into their pants pockets for the few pennies it takes to buy a bowl of ice cream.

In most Chinese cities, a foreigner strolling around at night is someone to stare and wonder at, but not someone you'd really want to talk to. Not so in Shanghai, where a foreigner strolling down Nanking Road can expect to collect an instant throng of persistent inquisitors.

Where do you come from? What do you do? How do you like China? Have you seen our Chinese leaders? Even Premier Chou? What is he like? — and so on, for as long as the foreigner has the breath to answer.

After more than a year of perfunctory contact with the man-in-the-street in Peking, it is an exhilarating experience.

Perhaps the familiarity with foreigners traces back to the bad old days, when a community of 100,000 European and Asian interlopers so dominated the lives of millions of Shanghainese that the latter could have been forgiven for thinking they were in Britain, France or Japan, whose sons recreated the city in the image of their homelands.

Friendly as the citizens are today, they cannot have wept many tears when the foreigners were finally driven out. In the days of the Settlement, the city was a place where a man could make a fortune overnight, but it was also a place where he could lie starving in the gutter, with every shade of the human condition in between.

All of that is gone now, rooted out by a regime that came to power on a pledge to give the people a life of dignity, free from hunger, want and disease. But it will be many years, if ever, before the last traces of the Settlement days disappear.

Only a handful of foreigners still live in the city, and almost all of them work for the Chinese. The few exceptions include two British bankers and a handful of Poles, who maintain the only foreign consulate permitted to remain. For them, it is a lonely existence, broken every now and then by a 'holiday' in Peking.

Paradoxically, foreigners living in Peking look forward to the occasional trip to Shanghai. Apart from the city's intrinsic fascination, it is by far the best shopping centre in China, its stores stocked high with consumer goods of quite remarkable range and quality. Diplomats who have served in eastern Europe say they saw nothing like it there, not even in the showcase stores in Moscow.

The city's industrial workforce totals 1.2 million, out of a total of 7 million, this last being an official statistic that has not changed since 1957. When the population of the outlying districts is added, the total rises above 10 million, giving Shanghai the doubtful honor of being the world's most concentrated population centre.

How the city's population has remained static is something of a mystery, given the fact that officials acknowledge that the birth rate in the city is still too high. The most cogent theory is that the annual increase has been offset by the forced movement of young people to other cities and to the countryside, a policy which gathered momentum after the Cultural Revolution.

Without much doubt, many of them hope eventually to return. Wherever he is in China, a Shanghainese will speak with special affection of his native city, nodding vigorously in agreement when compliments are offered. It is a sentiment that is not hard to understand.

The Globe and Mail

The Sick Olympic Games

By BRIAN GLANVILLE

(Glanville is a British sportswriter and novelist who attended the 1964 and 1968 Olympic Games. This was written for the New York Times Book Review before the Munich Games.)

The moment the Olympic Games should have come properly and poetically to an end was at the closing ceremony of the 1964 Olympiad, in Tokyo.

There, sweeping aside the prohibitions of the Elders, the athletes broke ranks and fraternized joyfully, singing, dancing and laughing. The loudspeakers bellowed at them in vain to get back into line, to march solemnly as they were supposed to march.

For once, the supposed spirit of the Olympic Games, the reconciliation of the youth of the world, was being movingly expressed, and predictably, it was more than the Olympic hierarchy could bear.

It was just as predictable that they should insure it never happened again. By the 1968 Olympiad, in Mexico, they had decreed that the Closing Ceremony should be as pompously vapid as the Opening Ceremony, attended only by a small, token group from each competing country.

The parallel with the Great War, which has always impressed me at Olympic time, was keener than ever. At Christmas, 1914, hadn't the British and German troops come out of their trenches to exchange gifts, and hadn't the sclerotic generals of both sides seen to it that it was not repeated?

"Athletes," said the Italian team coach to me, in Tokyo, "are sacrificed, like soldiers." Indeed they are; above all in Mexico, where the Olympic Fathers, readily condemning them to gasp for breath at over 7,000 feet, assumed still more the lineaments of Great War generals. True, as they smugly reminded us, there were no deaths, but the spectacle of runners prostrate on the grass of the Olympic Satdium, till oxygen revived them, was obscenely commonplace.

Perhaps it would be unfair to regard the manifestly sick Olympic movement as anything other than a paradigm of our own, unpleasant times, but is that a reason for tolerating it? It is well known that competitors in the heavy events — shot, discus and the rest — make wide use of anabolic steriods to increase their bulk, though the known side-effects include carcinoma, impotence, shrinkage of the testicles, and the growth of unwanted hair on females.

It is just as well known that the compulsively high standards of athletic events make an amateur's life, an amateur's attitude, impossible.

What of Tommie Smith, the fastest man in Mexico City, now spurned and forgotten, after his assertion of black power? What of Emile Zatopek, the superb Czech runner disgraced since the 1968 Russian invasion of his country? What of Russia's own Yuri Vlasov, that mighty weightlifter, an intellectual to boot, now mysteriously condemned to sad obscurity?

And what a significant anomaly it was that several black-power demonstrators were deeply involved in the scandal in Mexico over payment for wearing competing brands of track shoes.

The amateur ethic, dogmatically maintained by the ineffable Avery Brundage, who will retire as president of the Committee after the Games at Munich, has survived at the expense of the athletes themselves. Open professionalism, whatever the arguments against it, at least provides sportsmen with a certain, healthy detachment, an objective skepticism about what they regard as merely their job. The amateur athlete, who has become increasingly the pawn of the demanding coach, seems to be imbued with a perverse sense of mission, as if he were pursuing not mere victory in a race or throwing event, but some Holy Grail.

Never was this so plain as in Mexico City, when a savage juxtaposition put the Olympic Games cheek by jowl with the students' massacre of October, 1968. Those of us who had been sent to report the Games, a[illegible] found ourselves instead reporting the [illegible]ooting and bayoneting of over 300 peaceful demonstrators in the Plaza de las Tres Culturas, came to regard the Olympic Village as a haven for unreality.

The myth of the solidarity, the brotherhood, of the youth of the world was blown to pieces. Those who had been slaughtered were mostly the contemporaries of the runners, rowers and hockey players one found in the Village, but their indifference was as great as that of the Olympic Committee. "I know it sounds dreadful," an English girl runner told me, as we sat above the Olympic Village's training arena, "but I'm more interested in that girl down there training on the track. You see, I'm running against her."

Tout comprendre . . . The attitude is understandable, forgivable, only if we realize that we have produced a race of sacred monsters, obsessed by their Faustian pursuit of useless goals, indifferent to the world around them.

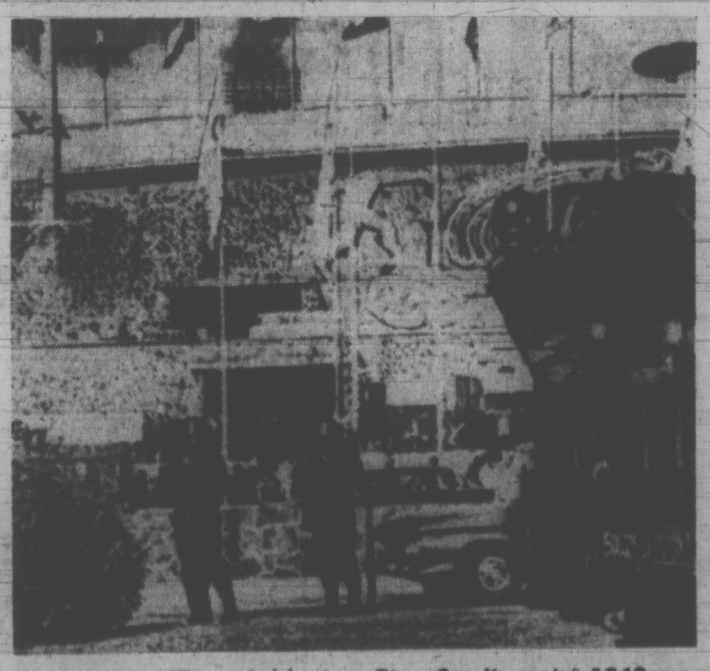

Soldiers guard Mexico City Stadium in 1968

FIRE
SMOKE DAMAGE SALE
HONDA
WORLD OF PLEASURE
PEARSON

NO CAR -- BUT NO CAR OUTVALUES
Ford
CORTINA
SPECIAL VALUE PACKAGE Only $50.00
White Walls, Wheel Covers, Body Side Mouldings, Radio. Reg. Value $165
Check these standard features: 2000-cc. German-built overhead cam engine, two-speed windshield wipers, rear window electric defroster, bumper guards, front power disc brakes, reclining seats with head restraints, adjustable front bucket seats, vinyl trim, loop pile carpeting, cigar lighter. Tunnel mounted package tray, lockable glove compartment and much, much more.
$2706 2-DOOR SEDAN DELIVERED IN VICTORIA
SEE IT AT
Cortina Car Centre
YATES AT QUADRA PHONE 384-5555

Bring your camper on this 20-hour inside passage mini-cruise
NOW! SAVE 25%! on fares—passenger, car, camper, trailer, and staterooms, too!
Travellers have called it "the most spectacular coastal scenery in the world!" It's the North Pacific's island-sheltered **Inside Passage,** first discovered by early Spanish explorers. Now, sail it on the **Queen of Prince Rupert,** northbound or southbound, between Kelsey Bay on the northern tip of Vancouver Island, and Prince Rupert, the world's third-largest natural port, just below the Alaska panhandle.
Enjoy your own private stateroom, dine on fresh B.C. salmon aboard a sleek, cruise-like ship noted for friendly service. Photograph soaring mountain peaks, massive glaciers, mountain waterfalls and forest-clad islets.
Then, with your own camper, car or trailer, return via paved Canadian highways along the Totem Circle from Prince Rupert. Visit 'Ksan, famed authentic re-creation of an ancient Indian village. Set your sights on big game. Fishing? The *best!* You may even see black bear scooping steelhead from the mighty Skeena River. Pass through old gold-rush country, sampling Cariboo country beef-steak along the way. Then head down the lovely Fraser River Valley to Vancouver and home. Or . . . do the trip in reverse.
Queen of Prince Rupert Schedule
Summer sailings to Sept. 21, northbound and southbound on alternate days. Winter sailings Sept. 23 - May 5, northbound leave Kelsey Bay Tues. and Thurs. Southbound leave Prince Rupert Wed. and Sat. **Off-season save 25%** on fares – car, camper, trailer, passenger, and staterooms, too!
Motor coach service for all points at both terminals.
FARES: Camper and driver, $75; car and driver, $60; passenger, $30; child, $15. Stateroom slightly extra.
BRITISH COLUMBIA FERRIES
Queen of Prince Rupert — Registered in Canada
Tsawwassen Terminal, Delta, British Columbia
NAME
ADDRESS
VP21

TORONTO MARKET TRADING

In addition to Canadian Press stock reports, bond and mutual fund prices, market quotations also are supplied by the following firms or agencies: Investment Dealers' Association of Canada, Richardson Securities, Royal Bank of Canada, Pemberton Securities, A. E. Ames & Co., Annett Mackay Ltd., Bongard Leslie & Co. Ltd., and Vancouver Stock Exchange.

INDUSTRIALS

TORONTO CLOSING STOCKS
Distributed by CP
Toronto Stock Exchange—Sept. 7

Complete tabulation of Thursday transactions. Quotations in cents unless marked $. z—Odd lot, xd—Ex-dividend, xr—Ex-rights, xw — Ex-warrants. Net change is from previous board-lot closing sale.

Stock	Sales	High	Low	Close	Net Chge
A—B					
Acklands	1150	$11⅞	11¾	11¾	— ⅛
Acklnd 2p	200	$14⅞	14¾	14⅞	+ ⅜
Acres Ltd	242	$16	16	16	— ¼
Acres A pr	42	$46	46	46	
Acres wt	152	420	420	420	—15
Agra Ind	750	$12½	12½	12½	+ ¼
Ahed M	600	$6⅜	6¼	6⅜	+ ⅛
Alta Gas A	5111	$60⅝	60	60	— ¼
Alta G D p	24	$165	165	165	
Alta Nat	350	$20⅝	20¼	20⅝	+ ½
Alcan	10885	$23¾	23½	23⅝	+ ⅜
Alcan pr	290	$26⅝	26⅝	26⅝	+ ⅛
Algo Cent	650	$10⅛	10	10	— ¼
Algoma St	3910	$14⅞	14½	14½	— ¼
Algonq pr	z61	475	475	475	
Allarco Dv	500	$6⅞	6¾	6¾	—
Alliance B	2200	$7⅜	7¼	7¼	— ⅛
Almin 2p	80	$36⅛	36⅛	36⅛	+ ⅛
Andres W	z50	$27	27	27	
Anglo-cn	500	$6¼	6¼	6¼	
Anglo-c pr	400	$15¼	15¼	15¼	
Ang CT 265	85	$33¾	33¾	33¾	— ¼
Ang CT 290	200	$37½	37½	37½	— ¼
Ang CT 315	275	$40½	40	40½	
Aquitaine	5726	$26¾	26½	26½	— ½
Argus B pr	120	$37½	37½	37½	
Arg C p	12350	$14½	14⅛	14⅛	— ⅛
Asbestos	450	$20⅞	20¾	20¾	— ¼
Ashland C	1715	$12	11⅞	12	+ ⅛
Atco Ind	495	$12⅞	12⅝	12⅞	+ ⅛
Atl Sugar	2900	$6¼	6⅛	6¼	
At ISug A	100	$15¼	15¼	15¼	
Auto Hard	100	$11¾	11¾	11¾	
Bad Boy	2750	$14⅝	13¾	13¾	— ¾
Bk Mtl	17148	$21	20½	21	+ ⅜
Bank N S	7228	$38⅞	38¼	38¼	+ ⅛
B Cdn Nat	2025	$16¼	16¼	16¼	— ¼
Bartaco	400	325	300	325	+25
Bathst p	700	$11⅛	11½	11½	— ¼
Baton B	350	$21⅛	21¼	21¼	— ¾
Bay Mills	100	$6	6	6	
Beavr Eng	300	$7¼	7¼	7¼	— ⅛
Becker B p	310	$12⅛	12⅛	12⅛	+ ⅛
Bell Canad	8680	$43¾	43½	43¾	+ ¼
Bell A pr	520	$50⅝	50¼	50½	— ¼
Bell B pr	1350	$52	51½	51¾	+ ⅛
Biltmore	100	425	425	425	
Biltmore A	900	410	400	410	+10
Biltmore B	200	350	350	350	
Black P	1200	59	8⅞	8⅞	
Block Bros	4625	335	325	325	—10
Bombrdier	100	$7¾	7¾	7¾	
Bovis C	10700	220	210	220	
Bow Valy	900	$35⅝	35½	35⅝	
Bow Vly pr	300	$14⅝	14⅝	14⅝	+ ⅛
BP Can	1175	$17½	17⅜	17½	
Bralor Res	1100	240	235	235	— 5
Bramalea	1150	485	480	480	—10
Brscn	19356	$21⅝	21¼	21¼	+ ⅛
Bright	1100	$20	19¾	20	+ ¼
Brinco	2828	$6⅛	6	6	
Br Am Bnk	210	$15¼	15¼	15¼	
BC Forest	800	$22¼	22⅞	22⅞	— ⅛
BC Pack B	50	$30½	30½	30½	
BC Sugar	460	$21½	21⅜	21½	+ ¼
BC Phone	1778	$60	59½	59¾	— ¼
BCPh 6 pr	25	$80	80	80	
BCPh 4¾ p	100	$64	64	64	
BCPh 1956	350	$64	62	64	
BCPh 6.80	200	$24¼	24¼	24¼	— ½
BCP 7.0 4p	500	$24½	24¼	24½	
Budd Auto	4850	$14½	14	14	— ½
Budd A w	245	945	945	945	— 5
Burns Fds	1066	$16¼	16⅛	16¼	+ ¼
Bushnell	250	$8½	8½	8½	
C—E					
Cad Dev	950	$8⅞	8¾	8¾	
CAE Ind	1820	$8⅞	8¾	8¾	
Calgary P	2400	$26⅜	26¼	26¼	
Calgy 540 p	25	$95	95	95	— 1
Calvrt Dis	200	210	210	210	
Campeau	3557	$6⅝	6¼	6⅝	+ ¼
C DSugar	450	$27⅛	27	27⅛	— ⅜
Can Cem L	615	$54	53¾	54	+ ½
C Cem L p	z94	$19	19	19	
Can Malt	200	$29¾	29¾	29¾	
C Packrs	150	$21⅜	21⅜	21⅜	+ ¼
Can Perm	2020	$22¾	22½	22½	
C Safway p	z10	$82¼	82¼	82¼	
Cdn Brew	3945	$8¼	8	8¼	+ ⅛
C Brew Ap	220	$31	30¾	31	
C Cablesy	631	$21¾	21¾	21⅜	— ¼
C Cable w	720	680	670	670	—20
Cdn Can A	150	$8¼	8¼	8¼	
CC Man A	100	$18½	18½	18½	
Cdn Equty	100	$12⅛	12⅛	12⅛	— ⅜
Cdn Food	z75	$12	12	12	
C Found pr	100	$9¾	9¾	9¾	— ¼
CGE	25	$32½	32½	32½	— ½
CGE pr	25	$32½	32½	32½	+ ½
C Goldle	9100	$6⅝	6⅜	6⅜	+ ⅛
C Hydr	1610	$13⅜	13¼	13¼	—
C Im B	14074	$28	27½	28	+ ¼
C Ind Gas	4234	$10½	10¼	10¼	— ¼
CIL	500	$18	17½	17½	— ⅜
C Intrurb p	500	$9⅜	9⅜	9⅜	— ⅛
C Manoir	200	425	425	425	
C Marconi	200	$5⅝	5⅛	5⅝	+ ⅛
C Ocdental	1200	$11½	11⅜	11⅜	— ⅛
CP Inve pr	4919	$25	24½	24¾	— ¼
CP Inve w	1645	275	275	275	
C PLtd	13290	$16⅝	16¼	16⅜	+ ⅛
CPL A p	300	$10⅞	10¾	10¾	— ⅛
CPL $3. pr	253	$8½	8½	8½	
C Rensl A p	200	$11	11	11	
Cdn Tire	110	$57	57	57	+ ¾
Cdn Tire A	2582	$55	54½	54½	— ¼
C Utilities	1175	$52⅝	52	52	— ⅝
C Util $1.25	100	$28	28	28	+ ⅜
C Util w	1800	$20	20	20	
Canron	200	$23½	23½	23½	
Capit Div	1200	61	60	60	
Cara	2500	$7½	7⅜	7½	+ ⅛
Carrier JD	200	$6⅝	6⅝	6⅝	+ ¼
Cassidy L	1100	$6	6	6	— ⅛
Cassidy p	z45	$10⅛	10⅛	10⅛	
CC Yachts	1300	465	450	450	—15
Celanese	3810	380	375	375	— 5
Celanes 1 p	300	$11¼	10¾	10¾	— ¾
Celan 175 p	150	20	20	20	
CFCN	750	$11⅛	11	11⅛	+ ⅛
Chat-Gai	200	$27½	27½	27½	
Chrysler	1222	$30⅝	29¾	30¼	+ ¼
CHUM B	425	$12⅝	12½	12½	— ½
City Sav T	200	$11	11	11	— ⅜
Columbia	1710	85	70	80	+ 5
Columbi p	3875	220	220	220	— 5
Cominco	3715	$27⅝	27¼	27⅝	+ ¼
C Holiday I	1300	$11¾	11½	11½	— ¼
Compro	300	355	355	355	+ 5
Computel	1120	$10½	10⅜	10⅜	— ⅛
Comtech	300	360	355	360	
Conn Chm	700	$7⅝	7⅝	7⅝	— ⅛
Con Bath	1580	$16⅞	16⅝	16⅝	— ⅛
Con Bath p	400	$18	17¾	17¾	— ¼
Con Bath w	500	61	61	61	— 5
Con Bldg	3500	255	250	250	
Con Textile	200	455	455	455	
Con Distrb	1705	$38⅝	37	38⅝	+1⅞
Cons Gas	4290	$19	18¾	18¾	— ¼
Control F	2100	265	260	265	
Cooper C	400	$17½	17⅜	17½	
Corby vt	285	$23½	23½	23½	— ¼
Cornat Ind	2250	240	240	240	— 5
Costain R	200	$8¾	8¾	8¾	— ⅛
Crain R L	325	$14⅜	14⅜	14⅜	+ ¼
Crush Intl	3800	$15¾	15⅛	15¼	— ⅛
Cygnus A	200	$5⅝	5½	5⅝	+ ⅛
Cygnus B	2600	$5⅝	5½	5⅝	— ¼
Dale-R	z25	39	9	9	
Dale-R pr	200	$7¾	7¾	7¾	+ ⅜
Dawson D	200	$6⅝	6⅜	6⅜	— ⅛
Delta Ben	600	$6⅞	6¾	6⅞	+ ¼
Distl Seag	4610	$37	36	36½	— 1
Doman I	410	$14¼	14	14	— ⅛
Dome Pete	7309	$41¼	40½	40⅞	+ ½
D Bridge	225	$33½	33½	33½	
Dofasco	2195	$29⅜	29	29⅜	
Dofasco p	184	$75	74¼	74¼	— ¾
Dom Glass	z25	$16⅜	16⅜	16⅜	
Dom Store	4230	$17	16¾	17	+ ⅛
Domtar	11320	$16⅝	16⅛	16⅛	— ⅜
Domtar pr	z25	$14¾	14¾	14¾	
Doniee M	100	$8⅛	8⅛	8⅛	
Douglas L	350	275	275	275	+15
DR G Ltd	100	$9⅛	9⅛	9⅛	+ ⅛
Du Pont	2670	$31¼	30¾	30¾	
Dustbane	300	$6¼	6¼	6¼	— ¼
Dylex Ltd	200	$16⅞	16⅞	16⅞	— ⅛
Dylex L A	2615	$16⅞	16⅝	16⅝	— ¼
Estn Can S	200	$17	17	17	— ½
E-L Fin w	550	375	375	375	+15
Electro K	500	385	385	385	
Electro ltd	2645	$19⅜	18¾	18¾	— ⅜
Emco	z30	$5⅜	5⅜	5⅜	
Erie D	100	$9½	9½	9½	+ ½
Erie D A	650	$9	8½	8⅞	+ ⅜
Exquisite	z75	445	445	445	
F—J					
Fairview	450	$14	13⅞	13⅞	
Falcon	10223	$67¾	64½	66¼	—1½
Fed Diver	300	110	110	110	
Fed Grain	1200	$9⅜	9¼	9⅜	
Fields S	800	$18⅝	18⅜	18⅜	— ¼
FCity Fin	300	$13	13	13	
Fleet Mfg	7400	220	215	215	— 5
Foodex S	125	$22	22	22	— 1
Ford Cnda	100	$97¼	97¼	97¼	+ ¼
F Seasons	1250	$10	10	10	
FSea A pr	325	$12½	12½	12½	
F Season w	720	630	625	625	—10
FPE Pion	z5	$19¾	19¾	19¾	
Fraser	z50	$14¾	14¾	14¾	
Fruehauf	100	$41	41	41	+ ⅜
Gaz Metr	404	$5	495	495	— 5
Gaz 5.40 p	250	$70	70	70	— ½
Gaz M 63w	2600	78	75	78	+16
Gdn Mang	1500	$8⅜	8¼	8¼	— ⅜
Gen Distrb	3000	$32¾	32¾	32¾	+ ¼
GMC	267	$75¼	75¼	75¼	—2¼
Genstar L	1924	$15⅜	15	15	— ¼
Genstar L w	200	500	500	500	
Gesco Dis	200	$6¾	6¾	6¾	
Glendale	1500	$11⅛	11	11	— ¼
Glengair	2500	195	190	195	— 5
Gleng B p	257	330	330	330	
Gold C	24000	$8⅜	8¼	8½	— ¼
Goodyer	10	$265	265	265	— 4
Godyear p	210	$37½	37½	37½	+ ¾
Greb I B	900	$9⅜	9¼	9⅜	+ ⅜
GL Paper	400	$16	15⅝	15⅝	— ⅛
GL Pa pw	100	275	275	275	—35
GL Power	300	$18⅞	18¾	18¾	
GN Capital	1050	$9¼	9	9	— ¼
Gt West S	1500	$7⅞	7¾	7¾	
Grey G	130	400	400	400	
Greyhnd C	700	150	150	150	— 5
Greyhnd	730	$21¼	21	21	— ½
GSW Cl A	100	$19	19	19	— ¼
GSW Cl B	600	$18¾	18½	18½	— ⅜
GSW C pr	100	78	78	78	
Guar Trst	225	$14⅞	14⅞	14⅞	— ⅛
Gulf Can	494	$36½	36	36¼	+ ⅛
H Group	925	$18⅜	18¼	18¼	— ¼
Hardee	2230	115	110	110	
Hard Carp	235	$23¾	23¾	23¾	— ½
Hard Crp A	1100	$23¾	23¾	23¾	+ ⅛
Harlequin	860	$10⅞	10½	10⅞	
Harris J S	300	315	315	315	
Harveys F	950	110	110	110	
Hawker S	995	380	375	375	—10
Hawker pr	z2	$63½	63½	63½	
Hays Dna	1588	526	25⅜	25⅜	— ½
Hedway C	700	5¾	5¾	5¾	
Home A	877	$37⅞	37⅝	37⅞	— ⅛
Home B	z27	$36⅜	36⅜	36⅜	
Horne Pit	1300	325	315	315	— 5
Hoden DH	310	$7¾	7½	7¾	+ ¼
H Bay Co	5050	$18⅝	18½	18½	
HB Oil Gas	760	$46½	46⅜	46⅜	— ¼
HB Oil G pr	1300	$55¼	54¾	55	— ¼
H DC L pr	120	$15½	15½	15½	— 2
Huron Erl	483	$31½	31⅜	31½	
Husky	104631	$16½	16⅛	16¼	
Husky B pr	115	543	42½	42½	
Husky E w	z20	595	595	595	
IAC	7245	$21⅜	21¼	21⅜	+ ⅜
IAC w	1800	970	940	970	+35
Imasco	1460	$27⅞	27¼	27⅝	+ ⅛
Im pLife	300	$130½	130	130	
Imp Oil	7374	$39¾	39⅛	39¼	
Inc Dis w	1149	36	35	35	— 1
Indal Can	600	$16⅛	16⅛	16⅛	— ¼
Indusmin	100	$10¼	10¼	10¼	— ¼
Inglis	500	$23¼	23¼	23¼	— ¼
Inland G p	300	$14¼	14¼	14¼	
Inter-City	2600	$10⅛	10	10⅛	+ ⅛
Inter C A w	500	575	575	575	—30
Inter C B w	2400	630	615	630	+ 5
Intermetco	100	280	280	280	— 5
IBM	34	$397¾	392¾	392¾	—4¼
Inco	37598	$35¾	35¼	35½	+ ⅛
Int Util	1537	$42¾	42½	42¾	+ ⅜
Interpool	2900	$18⅜	17¾	17¾	— ¾
Int Div	500	320	320	320	
Intpr Pipe	5019	528	27¾	27¾	— ⅛
Int Pipe w	200	$17½	12½	12½	+ ¼
Iosco	14237	$13½	13¼	13½	
Iosco p	30	540	40	40	
Inv Group	500	$9½	9⅛	9⅛	— ¾
Inv Grp A	1375	$9½	9⅜	9½	
Inv Grp S p	190	$22	22	22	+ ⅛
Irwin Toy	247	$13½	13½	13½	
ITL Ind	100	340	340	340	+ 5
ITL Ind pr	200	$17¾	12¾	12¾	
Ivaco Ind	1465	$20¼	20	20	
IWC Ind	100	300	300	300	
K—N					
Kaiser Re	5600	265	250	260	+10
Kaps Tran	2870	$10⅛	10	10⅛	+ ⅛
Keeprite P	700	$18⅜	18⅜	18⅜	+ ⅛
Kelly D A	1650	8	7⅞	8	
Kelsey H	100	$10⅛	10⅛	10⅛	+ ⅛
Kelvinatr	375	$9¼	9	9¼	+ ¼
Kenting	1100	$10¾	10¾	10¾	— ¾
Koffler	300	$17¾	17¾	17¾	— ⅛
Labatt	1100	$30⅜	30	30⅜	— ⅛
Labatt pr	619	$30½	30	30	— ½
Lallaw	19125	$14	13⅝	13⅞	+ ⅛
Lallaw A p	300	$41	41	41	
Lallaw B p	650	$13	13	13	— ½
LOnt Cem	1399	335	325	325	—10
Laura Sec	100	$13	13	13	— ⅝
Lau Fin	100	$13¾	13¾	13¾	— ⅛
Lau F 1.25	100	$16¼	16¼	16¼	+ ¼
Leigh	13425	$9⅛	8¼	9⅛	+ 1
Leons Frn	500	$15	15	15	+ ⅛
Levy A pr	z50	$6⅛	6⅛	6⅛	
Life Inves	1050	$7¾	7¾	7¾	
Lincoln Tr	320	$16¾	16¾	16¾	
Livings	72600	$13¼	13	13¼	+ ¼
Living w	7053	925	880	925	+45
Lob Co A	1500	$6⅝	6⅝	6⅝	+ ⅛
Lob Co pr	270	$30½	30	30½	+ ⅝
Lob Inc	100	$6¼	6¼	6¼	— ⅛
Loeb M	z75	370	370	370	
Logistec C	200	$9⅞	9¾	9⅞	— ⅛
Maclarn B	200	$22	22	22	— ¼
Mclan H A	z65	$17⅜	17⅜	17⅜	
MH Cable	345	$17⅜	17⅜	17⅜	— ⅛
MB Ltd	4615	$25¾	25½	25½	
Magna El	300	$8¼	8	8	— ⅛
Magnetics	500	115	110	115	+ 5
Malsin I	1625	$15	14⅝	14⅝	
Malor H D	250	255	255	255	— 5
M Lf Mills	600	$17⅛	17	17	
Maritime	z26	$20¼	20¼	20¼	
Markbore	5800	$8⅛	8	8⅛	
Mass-Fer	6343	$18	17¾	17¾	— ⅛
McGraw H	100	$8⅜	8⅜	8⅜	— ¼
McLaghin	1196	$15⅛	15	15⅛	
MEPC	700	$7½	7¼	7½	+ ⅜
Mercantil	675	$27½	27	27	— ¼
Met Stores	2200	$22¼	21¾	22¼	+ ½
Met Stors p	172	$18½	18½	18½	+ ¼
Met Str 67 p	z25	$18¼	18¼	18¼	
Me tTrust	400	$21	21	21	— ¼
MGFM	1100	430	430	430	+15
MICC	3570	$29½	27¾	29¼	+1⅜
Microsyst	1647	$8¼	8	8⅛	
ML WWor	100	$16	16	16	
Molson A	680	330	29¾	29¾	— ¼
Mnt Trst	100	$19⅞	19⅞	19⅞	— ⅜
Moore	4880	$47½	46⅝	46⅝	— ⅝
Morse pr	100	$39½	39½	39½	
MTS Inter	1000	100	95	95	—10
Murphy	550	$18⅞	18¾	18¾	— ⅛
Murritt P	900	5⅝	5¼	5¼	— ⅛
Nabrs Dig	200	$13	13	13	— ½
NaChrs I	400	57	6⅞	7	
Nat Drug	250	$7¾	7¾	7¾	
N Hees Ent	100	300	300	300	— 5
N Nuring H	250	250	250	250	
Nat Sea	210	$7¾	7¾	7¾	+ ¼
Nat Trust	1067	$42	40	40	
Neonex	5051	$5¼	5	5	— ⅛
NB Tel	z8	$14¼	14¼	14¼	
N Provid D	500	45	45	45	— 4
Nfld LP	700	$13	13	13	
Noranda	6016	$40⅜	40	40⅜	
Nordalr L	1350	$7½	7½	7½	— ⅛
NCtrl G	11629	$12⅜	12¼	12⅜	— ⅛
Nor Ctl 65 p	90	$37	36¾	36¾	+ ¼
Nor Ctl B p	850	$27	26⅝	26⅞	+ ⅛
Nor Ct 150 p	400	$25⅞	25⅝	25⅝	— ⅛
Nor Ctl w	100	550	550	550	— 5
NW Util p	64	54	54	54	— 1
NS Savngs	575	$22⅜	22	22⅜	+ ⅜
Nowsco W	1200	$10⅞	10½	10⅞	+ ⅜
NS IMark	945	$12¾	12½	12¾	+ ¼
NuWest D	100	$9⅞	9⅞	9⅞	+ ⅛
O—S					
Ocdentl Pt	700	$13⅞	13⅝	13⅞	— ⅜
Oceanus	z20	230	230	230	
Oil Patch	500	290	290	290	
Okanagan	300	$13	13	13	+ ¼
Ontario Tr	650	$8⅞	8⅝	8⅞	+ ⅛
Orlando R	1300	$10	9⅞	10	— ⅛
OSF Ind	5329	$10¼	9⅞	10¼	+ ⅜
Osh A	12915	$13⅜	13	13⅛	
Oshawa w	2900	145	140	140	
Overland	130	$8½	8½	8½	
Overlnd 2 p	300	300	300	300	
Pac Pete	1214	$43½	43	43	— ¼
Pac West A	230	$22½	22½	22½	+ ½
Pancana I	1800	360	350	350	— 5
Paulin	400	$5½	5¼	5¼	— ¼
Peel Elder	925	$19⅛	19¼	19⅛	
Pembln A	600	$6⅝	6⅝	6⅝	
Penningtn	100	$17¾	17¾	17¾	+ ¼
PC Jewl	550	$20⅜	20	20⅜	+ ⅛
P CJwl A	450	$20¼	20½	20½	+ ¼
P Dept S	5457	$15¼	15	15	
Petrolina	350	$25½	25¼	25½	+ ¼
Phillips Cb	625	$12¼	12¼	12¼	+ ⅛
Pitts Eng	1975	$22	21¾	21¾	+ ⅛
Pow Corp	1975	$13⅛	12¾	12⅞	— ⅛
Pow Crp pr	325	$32⅛	32	32⅛	
Pow C 5 pr	400	$13⅛	13	13	
Pre Cable	1830	$22⅜	22½	22½	— ¼
Price Com	2000	$10¾	10½	10½	— ⅛
Provigo	200	$8⅝	8⅝	8⅝	— ⅛
Proy B Can	300	$17½	17½	17½	— ½
Quel Tel	220	$17	17	17	
Quinte C	500	210	210	210	+15
Quinte A	1600	215	210	210	+10
Rank Org	2525	$28¼	28	28	— ½
Readers D	z10	$24	24	24	
Reed Oslr	4775	$10½	9⅞	10⅜	+ ⅝
Reichhold	2050	$23	22¾	22¾	+ ¾
Reich wt	300	$13	12½	12½	
Reitman	50	$15¾	15¾	15¾	— ¼
Reitman A	6120	$14⅜	14	14	— ½
Reveistk p	z25	$15¼	15¼	15¼	
Reynold p	z10	$60⅛	60⅛	60⅛	
R Little	8625	$8½	8	8⅜	+ ⅜
R Little A	225	8	8	8	— ⅝
Rolland	300	$7⅛	7	7	— ⅛
Ronald Fd	775	$20¼	20⅛	20¼	
Rothman	375	$21¾	21½	21¾	
Rothmn w	700	690	660	660	—30
Rothm A p	130	990	89½	90	+ ½
Rothm 2 p	690	$24¼	24	24	— ¼
Royal Bnk	4020	$35⅞	35⅝	35⅞	+ ⅛
Royal Trst	3105	$41¾	41¾	41¾	
Russel A	712	$21⅞	21½	21½	+ ¼
Russl H p	100	$43¼	43	43	— 1
St Maur	12985	105	100	100	
Sandwell	6500	4002	400	400	
Saywette	100	56	6	6	+ ⅛
Schneid b p	1950	$10½	10¼	10⅜	
Scintrex	500	220	220	220	—10
Scot York	2660	$17⅜	17¼	17¼	— ¼
Scot Lasal	1100	$5⅞	5⅝	5⅞	+ ⅛
Scot Paper	1289	$25½	25	25¼	+ ¼
Scotts	475	$20¼	20	20	— ⅝
Seaway pr	z50	$5	5	5	
Seaway w	1612	60	60	60	
Seco Cem	100	$10	10	10	
Secur Cap	100	180	180	180	+15
Shaw Pipe	300	$13⅞	13⅞	13⅞	
Shell Inv p	125	$48⅝	48⅝	48⅝	
Shell Inv w	225	$28⅞	28¾	28¾	— ⅛
Shell A	6115	$49¼	48¾	48⅞	
Shore To S	100	350	350	350	
Shully's	2100	$5½	5¼	5¼	— ½
Sifton Pro	210	$6¼	6¼	6¼	
Silverwd A	1760	$13⅞	13½	13½	
Simpsons	1305	$28¼	27½	28	— ⅜
Simpson S	2105	$38¾	38	38¾	+ ⅞
Sklar M	4408	$7¾	7⅝	7¾	+ ⅛
Sklar W	z14	510	510	510	
Skyline H	1350	$13½	13¼	13½	
Slater Stl	605	$12½	12¼	12½	+ ¼
Slater B pr	350	$15¼	15¼	15¼	
Slat WC	17400	$12¾	12¼	12½	— ¼
Southam	350	$29½	29⅜	29½	+ ⅛
Stafford	200	430	430	430	— 5
St Brodcst	1600	$17	16	17	+ ¾
St Paving	z75	$17½	17⅜	17⅜	
Stelco	5724	$35¾	35⅛	35⅜	— ⅜
Steinbg A	33	$27½	27½	27½	
Steintron	200	460	460	460	— 5
Ster Trust	z35	$8½	8½	8½	
Stuart Hs	400	435	430	430	— 5
Surpass C	300	95	95	95	
T—Z					
Tamblyn	350	$25	24	25	+ 1
Tancord	100	245	245	245	+20
Tancord p	z50	190	190	190	
Texaco	300	$54¾	54½	54¾	+ ¼
Texas G	12500	$17⅞	17½	17½	
Tnd CGlp	200	$33¾	33¾	33¾	
Thom Nes	150	$42	42	42	
Toromont	410	265

business

Brascan Net Up

TORONTO (CP) — Brascan Ltd. reports consolidated net income for the six months ended June 30 of $49.8 million U.S. or $1.95 a share.

This compares with $41.4 million or $1.62 a share for the same period last year, after adjusting the number of shares outstanding for the 10-per-cent stock dividend paid July 31, 1972.

OK Helicopters

VANCOUVER (CP) — Okanagan Helicopters Ltd. reported Wednesday net income of $470,836 for the six months ended July 31, compared to $312,369 for the comparable 1971 period.

Earnings were 63 cents a share for the first six months of 1972, compared with 42 cents in 1971.

Astral

Astral Communications Ltd. of Toronto reports a net loss for the six months ending June 30 of $16,176 or 1.6 cents per share.

There is no comparable figure for 1971 as the company was incorporated during the second quarter of that year. However earnings for the nine months ending Dec. 31, 1971, were $46,082 or 3.5 per share.

The company reports a major expense during the past six months was $1.4 million for purchase of a chain of outdoor theatres and cold spring weather provided little income from them to the end of June.

Apartment Population Nears Majority

By AL FORREST
Times Business Editor

Victoria will soon be joining the ranks of those cities which have more than half their residents living in apartments.

Toronto for the first time has more than half its residents living in apartments and New Westminster is among the first of the small cities to become apartment cities.

In Victoria, assistant city assessor Jack Ozard says total number of multiple family units has reached 13,000 in the city, to just about equal the number of houses.

"And at the rate apartments are being constructed, there is no doubt the majority of residents soon will be living in multiple family dwellings," he said.

In Victoria, two apartment suites now are being constructed for each private home.

In 1971, there were 2,068 apartment units constructed and 1,034 homes. Suites made up 66 per cent of the total.

In 1970, there were 1,748 apartment units and 811 homes. Suites made up 68 per cent of the total.

In Toronto, as of June 1, there were 673,637 units of all types, 337,078 apartment or rental suites and 336,559 single family dwelling units.

Despite Victoria's apartment boom, the over-all vacancy rate at 3.2 per cent is below the Canadian average of 4.3 per cent, according to figures released by Central Mortgage and Housing Corporation.

Vacancy rates ranged from 9.1 per cent in Calgary to 0.4 per cent in Saint John. Other metropolita areas with a rate of 7 per cent or more are Saskatoon, Edmonton, London and Quebec City. Those with a rate below 2 per cent include Thunder Bay, Windsor and St. John's, Newfoundland.

In Victoria the highest vacancy rate involves bachelor apartments with 4.7 per cent unoccupied. One-bedroom suites report a vacancy rate of 3.4 per cent, two-bedroom suites report 2.3 per cent and three-bedroom suites have a vacancy rate of only 1.3 per cent.

During the first six months of 1972, apartments with units totalling 1,140 were completed in the metropolitan area of Victoria.

A further 1,304 units were under construction as of mid-year.

BYLAW PROTESTS LATE

Objections to Victoria's new sign bylaw were aired by businessmen at city hall Tuesday — too late to have any effect.

The bylaw amendements, which eliminate many types of outdoor advertising in the city, received final approval by council Aug. 24 following four months of discussion.

Eight firms wrote city hall protesting aspects of the legislation, seeking clarification of some points or requesting concessions.

However, none of them did so before Aug. 17 and one of the objectors left it as late as Aug. 23 — the day before the council meeting.

As a result, the letters came up Tuesday on the agenda of the public works committee, where they received formal shelving treatment with the stock motion to "receive and file."

LONDON

London (CP) — Closing stocks quotations in new pence: Associated Brit Foods 79, Blyvoor 220, Bowater Paper 179, Brit Am Tob 307½ Brit Assets Trust 91½, Brit Leyland 36⅛ Brit Oxygen 74, Brit Petroleum 567½, Burmah Oil 456½, Canadian Pac 813, Charter Cons 295½, Courtaulds 175¼, Distillers 173¾, Dunlop Holdings 149, Free St. Geduld 467½; Gen Elec. 162¾, Gr Univ Strs 315, Hawker Siddeley 358, Hudson's Bay 935, ICI 302, Imp Tob 108, Kloof 410, Marks and Spencer 304, Metal Box 353½, Rio Tinto-Zinc 230½, Second Scott Inv 114, Shell T and T 346, Tube Investments 448, Unilever 390½, Vickers 97¼, West Driefontein 13¼, Woolworth 121.

Bonds in pounds: Brit Trnasports 78-88 54¾, Brit Consols 2½s 26, Funding Fours 99¾, War Loan 3½s 37¾.

LOOKING FOR A CONDOMINIUM

We have 3 important features to watch for when buying.

LOCATION — Beautiful Beacon Hill Park and the sea.

CONSTRUCTION — Top quality throughout. Extra emphasis to soundproofing and finishing.

APPOINTMENTS — Deluxe cabinets, carpets and appliances.

COME TO 660 BATTERY ST. and let us show you the difference.

OPEN HOUSE EVERY DAY 1-5 p.m. Phone 384-3021

"MOVE UP TO SUCCESSFUL SALES"

LEARN TO SELL REAL ESTATE AT "Montreal Trust"

If you want to succeed in sales we want to talk with you. CALL Mr. D. Peaker today, 386-2111 for an appointment to learn the facts.

Let us show you how to succeed with a really large Canada-wide Company.

Montreal Trust
1027 Fort Street

JEWELLERY APPRAISAL

Insurance appraisals at reasonable prices by fully qualified gemologist. Trained by the Gemological Institute of America. Over twenty years in the jewellery business with twelve years in present location.

de Goutiere Jewellers Ltd.,
2524 Estevan Ave.
592-3224

$15.5 Million Nickel Deal Reached With Chinese

Special to the Times

PEKING — Sales from the Canadian trade fair in Peking were bumped to an estimated $25 million Wednesday with the disclosure of a $15.5-million nickel deal, the largest non-wheat sale ever concluded between Canada and China.

Chinese sources revealed that a contract has been signed with International Nickel Co. of Canada Ltd. and with Falconbridge Mines Ltd. for a total of 5,599 tons at a price of $1.25 a pound.

The deal was closed in Peking at the end of last week when the Chinese took up an option that had been offered to them by the two companies earlier in the fair.

The option was offered before Falconbridge announced a price rise from $1.33 to $1.53 a pound.

Canadian trade officials here say it is the first time the Chinese have ever purchased Canadian nickel direct from the companies that mine it, although they have bought quantities before by dealing through mining exchanges.

"It's a breakthrough," said one official.

"It could be the beginning of a major new market for us."

According to sources here the contract provides for 4,599 tons from Inco and 1,999 tons from Falconbridge.

A third nickel-producing company represented at the fair, Sherritt Gordon Mines Ltd., came away without a contract.

Apparently Inco sensed that a major sale might be in the offing. While most of the companies at the fair were represented by executives of vice-president rank or lower, Inco sent its president, Kenneth Clarke, who flew out of Peking at the weekend.

FIRE
SMOKE DAMAGE SALE
HONDA
WORLD OF PLEASURE
PEARSON

Retail Food Firms 'In Turmoil'

TORONTO (CP) — W. Galen Weston, chief executive officer of Loblaw Companies Ltd. of Toronto, said in his annual report that the retail food industry is in turmoil and transition.

He said the food industry traditionally relies on low profit margins and high volume to obtain a reasonable return on capital.

"Needless to say, these delicately balanced economics are seriously disrupted whenever the level of margins or turnover are altered."

He said rising merchandise and labor costs are outstripping productivity gains. But because of increased consumer price consciousness "the industry has found it difficult to pass these costs on to the consumer in the form of increased prices."

Weston said it is important for the food retailer to "dispel the mistaken impression that supermarkets are the major factor behind escalating food prices."

Air Canada, Wardair Eye Pact

MONTREAL (CP) — Air Canada said Tuesday it is holding discussions with Wardair of Edmonton to find the best method in which the two companies can co-ordinate some of their activities.

Air Canada said in a statement that no agreement has been reached so far and the discussions are still going on.

"It is expected that a statement on the outcome of these conversations will be made shortly."

Air Canada said it issued the statement in response to queries from the news media regarding relations between the two airlines.

The company said:

"For some time there have been discussions with Max Ward, president of Wardair, as to the best method for Air Canada and Wardair to co-ordinate some of their activities.

"In the course of these discussions the possibility of Mr. Ward selling some of his shares in Wardair to Air Canada was discussed. However, no agreement has been reached as yet."

Wardair is engaged entirely in charter flight operations.

Wardair began as a bush airline flying out of Yellowknife, N.W.T., after the Second World War. It now operates two Boeing 707s and a Boeing 727 on its charter runs.

On its operations in northern Canada, Wardair operates a Bristol freighter, two De Havilland Twin Otters and a single-engined Otter.

In 1971, the company reported a profit of $560,000 on revenues of $16 million.

London Metals

WEDNESDAY

In pounds sterling per metric ton:

	Close		Prev. Close	
Copper—wire bars				
Spot	445	445.50	449	449.50
Fwd	455.50	456 -	459.50	460
Sales 2,425 tons.				
Tin—				
Spot	1560	1561	1561	1563
Fwd	1581	1582	1583	1584
Sales 290 tons.				
Lead—				
Spot	123.50	123.75	124	124.25
Fwd	124.25	124.50	124.75	125
Sales 625 tons.				
Zinc—				
Spot	149.50	149.75	149.50	149.75
Fwd	153.50	153.75	154	154.25
Sales 275 tons.				

Change of Name

Metropolitan Realty Limited

3460 Tillicum Road

has henceforth changed its name to

VICTORIA REALTY LTD.

386-3585

Diversified Property Sales and Management

P.S. Our own building, under construction, at 3477 Saanich Road, will be completed November 1, 1972. Across from Town & Country Shopping Centre.

INTERIM LISTING

WEDNESDAY

	Bid	Ask								
			Mgoma	3	5	Delour	8	10	Skoba	19	23
Abeta	4	6	Mndrn	16	19	Dove Lk	15	25	Seaway	20	40
Advnc	3½	5	Maraca	5	10	Ego	5	7	Seemr	13	17
Agres	35	37	Matt B	8	12	E Bnanz	8	12	Sheldn	5½	7
Alk Rus	12	15	Mextoe	45	55	Elmac	5	7	Sliv Side	5	7
Alexndr	10	12	McVit	150	200	Fundy	3	5	Sliv Eka	31	34
Am Rar	10	13	Mid Nk	19	23	Gaspe C	$50	53	Stump	9	11
Ardel	14	17	Mid Pat	8	10	Gawnd	53	57	Sturdy	14	16
Augdm	25	30	Mill Hill	15	20	G Hrkr	8	10	Sturgex	34	38
Barbi	14	17	Moly O	45	55	Hairn	4	8	Sumit	35	75
Bargtn	9	12	Murgor	11	13	Hd Grey	72	75	Sup Acid	18	23
Beacn	9	12	N Lorie	3	5	Horne F	8	10	Taman	8	11
Belore	14	18	N Met	32	35	H Bruce	2	5	U Macfle	10	12
Blrn By	15	20	N Pas	40	45	Ideal	4	8	Ur Rldg	2	4
Brcnc	4	6	Nenbit	38	42	Indpnt	1½	2	Ur Valy	15	25
Brldg H	5	10	Nick O	10	13	Ind Mtn	50	60	US Cmx	17	22
Bulora	50	70	Nordic	20	30	Init	200	250	Yrbeau	10	12
Camdx	14	16	Nordv R	25	40	Int Kenv	12	18	Yelorex	15	17
Candy	8	12	Northvl	9	11	Iron Clif	5	10	**Oils**		
Card L	14	15	Ontex	17	20	Jacola	2	4	Anguis	17	19
Carling	28	32	Orofino	12	15	Jamid	6	9	Anthny	60	70
Castle B	5	8	Parr	4	8	Kappa	35	45	Ark	44	48
Choice	33	38	Proto	65	75	Kenoga	12	15	Baslen	15	20
Colleen	5	7	Raylyd	19	24	King Isl	5	10	BC Oil	6	8
Com Nk	6	8	Reactr	14	17	Kgama	4	6	Dihousl	15	17
C Cop	8½	10	Redcon	10	12	Lk Exp	8	10	Erie Sh	58	68
Con Ex	40	55	Renzy M	23	27	Landair	20	30	Nor Atl	100	115
Cop Ld	7	10	Rexdl	4	8	Laroma	3½	5	Onaco	2	4
Cop Ville	5	7	Rich G	14	16	Lassie	10	15	Pinetre	20	24
C Mont	3	5	Robin	170	180	Leeds	1	3	Portfld	5	10
C Path	15	25	Rxmrk	3	5	Lennie	4	5	Shawn	8	11
C Shnby	10	12	Ruttan	18	21	Lewis	33	38	Spartex	8	13
Crack St	2	4	S Judas	30	40	Lundor	80	100			

MUTUALS, BONDS

WEDNESDAY

	Bid	Ask						
Acrofund	154	170	Inv Jap	712	779	Do 8 74	104½	105
All C Com	876	957	Inv Mut	604	660	Do 5½ 75	97¼	97¾
All C Div	958	1047	Mut Ac	615	676	Do 3¼ 76	87¾	88¼
All C Ven	437	478	Mut Bd	1074	1181	Do 7 77	100⅛	100⅝
All C 4000	516	564	Mut Grth	501	551	Do 4½ 83	79¼	79½
Amer Grth	646	709	Mut In	542	596	Do 6½ 95	88	90
And Eq	524	573	Natrusco	1627	1687	**CORPORATIONS**		
Ass In	609	615	Nat Re	758	828	Alta Gas 8 91	95½	96½
Can Grth	629		N.W. Eq	64	730	Bk NS 6¾ 92	95½	96½
Canagex	1132	1213	N.W. Can	548	602	Bell 8 93	96	97
Cdn Gas En	1520	1677	N.W. Grth	582	640	BCF 9¾ 92	105	
Cdn In	523	573	Pac Comp	787	787	BC Tel 7⅞ 95	93½	94½
Cdn Sec Gth	561	616	Pac Div	620	620	Do 9⅛ 90	104	106
Cdn S A G	689	753	Pac Res	328	328	Do 9⅝ 92	107	
Cdn Trus	504	553	Pac Ret	519	519	Do 8¼ 94	98	99
CSM Jap	1045	1148	Pac U.S.	472	472	Cdn Ut 8⅜ 92	98	99
Cap Grth	1098	1125	Pen Mut	930	1019	Con Gas 8 92	96	97
Col Mut	697	765	Plan Re	485	533	CP H 8⅜ 92	99½	100½
Com Intl	1511	1660	Prin Grth	510	560	Falcon 7¾ 91	91½	93½
Com Int Lev	416	457	Prime Vemtz	287	315	Gulf 8⅝ 91	102½	104½
Com Ven	827	909	Prov Mut	775	848	INCO 8⅝ 91	101½	102½
Cor In	628	686	Prov Stk	659	720	Noran 9¼ 90	104½	105½
Cor Inv Stk	526	574	Prud Grth	711	777	Pa Cen 8½ 94	98	
Dom Div	384	417	Reg Grth	1035	1137	Ryl Bk 7 91	97	98
Drey Inc.	1286	1409	Reg Ven	505	555	Tr Gr 9 91	100	102
Drey Intl	1307	1432	Roytund	707	736	TCP 9 91	102	103
Eat Vik	606	659	Tem Grth	785	858	TD Bk 7¾ 97	94	95
Edu Eq	813	856	Timed In	915		Wstcst 8 91	93½	94½
En In	674	741	Un Ac	567	623	W Rlty 9 91	96½	97½
Ex Fd Cda	639	700	Un Hor	363	399	**CONVERTIBLES**		
EX In Inv	251		Un Am	224	246	Ackl 7½ 88	99	101
Fraser Grth	367	403	Un Ven	448	492	Al GT 7½ 90	149	
GIS Com	1219	1340	Un S Eq	844	927	Blk B 6½ 88	82	87
GIS In	440	484	West Grth	697	766	C Gas 5½ 89	97	98
Grth Eq	845	928	Xanadu Fd	413	453	Dynty 7 82	103	108
Guard Grth	1030		Yk Fd Cda	542	589	Gnstr 6½ 92	114	116
Har Grth	751	823	**INDUSTRIALS**			Home 5½ 92	111	113
Ind Grth	836	919	AGF Spe	330	335	PWA 7 82	132	
Int Eng	266	292	CPI Com	12½	13	Scurry 7¼ 88	87	
Inter Grth	599	658	Gdn Grth pfd	9⅞	10⅛	TCP 5 89	108	110
Int Inc	425	467	J J Cm	130	140	Wsct C 5½ 88	98	100
Inv Gr	1263	1381	**BONDS**			Wcst 7½ 91	127	129
Inv Intl	775	848	Government of Canada			Wdwds 6¾ 89	140	
			Do 5¾ 74	99.70	99.90	P Pete 5 92	116½	118½

SELF-OWN LUXURY APARTMENT HOMES

NOW AVAILABLE

Open House Tues. - Fri.

2-5, 7-9 p.m.

The opportunity now exists to call one of the suites in the prestigious Rudyard Kipling your residence. Three basic floor plans with all suites enjoying a magnificent view. Realistically priced from $45,000. Enquire now—598-5622.

Visit our Beautiful Designer-Coordinated Display Suite by Standard Furniture

THE RUDYARD KIPLING

1420 Beach Drive, Oak Bay

A concept of R. K. Investment Ltd.

DEAN HOUSE
Luxury Condominium

1875 LANSDOWNE ROAD

Everyone is saying these are the LARGEST and BEST DESIGNED suites they have seen — while still offering a PRESTIGE LOCATION.

1333-1577 sq. ft.

ONLY 9 LEFT!

$27,000 to $33,500

OPEN NIGHTLY 7-9
DAILY 1-5

BLOCK BROS. REALTY
"TRADE YOUR PRESENT HOME"
477-1841

• NOTICE •

BLACKTOP DRIVEWAYS

Special Fall Prices

MADISON PAVING CO.

385-9822
384-2439

CREDIT FONCIER

5-YEAR MONTHLY INTEREST DEBENTURES

$15,000 Pays You $98.43 Monthly
$12,000 Pays You $78.75 Monthly
$ 6,000 Pays You $39.37 Monthly

Every Month During the Term of Your Investment

For Further Information on Credit Foncier And Other Methods of Interest Payment

Visit Us at 752A Fort Street, Victoria
(In the Arcade)
or Phone 388-6601

Member Canada Deposit Insurance Corporation

NOTICE
to
BUS PASSENGERS

ROUTE CHANGES—LAKEHILL, DOUGLAS-BECKWITH BUSES

Effective Friday, 8 September, 1972, all trips on the Lakehill route will be extended north on Quadra Street to Beckwith.

The present Douglas-Beckwith route will terminate at Saanich Road and Quadra. In future these buses will show a destination sign reading Douglas-Saanich Road.

Revised Weekday Schedules

Lakehill: Leave Quadra and Beckwith 6:40 a.m., 7, 7:15, 7:35, 7:55, 8:15, 8:35, 8:55, 9:15, 9:35, 9:55, 10:15, 10:35, 10:55, 11:15, 11:35, 11:55, 12:15 p.m., 12:35, 12:55, 1:15, 1:35, 1:55, 2:15, 2:35, 2:55, 3:15, 3:35, 3:55, 4:15, 4:35, 4:55, 5:15, 5:35, 5:55, 6:20, 7:20, 8:20, 9:20, 10:20, 11:20, 12:15 a.m.

Douglas-Saanich: Leave Saanich and Quadra 7 a.m., 8, 9, 10, 11, 11:55, 12:45 p.m., 1:45, 2:45, 3:45, 4:45, 5:45, 6:35, 7:35, 8:35, 9:35, 10:35, 11:40.

Sunday and Holiday Service

Lakehill: Leave Quadra and Beckwith 10:40 a.m., 11:40, 12:40 p.m., 1:40, 2:40, 3:40, 4:40, 5:40, 6:40, 7:40, 8:40.

Douglas-Saanich Rd.: Leave Saanich Road and Quadra 12:50 p.m., 1:40, 2:30, 3:30, 4:30, 5:30.

For bus information telephone 382-9261

B.C. HYDRO

GLENSHIEL HOTEL
Victoria's Finest
SMORGASBORD
LUNCH (11:30 - 2:30) $1.75
DINNER (From 5:30) $2.50
606 DOUGLAS STREET
382-4164

DIVIDENDS

By THE CANADIAN PRESS

Anglo Canadian Pulp and Paper Mills Ltd., 9 cents, Oct. 6, record Sept. 18; 4½ per cent pfd., 28⅛ cents, Nov. 19, record Oct. 11.

Brascan Ltd., 25 cents U.S., Oct. 31, record Sept. 30.

Canadian General Investments Ltd., 60 cents, Sept. 29, record Sept. 15.

Clark Oil and Rfining Corp., 10 cents, Sept. 25, record Sept. 7.

Crush International Ltd., seven cents, Oct. 14, record Sept. 29.

Indistrial Adhesives Ltd., 15 cents, Oct. 31, record Oct. 6.

J. M. Schneider Ltd., 7 cents; Class B pfd. 7 cents; Class C pfd. 5.95 cents, all payable Oct. 15, record Sept. 15.

PLIMLEY
VANCOUVER ISLAND'S SPORTS CAR HEADQUARTERS
OFFER
CHALLENGING CAREER OPPORTUNITY
FOR A SERVICE MANAGER
Who is able to fully motivate and supervise mechanical department
Apply in writing — Norman Britnell
THOMAS PLIMLEY LTD.
1010 YATES ST.

This advertisement appears as a matter of record only.

New Issue

$35,000,000

IAC LIMITED

8¾% Secured Notes Series "39"

To be dated September 1, 1972 — To mature September 1, 1991

The sale of these Notes has been arranged privately by the undersigned.

Greenshields Incorporated — Wood Gundy Limited

No Regional Action On Ambulance Report

No action is being taken by the Capital Regional Board on a proposal to study the feasibility of a regional ambulance service.

At a meeting Wednesday of the board's local works and services committee there was little discussion on a detailed, 13-page brief dealing with local ambulance services, which had been submitted by the recently-formed Ambulance Ad Hoc Committee.

The report was summarily shelved with a "received and filed" motion, but not before Central Saanich Mayor A. M. Galbraith refuted some of the points it made with regard to the drawbacks of volunteer ambulance services.

One disadvantage, the brief said, was that it often takes too long to respond to calls "as volunteers must rush from homes or jobs, and the distance to be covered may then be very long."

Galbraith said this argument could not be applied to Central Saanich, where the volunteer fire brigade crew could reach any area of the municipality in four minutes.

On another complaint that standards of training are "not as high as would be desired, or required by professional services," Galbraith commented drily that "obviously we would like to have doctors driving these ambulances but . . ."

He also disputed the brief's charge that communications systems in volunteer services are often poor, and pointed out that if the municipality were to provide an ambulance manned on a 24-hour basis "we would be looking at seven men which is about five mills on the tax rate."

GRANT BOOST

Besides suggesting a feasibility study on the establishment of a regional ambulance service, the brief recommended that the present per capita grant paid to municipalities should be increased and paid instead to regional districts to finance regional ambulance services.

Alternatively, it said, ambulance service should be made an insured benefit under the B.C. Hospital Insurance plan by changing the existing legislation where necessary.

UPGRADE

Among other recommendations, it urged the provincial government to upgrade ambulance service throughout B.C. by enacting legislation to govern all aspects of ambulance operations, including vehicles, equipment, communications and training of personnel.

Although the brief listed several inadequacies in the ambulance services in Greater Victoria, the board's executive director, Dennis Young, said in no instance had any of the municipalities concerned expressed "dissatisfaction" with the services they provided on either a paid or volunteer basis.

SUGGESTIONS

They had, however, made various suggestions for improvements, particularly in the area of coronary care.

The committee discussion on the report Wednesday did result in one recommendation to the regional board — that it urge the provincial government to grant electoral areas the $1 per capita grant for ambulance services which municipalities already receive.

NEW CO NAMED

New commanding officer of the Canadian Scottish Regiment (Princess Mary's) is Lt.-Col. Richard Talbot.

He replaces Lt.-Col. Michael Heppell, who has been appointed senior staff officer at Pacific area militia headquarters.

WCB Protest Group Forms

Persons injured in industrial accidents formed a society in Victoria Tuesday night to fight for changes in the Workmen's Compensation Act which will "restore democracy to the system."

Thomas Moran, elected president at the meeting attended by 17, called the WCB's policies "dictatorial" and "totally inadequate in protecting the rights of individual workers."

Moran said injured workers who are granted a hearing before the board are denied the right of having either a doctor or lawyer present.

People who do qualify for compensation, he said, are cut off while still in need, and forced to go on welfare.

"I'd like to know how much it costs the board to advertise on TV," Moran added. "How much does Raymond Burr get paid for those commercials?

"That money would be better spent hiring a qualified inspector to tour all places of work to inspect safety conditions. It would save them money in the long run."

The society as yet has no name but Moran said the group in drawing up a constitution to qualify for registration under the B.C. Societies Act.

The group will present grievances to the new minister of labor and plans another meeting on Sept. 25.

Others elected at the meeting were H. B. Dobbyn, vice-president and Margaret McWillis, secretary-treasurer.

22" ADMIRAL COLOR TV
Only $488.95
ATLAS 763 FORT 385-2712

Sidney Council Widely Split On Parking Issue

Sidney merchants are indignant about a parking change on Beacon Avenue which are part of a provincial highways department plan for reconstruction of a major section of the main street.

Engineer J. A. Stewart told a meeting of Sidney council and local businessmen Wednesday the provincial department cannot justify expenditures of $250,000 for what he terms "poor design."

Beacon Avenue now funnels four lanes of traffic from Pat Bay Highway intersection into a two-lane pattern with angle parking from Fifth Street to the waterfront.

Stewart suggested the four lanes be extended as far as Fourth Street and described the retention of two-lane traffic on Beacon as "short-sighted."

An attempt to change parking on the main street from angle to parallel was dropped last year by Sidney council after protests from local businessmen who feared the change would result in loss of trade.

Sidney council, which met in committee Tuesday to discuss the issue, is split.

Ald. Chris Andersen said a parking change would relieve the present "bottleneck" on Beacon. Ald. Hugh Hollingworth, a merchant, favors the change —but not until adequate off-street parking is provided. Ald. Wilkie Gardner and Ald. Fred Robinson want to retain angle parking.

Members of Sidney and North Sanich Chamber of Commerce are also divided. Some feel the change could be a facelift for Beacon and provide incentive for improvement to the whole shopping area.

Sidney council budgeted $25,000 for its share of Beacon road-building which it hoped would be completed this year. Council will meet again Monday to ponder the problem.

No Trace Found Of Murder Suspect

RCMP Insp. H. A. Johnson said today no trace has been turned up of the man charged with a double slaying on Vancouver Island's west coast 11 weeks ago.

Police issued a continent-wide alert for Joseph Henry Burgess, 25, alias "Job Week," of Jersey City, N.J., a few days after the bodies of a young couple camping at Radar Beach were found June 22.

Burgess is charged with non-capital murder in the deaths of Anne Barbara Durrant, 22, of Vancouver and Lief Carlsson, 22, of Sweden. Both victims had been shot. Their bodies were discovered by a camper on the beach, five miles south of Tofino.

Johnson said there is a possibility Burgess committed suicide and his body has not been discovered but the investigation was not being conducted on this basis.

Eight RCMP officers visited hippie communities near Bamfield last week but failed to turn up any clues on Burgess' whereabouts.

66% CALIFORNIANS BACK DEATH PENALTY

SAN FRANCISCO (AP) — Californians favor retention of the death penalty by 66 to 24 per cent—the biggest margin in 16 years it has conducted public opinion polls on the issue, the California Poll said today.

The other 10 per cent of the 1,032 persons interviewed face to face in the July 31-to-Aug. 6 poll had qualified opinions or no opinions on whether to keep or do away with capital punishment, pollster Mervin D. Field said.

Public interest in the issue is great in California where an initiative constitutional amendment on the November ballot would restore the death penalty which the state Supreme Court ruled unconstitutional last Feb. 18.

Court Sets Precedent

TORONTO (CP) — The Federal Court of Appeals ruled Wednesday it has the power to review decisions to extradite fugitives and agreed to hear an appeal in the case of Karleton Armstrong, 26, ordered extradited to Wisconsin to face murder and arson charges.

The decision is believed to be the first one giving fugitives sought for extradition the clear right to appeal their cases up to the Supreme Court of Canada.

NOTICE to BUS PASSENGERS
COOK AND CAREY ROUTES

Effective Friday, 8 September, 1972, Cook and Carey buses will be routed in the city as follows:

OUTBOUND to Cook: via Douglas and Fort to Cook Street.

INBOUND from Cook: via Cook, Yates to Douglas and through to Carey.

The present terminal loop of Fort, Blanshard, Courtney and Douglas will be discontinued.

City timing point for Cook and Carey buses will be Douglas and Yates.

For bus information telephone 382-9261.

B. C. HYDRO

THE MYTH THAT SEX IS EVERYTHING

How important is it for a man or woman to be "sensual"? What are the dangers of putting too much emphasis on sex? Why does sexuality fit best into the lives of people who love each other? Get the answers to these and other questions in the September Reader's Digest. Find out if *you* have the right attitude towards sex. Learn how to avoid *misusing* sex . . . and how to distinguish between "sexiness" and *true sexuality*. Be sure to read SEX *ISN'T* EVERYTHING—one of 38 articles and features in the September Reader's Digest. At your newsstand now!

SAVE-SAVE-SAVE
DATSUN
STAFF CARS AND DEMONSTRATORS
NOW ON SALE
SAVE $300 OR MORE!
THREE POINT... DATSUN
GOVERNMENT AT HILLSIDE
Open Until 9 p.m. Weekdays
385-6737

THE TRADERS HAVE JUST RECEIVED
A FULL TRUCKLOAD OF THE ABOVE —
Champagne Series SOFA AND SWIVEL CHAIR

99" Sofa and Swivel Chair
Special Purchase of Luxury plush fabric—available in 7 colors. Next Week's Price will be $799.95
599.95 THIS WEEK ONLY

COME IN AND SEE VICTORIA'S BEST SELECTION
WAREHOUSE CLEARANCE CONTINUES ALL WEEK

SPECIALS ON HIDE-A-BEDS
Brown matelasse fabric with tuxedo arms, loose cushion style with valance and Slumber-King spring-filled mattress. Regular Suggested List $529.95.
CLEARING, ONLY 389.95

Fashion Flow contemporary styled, convertible sleeper with double size spring-filled mattress. Tuxedo styled arms with pecan finish showwood on arms back and front. In soft carefree brown vinyl cover. Price was 499.95.
NOW CLEARING, 389.95

Colonial hi-back style in gold floral print with box pleated valance and maple finish showwood. Semi-attached pillow back and double size 510 coil mattress. Price was $399.95.
CLEARING, ONLY 339.95

Simmons deluxe style Hide-a-bed with rolled arms and full valance. Soft seating Nimbus cushions and Slumber-King mattress. In luxurious charcoal vinyl. Price was $369.95.
CLEARING, ONLY 289.95

Queen-size convertible soft-sleeper with 3 cushions on seat and semi-attached back. On Shepherd casters in Herculon plaid fabric. Brown or green with queen-size spring filled mattress by B. P. John. Price was $399.95.
CLEARING, ONLY 319.95

SPECIALS ON DAVENPORTS
Colonial style 2-piece suite. Davenport and arm chair in red Colonial heavy print fabric. Maple finish showwood, pleated valance. Price was $238.88.
CLEARING, ONLY 199.95

Davenport and matching swivel rocker with heavy sloping arms. Biscuit back and seat design and bedding box. In heavy vinyl. Black or brown. Price was $279.95.
CLEARING, ONLY 219.95

Loveseat with loose cushion back. Tuxedo style high arms. Drops down and converts to a single bed. In floral print or tweed fabrics. Good selection in stock. Price was $169.95.
CLEARING, ONLY 147.95

Colonial style sofa and chair. High back design with maple finish showwood in choice of 2 styles. Choice of colors, choice of floral or tweed fabric. Regular 539.95.
CLEARING, ONLY 369.00
Set of arm caps available. Only 9.95 per set extra.

SPECIALS ON SOFAS AND LOVESEATS
86" Fashion Flow curved front sofa on Shepherd casters with rolled sloping arms and deep pleated back design. In gold or green floral pattern. Soft spring edge front. Price was $499.95.
CLEARING, ONLY 289.95

58" Fashion Flow loveseat with curved back and arm design. Semi-attached button tufted back design. In gold corduroy/velvet. Regular price was $389.95.
CLEARING, ONLY 198.00

58" Fashion Flow loveseat as above in green/gold tie dye velvet. This one has been Scotchguarded. Regular Retail Price $440.
CLEARING AT 299.00

94" Fashion Flow full consol style sofa with sloping arms in tangerine/avocado Herculon fabric trimmed with green vinyl. Regular Price was $349.95. Floor sample.
CLEARING, ONLY 199.95

Luxury style Spanish style loveseat by B. P. John in tangerine/green floral velvet. Loose reversible cushions on seat and back. Full console style with sloping arms. Price was $389.95.
CLEARING, ONLY 289.95

SPECIALS ON CHAIRS AND ROCKERS
Boston rocker with high spindle back in black lacquer. Price was $59.95.
CLEARING, ONLY 37.95

Contemporary style high back swivel rocker in heavy nylon fabric. Floral pattern, Scotchguarded. Choice of colors. Box pleated valance and reversible T cushion. Regular Price 159.95.
CLEARING, ONLY 99.95

Same chair as described above but in Colonial style. Slightly lower but wider back with maple finish showwood. Really good value at only 99.95
You may want a pair at this price.

Rattan chair and multi-colored floral cover. Black wrought iron frame. Ideal for patio, bedroom or extra occasional chair. Clearing at only 10.95 or 2 for 21.50

Design Award Winning Rocker at the Toronto Furniture Show. Upholstered in lipstick red wool fabric. Plexiglass arms and rocker frame assemble. Very comfortable hi-back style. Regular Price was 389.95.
CLEARING AT 149.95

SPECIALS ON BEDROOM SUITES
Spanish Style Triple Dresser with framed twin mirror, door chest and 54"/60" panel headboard. Full consol style with heavy brass pulls in distressed pecan finish. Sale Price was $419.95. Floor sample, CLEARING AT ONLY 349.95

French Provincial Style Bedroom Suite in ivory and gold trim. Triple dresser, framed mirror, 4 drawer chest and panel bed. All drawers dovetailed front and back, dust proofed top and bottom, have centre guides and nylon gliders. Reg. Price was $489.95.
CLEARING AT 389.95

Colonial Style Bedroom Suite in Salem maple finish includes 70" Triple dresser, framed mirror, 5 drawer chest, Queen size headboard and two night tables. All drawers are dovetailed front and back, have nylon centre glides and gliders, dustproofed top and bottom. All chest and drawer tops are specially treated to resist stains and marring. Regular price was $716 Complete.
CLEARING AT $450

Many Other Specials Too! Appliances and Color TV's— Easy Terms. U-Haul Prices

VICTORIA'S LARGEST FURNITURE VALUE CENTRE
THE TRADERS
LOTS OF FREE PARKING
715 FINLAYSON ST.
PHONE 388-6264

40 LAMPS ½ PRICE
Good Selection All Styles
SWAG LAMPS
19.95
Special Purchase
Good Value
6 Decorator Colors

CLEAN BILL FOR FRASER

VANCOUVER (CP) — Compared to other industrialized rivers in North America and Europe, the lower Fraser River in British Columbia is relatively unpolluted, Dr. Irving Fox, director of a UBC research project on the river, said Wednesday.

He said preliminary indications of research on the 100 miles of the river from Hope to Vancouver are that the river "appears pretty clean."

The professor of regional and community planning also said it will take two years to measure the quality of water in the lower Fraser and project the data into the future and to complete research in other, related areas.

He wouldn't say what the preliminary findings were, but said that some pollution had entered the Fraser via tributary streams.

He said it shouldn't be assumed that industry is the major polluter.

"In fact, homes, forestry operations and agriculture use materials which can have pretty serious effects when they get into the water system."

After physical, biological and social science studies — including efforts to find out what the public wants and how much it would cost to achieve desired levels of water quality — the research team plans to issue full reports, Fox said.

NEW USE SOUGHT

VANCOUVER (CP) — City council instructed the city planning department Wednesday to propose alternative uses for the site of the now-defunct provincial government office development in the downtown area.

The New Democratic Party has said it will not go ahead with the 55-storey development planned by the Social Credit government.

The planning committee will screen proposals for the three-block site for submission to the new provincial government.

Governors Elect Wallace

HILTON HEAD ISLAND, S.C .(WP) — In a symbolic gesture to their colleague, the Southern Governors Conference Wednesday elected Alabama Governor George C. Wallace as its chairman placing him in the office by acclamation as he sat silently in his wheelchair.

The Alabama governor, focal point of the conference since his arrival here Monday, accepted the honor with gratitude and thanked Governor John West of South Carolina, the conference's outgoing vice-chairman, for stepping aside for him.

At the same time, the governors chose the black governor of the Virgin Islands, Melvin Evans, as conference vice-chairmn.

Evans, a Republican, will move up to the chairmanship in 1974.

Mexican Takeovers Have Subtle Touch

MEXICO CITY (Reuter) — Smoothly and quietly, the Mexican government is expanding its business holdings, without the bitter controversy which often accompanies nationalization moves in other Latin American countries.

In the last three months, the government has taken over two major companies without any fuss at all. One of them was the giant Telefonos de Mexico (Telephones of Mexico)—the last important public utility still in private hands.

The government bought 51 per cent of the company's shares and offered to buy out any of the remaining holders who wished to sell.

The decision was partly dictated by events in Chile, where the powerful American International Telephone and Telegraph Co. was accused of plotting against President Salvador Allende.

"We want to be sure who owns the company and the best asssrance is for the government to take control," said Mexico's national properties minister, Horacio Flores de la Pena.

BOUGHT SULPHUR FIRM

The Mexican government's acquisition of a controlling interest in Telefonos de Mexico came only three months after it bought full ownership of Azufrera Panamericana, the country's main sulphur producer, from the American Pan American Sulphur Co.

President Luis Echeverria, who inherited a $1-billion trade deficit and foreign debts totalling $8 billion when he took office in 1970, began talking early this year of a "mixed economy."

This concept blends capitalist and socialist ideas of economic development and envisages greater state participation in business and industry.

Telefonos de Mexico was already Mexican-owned. The controlling interest was bought from U.S. stockholders in 1958 by a Mexican consortium.

With its latest purchase, the government now owns or controls electricity, oil, railways and telephones.

OWNED 66 PER CENT

In the case of Azufrera Panamericana which accounts for three-quarters of Mexico's sulphur production, the government already owned 66 per cent of the company's shares.

It paid $9,950,000 to acquire full ownership. The company has two plants in Mexico, three ships specially designed for transporting liquid sulphur and storage facilities in the United States and Britain.

Private banks granted the government a loan equivalent to $80 million at the same time that the Telefonos purchase was announced.

This experiment with a "mixed economy" has had a mixed reaction. While newspapers praised it as an attempt to put the common good above private interests, Telefonos de Mexico shares dipped on the stock market immediately after the purchase announcement.

Behind the market reaction was an apparent fear among stockholders that the telephones would not function as well under government control as they did in private hands.

A newspaper columnist said defects inherent in state administration might be brought into the company. The main one, he said was bureaucracy.

Mexico expropriated foreign oil companies in 1938, long before other Latin American countries thought of it.

Government officials are hoping to extend telephone services to rural areas as was done in the case of electricity after big foreign power companies were nationalized in 1960.

They maintain that only under government control can essential industries and utilities be oriented towards the common good rather than profitmaking.

...PSSST!!

Want to know how to get 40 miles to a gallon?

Either drink slow or get a Fiat 128 or Wagon from Brian Holley!

Brian Holley FIAT

Project Shape-Up Testing Fitness

Project Shape-Up, an experimental physical fitness program at the University of Victoria, has passed the halfway mark and the large response among Victoria residents seems to indicate that people are at least curious about the state of their physical well-being.

The program, sponsored by the federal health department and conducted by four Uvic students under the leadership of physical education professor Dr. John Eckerson, hopes to test the fitness of 200 Victorians over a three-week period.

Volunteers were called for in mid-August, and, according to project member Ross McKay, the group soon had more calls than they could handle.

In Kelowna, where the group conducted initial tests from Aug. 28 to Sept. 1, the response was equally good.

Under the program each volunteer must receive a medical check-up from their family doctor before undergoing the initial fitness tests.

While hooked up to an electrocardiograph, the participant undergoes a 45 to 60 minute exercise and recovery period where their heart and blood pressure are monitored.

When all data has been collected project workers and medical consultants will analyse the results to establish general and specific fitness levels and prescribe exercise programs to be followed by participants until November, when re-evaluation tests will be given.

McKay said participants have come from every age group and every level of fitness.

Testing will be finished by Sept. 15 and results correlated by the end of the month.

A final report will be sent to the Department of Health and Welfare at completion of the program and project members hope their efforts may lead to setting up more permanent fitness-testing centres throughout Canada.

MULLINS MARINE
10-SPEEDS
$79.95 UP
925 YATES STREET

tonight

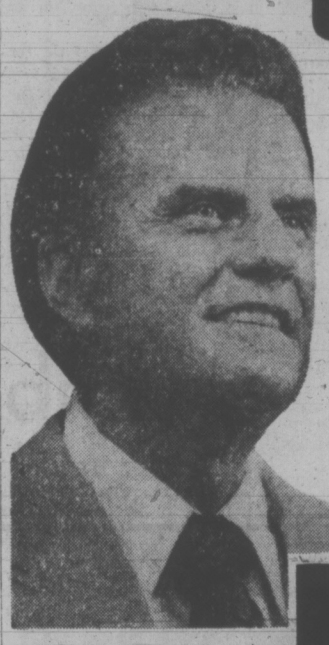

Youth Night
BILLY GRAHAM ALABAMA CRUSADE
From Legion Field Birmingham, Ala.
SUBJECT: "THE DEVIL MADE ME DO IT"

KAY DEKALB

ETHEL WATERS

Cliff Barrows and the 6000 voice choir • Geo. Beverly Shea • Tedd Smith • Special guests • Ethel Waters • Kay Dekalb, Miss Alabama Teenager of 1972.

8:00 p.m.
KVOS-TV ch 12

How many ways can you enjoy B.C. EGGS?

Fried, boiled, scrambled and poached eggs are a common part of our daily diet. But have you ever counted the number of special egg recipes? . . . or the number of recipes which call for eggs as one of the ingredients? The list is virtually endless – and new egg ideas are being created all the time. The reasons for this widespread use of eggs are obvious: High in food value, eggs also have unique cooking qualities which make them indispensable in many recipes. To find how richly varied this delightful food can be, we invite you to test our own collection of recipes using farm-fresh B.C. eggs. It's available free by writing:

HOME GROWN • B.C. QUALITY •
B.C. FOOD INFORMATION
GOVERNMENT OF BRITISH COLUMBIA
Parliament Buildings, Victoria, B.C.

SHOP-EASY BUDGET BEATERS

PACIFIC CANNED MILK 5 tall tins 1.00

FIVE ROSES FLOUR 20 lb. bag 1.29

AYLMER TOMATO OR VEG. SOUP 8 10-oz. tins 1.00

GOLD REEF PINEAPPLE 5 14-oz. tins 1.00

MALKIN'S CREAM CORN 5 14-oz. tins 1.00

SWIFT'S PREM 12-oz. tins 49c

SQUIRREL PEANUT BUTTER 48-oz. tin 1.19

SCOTT PAPER TOWELS 2-Roll Pack 59c

BANQUET MEAT PIES FROZEN 4 8-oz. pkgs. 1.00

VALUE Check'd BEEF

CANADA CHOICE, CANADA GOOD
BLADE ROAST lb. 89c
BLADE BONE REMOVED

LEAN, BONELESS
STEWING BEEF lb. 99c

FRESH
GROUND BEEF lb. 69c
Units of 3 lbs. and over

FLETCHERS' FULLY COOKED
COTTAGE ROLLS lb. 1.09

FRESH FOR FLAVOR PRODUCE

LOCAL GROWN TYDEMAN APPLES 4 -lb. Cello bags 89c

LOCAL NO. 2 NORGOLD POTATOES 20-lb. cello bag 89c

LOCAL GROWN BUNCH CARROTS 2 bun. 29c

We Reserve the Right to Limit Quantities

LOCATIONS:
Shelbourne Plaza—
2187 Oak Bay Ave.
Colwood Plaza
Sooke Village
230 Cook St.
Cadboro Bay Village

SHOP-EASY
A CANADIAN COMPANY

Westfair Affiliate

Prices Effective Thursday, Sept. 7-Saturday, Sept. 9

Tretiak Ties Canada Down

bill walker

WINNIPEG (CP)—If Russia's Valary Kharlamov is worth $1 million on the basis of his play in the current hockey series against Team Canada, then young Soviet goalie Vladislav Tretiak must be worth half as much again.

The 20-year-old Tretiak mesmerized the Canadians through two periods Wednesday night as the teams played to a 4-4 tie in the third game of the international clash.

The Russians won the first game in Montreal 7-3 in Montreal and Canada took the second 4-1 in Toronto Monday night.

Tretiak's brilliant glove save off Paul Henderson early in the third period Wednesday night played a key role in producing a tie.

President Harold Ballard of Toronto Maple Leafs of the National Hockey League put the $1 million price tag on Kharlamov, but Tretiak has been the outstanding player in the three games so far and he could be the deciding factor in the eight-game series that resumes in Vancouver Friday night.

STOPS 38 SHOTS

Wednesday night he turned back 38 shots, 32 of them in the first two periods before the fast-skating Russians finally took away the play from the National Hockey League stars and held an 8-6 advantage in shots in the final 20 minutes.

The Russian youth program was also instrumental in lifting the team from a 4-2 deficit late in the second period on goals by Yuri Lebedev and Alexander Bodunov.

Erratic defensive play by Canada led to the other two Russian goals, by Vladimir Petrov and Kharlamov, while the Soviets were short-handed.

It marked the third time in three games the Russian team has converted a Canadian power play to its own advantage.

J. P. Parise, Jean Ratelle, Phil Esposito and Paul Henderson were the Canadian marksmen.

The fourth game on the West Coast will be carried nationally on the CBC television network starting at 5 p.m. PDT (8 p.m. EDT.)

SINDEN RELIEVED

Canadian coach Harry Sinden seemed relieved after the game that his club had been able to salvage a tie.

"We had our ups and downs, so did they . . . just a super game," he said in a post-game interview. "It was a different type of game from Monday's but there were more mistakes."

Asked if the Canadians again folded under the intense skating of the well-conditioned Russians after commanding an early lead, Sinden said the team "was quite fresh to start the third period."

If such was the case, then the Soviets' kid line—Lebedev, Bodunov and Vyacheslav Anisin, a trio of 21-year-olds in their first year with the Soviet national team—leaves the Canadian hockey dynasty, such as it is, in a precarious state.

The youngsters owned the puck whenever they were on the ice and Canadian goaltender Tony Esposito was hardpressed to hold them off the scoreboard in the final period.

BENCH VETS

The three appeared as a unit at the expense of veterans Eugeny Zimin and Yuri Blinov, benched in favor of the youth movement by coach Vsevolod Bobrov.

"We played them to get some experience for the young kids," Bobrov said through an interpreter. "That is why we brought them . . . it was not just our aim to win."

And he warned the Canadian reporters covering the series that the Russians "left some very capable young players in Moscow who will play for us there . . . and we will be stronger."

RUSSIA 4, CANADA 4

FIRST PERIOD

1. Canada, Parise (1) (White, P. Esposito) 1:54.
2. Russia, Petrov (2) 3:16.
3. Canada, Ratelle (1) (Cournoyer, Bergman) 18:25.

Penalties — Vasiliev (R) 3:02; Cashman (C) 8:01; Parise (C) 15:57.

SECOND PERIOD

4. Canada, P. Esposito (3) (Cashman, Parise) 4:19.
5. Russia, Kharlamov (3) (Tsygankov) 12:58.
6. Canada, Henderson (2) (Ellis, Clarke) 13:17.
7. Russia, Lebedev (1) (Vasiliev, Anisin) 14:59.
8. Russia, Bodunov (1) (Anisin) 18:28.

Penalties — Petrov (R) 4:46; Lebedev (R) 11:00.

THIRD PERIOD

No scoring.

Penalties — Mishakov (R) and White (C) 1:23; Cashman (minor, misconduct) 10:44.

Stops:

T. Esposito	8	5	8	—21
Tretyak (R)	13	15	6	—34

Lineups:

NECK RUB is Gannady Tsygankov's fortune after tangling with Wayne Cashman (rear) along boards during Wednesday's international hockey meeting in Winnipeg. Russians rallied to tie Team Canada 4-4.

The Munich Olympics —A Shattered Dream

It was 34 years ago that British Prime Minister Neville Chamberlain, clutching his "brawley," and harboring a dream, stepped off a plane not far from where this year's Olympic Summer Games are being held.

The reason for his trip was: "Peace in our time."

History records the fact that it didn't work out that way. Adolf Hitler had already decided that he would impose his "super-race" upon the world.

It is not possible, even now, to forget, too, that Munich was the birthplace of the "beerhall putsch" that marked the beginning of the rise of Hitler to power in the Third Reich.

As it was, Munich became a prime target for Allied bombers during the war that followed, and half the city was reduced to rubble.

The city has been rebuilt, and with the 20th Olympiad scheduled there for this summer, this was supposed to be a super festival for better understanding between nations, which is the sympolism of the Olympics, and hopefully a giant step to total world peace.

The overlying thought of the Olympic Games would cry out: people who play together, can one day live together.

Germany, as a nation, obviously felt it had something to atone for — to the world.

For almost as fresh in memory as Munich, were the Olympic Games of 1936, and the ominous German theme: "Deutschland Uber Alles." Also the infamous Dachau, 60 miles or so from Munich, and a sight nobody wants to be seen again.

A Showpiece for the World to See

There were no Jews on the German Olympic team then. None were good enough, the Germans said. Tossed off the team was Helen Mayer, Germany's champion fencer. She was one-quarter Jewish. At Dachau later, thousands of Jews died.

The black athlete was snubbed completely by Hitler in the 1936 Games, especially Jesse Owens, who won four gold medals and a man who almost personally destroyed Hitler's Aryan approach. All blacks were the object of Nazi scorn, and ridiculed in the press.

This year, was to be the year of the switch. It was. Blacks have been widely acclaimed in the press, and on TV. Mark Spitz, a Jew, is the individual Games hero. Munich is the showpiece of Germany, and one that Germany wants the whole world to see. There no swastikas in black, white and red as in '36. There is also an absence of the military, as such, although the soldiers and police are there, but in other dress. But like the Olympic colors, that is bright, and gay.

If this was to be the world's finest competition, it would also be fun and games for the youth of the world. There was the mingling of all nations after the march past on opening day; there would be the fond goodbyes on closing day. There would be the conviviality and companionship with new-found friends in Olympic village and there would be the universal method recognition for a race well run — a pat on the buttock of a rival.

The Friendliest of All Olympics

There would also be a new world brotherhood — German style. The past, which could never be forgotten, would at least be ignored for the time by a new generation.

Sure, it would be nationalistic. It would be difficult not to be. A Canadian would root for a Canadian, but stay to cheer the winner, whoever it might be. That is a part of the Olympics.

And Munich would be ever remembered as the friendliest of all Olympics. That was the German dream.

It almost came to pass. And it wasn't the fault of the athletes it didn't. They had put on a tremendous show. Records had been tumbling like tenpins in the finest athletic performances in all of time. This would be the greatest Olympics ever.

That was until Tuesday of this week, when tragedy struck.

Nationalism became highly political, and 11 members of the Jewish Olympic team died for their country.

The details of their deaths have long since been told, and will be retold. The massacre of the athletes was horrible indeed, and can never be ignored, or forgotten.

But for one, I'm glad the athletes stayed on, and competed. It's their show. It shouldn't be political. And by doing so, perhaps they showed an otherwise futile, and awfully sick world, that there may still be hope for the goal Chamberlain was seeking 34 years ago.

"Peace in our time."

But I doubt it.

Drag-Racing Titles Up for Grabs Sunday

—Three Vancouver Island driving championships will be on the line Sunday at Van Isle Dragways.

After competing all season, the top two point-getters in each bracket — competition, modified and super-stock — will run off for the titles.

Denny Wynne of Courtenay and Chris Cooper of Lake Cowichan will be tangling for the competition crown, Steve Marshall of Campbell River and Dennis Ireland of Victoria meet for the modified title and Alf Sawyer runs against Hugh Sester in an all-Port Alberni super-stock battle.

Time trials start at 10 a.m. Sunday and elminations will get underway at 1:30 p.m.

Points won this season by drivers meeting for titles.

Competition: 1. Denny Wynne, Courtenay (C-A 1949 Austin) 900; 2. Chris Cooper, Lake Cowichan (D-A 1940 Valient) 800.

Modified: 1. Steve Marshall, Campbell River (C-MP 1971 Mustang) 1,650; 2. Dennis Ireland, Victoria (E-MP 1958 Chevrolet).

Super-stock: 1. Alf Sawyer, Port Alberni (SS-DA 1963 Plymouth) 1,230; 2. Hugh Sester, Port Alberni (SS-D 1969 Dodge) 1,180.

CANADIANS AT GAMES

Today

CYCLING

Road race: Brian Chewter, Hamilton, 52nd; Tom Morris, Victoria, 62nd; Gilles Durand, Montreal, 72nd of 76 who finished; Lindsay Gauld, Winnipeg, did not finish.

TRACK AND FIELD

Men's 5,000 metres: Grant McLaren, Drumbo, Ont., fifth in heat (eliminated); Bob Finlay, Toronto, sixth in heat (eliminated).

CANOEING

Women's kayak singles: Marjorie Homer-Dixon, Port Credit, Ont., third in second-change repechage (advance to semi-final).

Men's kayak pairs: Denis and Jean Barre, Quebec City, third in repechage (advance to semi-final).

Men's kayak fours: Canada third (advance to semi-finals).

ARCHERY

Men: Don Jackson, Lindsay, Ont., fourth after first of four days; Elmer Ewert, Wellesley, Ont., ninth; Wayne Pullen, St. Thomas, Ont., 33rd in field of 55.

Women: Mary Grant, Windsor, Ont., 21st after first day; Marjorie Saunders, Maple Ridge, B.C., 29th; Viola Muir, Victoria, B.C., 36th of 40.

TRACK AND FIELD

Women's 1,500 metres: Glenda Reiser, Ottawa, seventh in semi-final heat (eliminated).

Wednesday

BOXING

Heavyweight: Carroll Morgan, Antigonish, N.S., lost by knockout in third round of quarter-final match.

MORE SPORT PAGES 11, 12

Rating Adds Emphasis To Ashe-Smith Match

FOREST HILLS, N.Y. (AP) —The match that may decide the top player in the 1972 USLTA All-American rankings takes place today during the men's quarter-finals of the U.S. Open tennis championships.

Top-seeded Stan Smith of Sea Pines, S.C., meets sixth-seeded Arthur Ashe of Miami and, although Smith is the betting favorite, Ashe's credentials are more impressive.

Smith is defending champion and No. 1 on the special All-American rankings for both contract and independent pros. Ashe is No. 2 and the tournament's 1968 winner.

Both players are noted for their strong serves, but while Ashe has lost only one set in his three previous rounds this year, Smith has dropped at least one to each opponent.

Billie Jean King, top-seeded defending women's champ, said either Ashe or Smith will take this year's crown. "With the kind of bad bounces we're getting on these courts, the only person who can win is a man with a big serve," Mrs. King said.

She advanced Wednesday to the women's quarter-finals with 6-2, 7-5 victory over eighth-seeded Virginia Wade of England. But it was the match between third-seeded Chris Evert of Fort Lauderdale, Fla., and Russia's Olga Morozova that excited the crowd.

Miss Evert beat Mrs. Morozova, 1972 Eastern Grass Courts women's titleholder, 3-6, 6-3, 7-6.

Mrs. Morozova was tearful after the match. Down 2-5 in the third set, she varied her strategy and stormed back by taking the next four games and the lead. But Miss Evert held in the 12th game, forcing the tie-breaker.

In another match, Pam Teeguarden lost to ninth-seeded Kerry Melville of Australia. Miss Melville beat Miss Teeguarden, the 20-year-old upset winner over Evonne Goolagong, 6-0, 6-2.

Margaret Court, a women's winner here five times, advanced with a 6-4, 4-6, 6-4 victory over fourth-seeded Rosemary Casals of San Francisco.

Posthumous Gold Medals To Wrestlers

MUNICH (AP) — Posthumous gold medals were awarded Wednesday night by the International Amateur Wrestling Federation to four members of the Israeli team who were killed in a shootout between their Arab captors and police.

The awards were announced by the federation at the resumption of Olympic wrestling competition.

Those honored were Israeli coach Moshe Weinberg and captain Yosef Gollenfreund, who were awarded the federation's gold medal, and wrestlers Mark Slavin and Ekiezer Halfin, who received the gold medal of the wrestling world championship.

BASEBALL

INTERNATIONAL LEAGUE

Charleston 4, Tidewater 1. (Charleston leads best-of-seven semi-final 1-0).

Rochester 5, Louisville 3. (Best-of-three semi-final tied 1-1).

PACIFIC COAST LEAGUE

Eugene 10, Albuquerque 9. (Best-of-five final tied 1-1).

CHARLEY BERRY DIES

EVANSTON, Ill. (AP) — Charley Berry, 69, former American League catcher and umpire, died Wednesday in Evanston Hospital.

Irish Blank Vikings

Queen's University of Belfast Northern Ireland proved a bit too much for the University of Victoria Vikings Wednesday night . . . for 15 minutes anyway.

The Irish exploded for 22 points in the last 15 minutes and bombed the Vikings 28-0 in an international exhibition rugby match before 250 fans at Centennial Stadium.

It was Queen's fourth straight victory on their seven-game tour of Western Canada, which continues Saturday in Vancouver against the University of B.C. Thunderbirds. The Irish side, which has former students on the club besides current enrollees, defeated Edmonton all-stars 24-13, blanked Calgary All-Stars 20-0 and battered Nanaimo 38-0 in earlier games on the tour.

Against the Vikings, captain Harry Steele burst over for a try and fullback Doug Rea converted as Queens took a 6-0 lead midway through the first half.

But that was all the scoring for the visitors until the late stages despite a wide territorial edge over the Vikings. Queens also won the scrums, rucks and lineouts but the backline, which couldn't break loose on the narrow field, combined with some hard tackling by UVic, kept the score down. Rob Hindson, Gary Johnson, Gaither Zinkan and backs Jim Wenman and Al Foster were UVic's defensive stars.

Rea finally scooted over for a try late in the game and added three converts for a 12-point night for the Irish. Trys by Hooker, Dave Carson and prop Peter Torrie completed Queens scoring.

Queens return here next Tuesday to play the Victoria Crimson Tide at Royal Athletic Park.

sports

DOUG PEDEN - EDITOR

Olympics Resume Quietly

MUNICH (CP) — Six medals were won and two lost Wednesday as sport returned to the 20th Olympic games after 24 hours of mourning for 11 Israelis who were killed by an Arab guerrilla band.

Competition resumed shortly after a memorial service for the dead but when the Games started again, there were fewer participants.

Delegations from Israel, Egypt, Syria and Kuwait left and were followed by individuals, 13 from the 120-member Norwegian team. They all said that in light of the terrorism they were unable to continue.

It was a quiet day with only two finals events completed.

Vassili Alexeyev of Russia emerged as the strongest man in the world as he hefted a total of 411¼ pounds to win the super-heavyweight weightlifting title.

And in fencing, Csaba Fenyvesi of Hungary won the gold in men's individual epee.

TWO LOSE MEDALS

On the minus side of the ledger, the International Olympic Committee took medals away from an American swimmer and a Dutch cycling team because of the use of drugs.

Rick Demont, who swam to victory in the men's 400-metre freestyle last Friday, had to forfeit his gold medal because a medication he used to fight asthma contained emphedrine, a drug banned by the committee.

The committee also withdrew the bronze medal won by the Dutch team in the 100-kilometre team pursuit event Aug. 24 because one of the four riders, Aad Van Den Hoek, had taken the drug coramine.

Presence of the drugs was revealed by tests which are mandatory for all medal winners.

The only Canadian participating Wednesday was heavyweight boxer Carroll Morgan of Antigonish, N.S. Hasse Thomsen of Sweden decked the Maritimer in the third round, thus eliminating any hopes Canada had of gaining a medal or points in boxing.

Wilfried Dietrich, a West German who has won a medal in every Games since 1956, put a crimp in American title hopes in the super heavyweight division of Greco-Roman wrestling by pinning 400-pound Chris Taylor in a first round bout.

MORRIS, MUIR TRAIL

The tempo of competition picked up with today's program, but there was disappointment for two Victorians competing in the Games.

Viola Muir, one of three Canadians entered in women's archery, stood 36th in a field of 40 after completing the first of three rounds.

Cyclist Tom Morris, coming in a tightly-packed group of about 42 riders, finished 62nd out of a field of 163 in the individual road race. Morris' time was almost eight minutes slower than that posted by the winner, Hennie Kuiper of The Netherlands.

OLYMPIC RESULTS

TODAY

CYCLING

Individual Road Race

1. Hennie Kuiper, Netherlands, 4 hrs. 14 mins. 37 secs. 113 miles.
2. Kevin Sefton, Australia, 4:15:27.0.
3. Jamie Huelamo, Spain, 4:15:27.0.
4. Bruce Bidole, New Zealand, 4:15:27.0
5. Philip Bayton, Britain, 4:15:30.0.
6. Philip Edwards, Britain, 4:15:36.0.

x52. Brian Chewter, Canada Hamilton, 4:22:36.0

x62. Tom Morris, Canada Victoria, 4:22 :36.0

x72. Gilles Durnad, Canada Montreal, 4:22:36.0

Lindsay Gauld, Canada Winnipeg, did not finish.

x-Grouped in pack of 42 riders.

WEDNESDAY

WEIGHTLIFTING

Super Heavyweight

1. Vassili Alexeev, Russia, 1,411¼ pounds. (Event new to Games.)
2. Rudolf Mang, West Germany, 1,345.
3. Gerd Bonk, East Germany, 1,262¼.
4. Jouka Leppa, Finaldn, 1,262¼.

x-5. Manfred Rieger, East Germany, 1,229¼.

6. Petr Pavlasek, Czechoslovakia, 1,229¼.

x-Bond and Rieger placed higher on lower bodyweight.

FENCING

Men's Individual Epee

1. Csaba Fenyvesi, Hungary.
2. Jacques La De Gaillere, France.
3. Gyoezoe Kulcsar, Hungary.
4. Anton Pongratz, Romania.
5. Rolf Edling, Sweden.
6. Jacques Rodin, France.

FIELD HOCKEY

Kenya 1, Argentina 0.
Uganda 4, Mexico 1.

BASKETBALL

Japan 70, Senegal 67.
Poland 87, Spain 76.

SOCCER

Hungary 4, West Germany 1.

MEN'S VOLLEYBALL

Cuba 3, Brazil 2.
East Germany 3, Romania 0.

TEAM HANDBALL

Yugoslavia 24, West Germany 15.
Russia 11, East Germany 8.
Romania 20, Hungary 14.

Legion Golfers At Broome Hill

Broome Hill Golf Club in Sooke will play host to the annual Britannia Branch tournament Saturday with the following draw and starting times:

9 a.m. — Dingwall, Kane, Betteridge, Harris.
9:30 —Mackey, Hughes, Corp, Van Slyke.
9:37 — Duncan, Martin, Stubbs, Connors.
9:44 — Aune, Lawson, Painter, K. Nott.
9:51 — Switzer, J. Nott, Robertson, T. Der.
9:58 — Irving, Locatelli, K. McFarlane.
10:05 — Elgood, McDowell, Kelly, Gillies.
10:12 — Bird, Bond, Kellock, Smith.
10:19 — Zuck, Christenson, McDermott, Field.
10:26 — Briggs, Baker, Grant, Rawnsley.
10:33 — Fleming, Deakin, Harper, Bowen.
10:47 — Gemmell, Ellis, Robertson, Walker.

Bombers Test Lions

VANCOUVER (CP) — Eagle Keys, who has been manning the pumps while the British Columbia Lions slowly sink out of sight in the Western Football Conference, figures he has one defensive leak patched, but another may have sprung.

The Lions, who have fumbled their way to a 1-4 record this season, play the high-flying Winnipeg Blue Bombers tonight in the Manitoba capital and the outlook isn't bright.

The Lions' paramount problem this year, besides inconsistent quarterbacking, fumbleitis by the running backs and some less-than-glue-fingered receiving, has been a defence that has allowed their opponents an average of 27.6 points a game.

The pass defence has been inadequate, but the main reason for the woeful defensive performance has been the lack of a defence against the run and an inconsistent pass rush.

The Lions figure that area of their game will be bolstered with the return of defensive tackle Garrett Hunsperger, a stalwart last season, and middle linebacker Carl Weathers, out since the second game with a leg injury.

Hunsperger "is the key to our front four," Keys says.

That should handle the run, but in the meanwhile, the pass defence, none too strong before, will be weaker after a couple of injuries to key players.

Safety Dave Easley and defensive half Mike Wilson are both limping and doubtful tonight, which means Keys has to juggle again.

Rookie Rocky Long, Mr. Versatility for the Lions this year, will start at safety and Larry Highbaugh, ordinarily a flanker, will see his first-ever action on defence in place of Wilson.

Long has seen action at quarterback, running back, flanker and defensive half so far this year for the Lions, and if he weighed 40 pounds more, he might be in the defensive or offensive line as well.

J.B.A.A.
ICE HOCKEY
Training Camp for
James Bay Athletic Assn.
of the
VICTORIA INTERMEDIATE HOCKEY LEAGUE
will start September 11/72. All players welcome. For further details please contact:
BOB REID 384-1530 or
LARRY LAROCHELLE 383-0444

Gordon Head Soccer Association
REGISTRATION
Ages 7 to 17 inclusive; Lambrick Park
September 9th and 10th; 10 a.m. to 2 p.m.
New registrants need birth certificates

VANCOUVER RESULTS, ENTRIES

First Race — $1,400 claiming, three-year-olds, six and one-half furlongs:
Kit Somers
(Frazier) $21.70 $10.60 $6.40
Count Carmelo (Hocken) 10.80 6.00
Mondora's Pride (Rawson) 26.20
Also ran: Little Aye-O, Too Many Things, Del's Tiger, Mainmast, Glen Owen, Caydoc, Balsam Beau. Time: 1:21 1-5.
Quinella paid $53.60.

Second Race — $1,400 claiming, three-year-olds and up, six furlongs:
Lil Dozer (Olguin) $5.40 $3.30 $2.40
Lovely Jewel (LeBlanc) 4.70 3.60
Bermark (Broomfield) 2.90
Also ran: Railway Charley, Sunset Road, Cointreaus Prince, Kensington Drive, Lightning Len, Solar Stride, Fair Joey. Time: 1:14 4-5.

Third Race — $1,400 claiming, three-and-four-year-olds, six and one-half furlongs:
Booker B (Olguin) $15.60 $3.40 $3.50
Mabton (Terry) 7.80 8.00
Comets Rocket (R. Arnold) 6.30
Also ran: Venvoy, Charbelle, Silver Palace, Dancing Eagle, Fair Magic. Time: 1:21 4-5.

Fourth Race — $1,400 claiming, three-year-olds and up, six and one-half furlongs:
Beau Kim
(Broomfield) $10.50 $6.40 $3.10
Duchess Mac (Salas) 35.40 10.30
Ocem (Terry) 2.30
Also ran: Little Mac, Mr. Dixon, Day and Night, Regal Regalia, Bellicoso, Pasha Hawk's Belle, Snow Boss. Time: 1:20 4-5.
Exacta paid $446.60.

Fifth Race — $1,725 claiming, three-and-four-year-olds, one and one-sixteenth miles:
Flashy Form
(Frazier) $7.80 $3.30 $2.50
Ardent Runner (Terry) 3.10 2.40
Rishales (A. Smith) 3.20
Also ran: Fort Nelson, Petite Vixen, Paddy Jones, Avon Fleet, Mee Lie. Time: 1:46 4-5.

Sixth Race — $1,840 claiming, three-year-olds and up, six and one-half furlongs:
On To Mars
(Olguin) $9.40 $4.60 $3.50
Andys Arab (Frzier) 6.30 4.20
Raider Boy (Furlong) 9.10
Also ran: Nelly Schmidt, Old Frank S., Triple Silk, Hailed the Dodger, Navu, Peter's Peace. Time: 1:20 4-5.
Exacta paid $39.90.

Seventh Race — $2,300 claiming, three-year-olds and up, one and one-sixteenth miles:
Spolato B. Good
(LeBlanc) $4.60 $2.80 $2.40
Solar Drive (Hamilton) 3.30 2.70
Comax (Frazier) 2.50
Also ran: Mernie Lou, Mr. Jeff D. Time: 1:46 2-5.

Eighth Race — $7,500-added Juvenile Handicap, two-year-olds, six and one half furlongs:
Jays Award
(Terry) $73.10 $28.20 $15.30
Pimmie (Hamilton) 74.30 15.90
El Escorial (Weil) 9.00
Also ran: Cherlescrest, Fraulein Gruder, Travelling Round, Coulee Sam, Brick Polly, Poolette, Curly G, Skip Tracer, Valtown. Time 1:20 4-5.

Ninth Race — $1,400, claiming, three-year-olds and up, one and one sixteenth mile:
White Winter
(Terry) $16.40 $7.20 $5.70
Blessed Star (A. Smith) 14.70 7.50
Fiery Hope (Rawson) 11.10
Also ran: Zorba, Nowitka, Sir Willoughby, Braid Hills, Setyourlights, Second Sitting. Time 1:46 3-5.
Quinella paid $96.40. Attendance 5111. Mutuel handle $347,580.

FIRST RACE — Claiming, $1,400, for three-year-olds and up, six and one-half furlongs:
Orbitina (Weil) 116
Arctic Man (Salas) 122
Dandy Romen (Furlong 119
Choice Lad (A. Smith) 122
Mystic Quest (Terry) 116
Pidges Pride (Chabara) 119
Ground Attack (Broomfield) 122
Jeffaway (K. Smith) 122
Northern Prince (J. Arnold) 122
Fleet Eddie (Leblanc) 114
Also eligible:
Jan Marie (J. Arnold) 116
Dark Note (Frazier) 119
Sticky Thicket (Sandoval) 122
Docs Pride (Rawson) 119
Tomahwak Brave (Terry) 122
Count Chevalier (Leblanc) 117
Jegire (Furlong) 122
Turin Rex (Brownell) 119
Shielas Vickie (Hocken) 114
Erinmore (Chabara) 119
Jeeps Image (Furlong) 119
Shibobi (Olguin) 116
Fair Verdict (Rawson) 116
Desperada (Terry) 122
Bellavista Prince (McMahon) 122

SECOND RACE — Claiming, $1,400, for two-year-olds, six furlongs:
Likeshot (Terry) 113
Pirate Queen (R. Arnold) 113
Accelmie Quest (Leblanc) 113
a-Mondocal (Sandoval) 113
Be Dixie (Giesbrecht) 113
Somber Verdict (Rawson) 113
Humming (Hocken) 113
Anderlie (no boy) 113
Scarlet Sky (Frazier) 118
Also eligible:
Berkley Queen (J Arnold) 118
a-Winnikim (Sandoval) 113
Rishir Ever (Hocken) 113
a-O'Connell entry.

THIRD RACE — Claiming, $1,400, for three- and four year-olds, Canadian, six and one-half furlongs:
Hurrazemos (Olguin) 113
Princess Totem (Brownell) 113
Aim To Win (Rawson) 116
a-Air Edd (no boy) 108
Treasure Hill (Frazier) 113
Surrey Prince (Weil) 120
Tonto Honor (McMahon) 113
Tulameen (Hocken) 108
Plenty Of Fuel (Hamilton) 116
Native Marvell (Leblanc) 108
Also eligible:
a-Schmidtie (Hocken) 108
No No Mac (Chabara) 116
Salty Moon (Chabara) 116
a-Amy entry.

FOURTH RACE — Claiming, $1,400, for three and four-year-olds, one and one-sixteenth miles:
Flashing Pace (Olguin) 116
Alice Bea Fleet (Leblanc) 105
Lynns Venture (no boy) 108
Rebel Robert (A. Smith) 113
Nite Runner (Chabara) 116
Alderberry (J. Arnold) 109
Cooks Image (Terry) 119
Nee Nee J (Hocken) 111
Midnight Dancer (Broomfield) 112
Turf Ruler (K. Smith) 122
Slam Gal (Giesbrecht) 114
Fir Fantasy (McMahon) 114

FIFTH RACE — Claiming, $1,725, for three-year-olds and up, six and one-half furlongs:
Dilly Shot (K. Smith) 113
Canadian Blue (Hocken) 114
Mild Drive (Hamilton) 116
Hypertwin (McLeod) 122
Magic Clown (Giesbrecht) 119
Prince of Power (Weil) 122
Calenamore (no boy) 116
Major Act (Olguin) 119
Jubies Sister (A. Smith) 116
Raider Boy (Furlong) 119
Also eligible:
Sails and Sunset (Frazier) 116

SIXTH RACE — Claiming, $1,725, for three-year-olds and up, six and one-half furlongs:
Jordans Turn (Hocken) 115
Toybhal (J. Arnold) 116
Tis Sweet (R. Arnold) 113
Prince Toro (Sandoval) 119
Man In Silk (A. Smith) 119
Never Awake (Leblanc) 114
Insistency (Terry) 113
Sea Of Silver (Chabara) 119
Franks Idol (McMahon) 119
Joes Tall Boy (Olguin) 116
Also eligible:
Buckskin Billy (Leblanc) 114

SEVENTH RACE — Claiming, $1,070, for three-year-olds and up, six and one-half furlongs:
Win Us Some (Sandoval) 122
a-Major Trent (Frazier) 116
Tawasentha (Chabara) 112
Gazotsky (Terry) 116
a-Centennial Czar (Frazier) 117
Union Valley (Hamilton) 116
Royal Jazz (Weil) 122
Gemini Mac (Leblanc) 110
Hasty Judge (Furlong) 120
a—May entry.

EIGHTH RACE— Claiming $2,300, for three-year-olds and up, six and one-half furlongs:
Cougar Lea (Olguin) 113
Recivero (Rawson) 113
The World Is Round (Sandoval) 111
Dinosaur Ben (J. Arnold) 116
Royal Jeep (no boy) 117
Helkey (LeBlanc) 108
Earls Jr. (A. Smith) 111
Open Stock (McMahon) 118
Dennis Shadow (Furlong) 117
West Bute (Hamilton) 114

NINTH RACE — Claiming $1,400, for three and four-year-olds, one and one-sixteenth miles:
Island Son (Terry) 116
Double Ending (no boy) 112
Kitskyuecia (Duba) 106
Trouble Shooter (Olguin) 119
McGraw (J. Arnold) 116
Regal Joy (LeBlanc) 107
Gin Lizzie (Furlong) 113
Bunnys Sister (Frazier) 109
Berriation (A. Smith) 116
Muta Morn (Hamilton) 109

AL Headed for Fun Finish

— STRIKE TO PLAY KEY ROLE?

NEW YORK (AP) — For the first time in the history of major league baseball, a strike— but not one thrown by a pitcher—could play the key role in determining the American League champion in 1972.

When the players struck last April for an improved pension plan and stayed out 11 days, the problem arose, but wasn't considered serious.

The AL schedule was only delayed and the games missed would not be made up, the owners decided.

But now with fewer than four weeks remaining in the regular season, six clubs are in contention in each division and since the title goes to the club with the best percentage, the ending could be controversial.

If the clubs all finish with the same number of losses, Detroit Tigers would win the East and Oakland Athletics the West since Detroit only lost six games because of the walkout, while Boston Red Sox and New York Yankees each lost seven and Baltimore Orioles eight. In the West, Oakland Athletics missed seven and Chicago White Sox eight.

NO CHANGE PLANNED

A spokesman for Commissioner Bowie Kuhn says:

"We have discussed it and decided to let things go as is. It's a problem but we'll have to take our chances."

Meanwhile, the Tigers held on to first place by an unstable half game, with a 4-3 victory over Baltimore Orioles.

Red Sox are second, the Yankees third, one and one-half games back, and the Orioles are two games behind the Tigers.

Boston beat the Yankees, 2-0, Wednesday.

SMITH HOMERS

Reggie Smith hit a two-out home run in the fifth inning following Carl Yastrzemski's triple to give the Red Sox their triumph.

The Orioles were victimized by Detroit's bullpen, which stretched its scoreless streak through 35 innings. This time Chuck Seelbach came on to save Mickey Lolich's 20th victory.

Seelbach came to the rescue after four Baltimore singles had produced two runs in the sixth. He got the last out with two Baltimore runners on base.

A'S BOOST LEAD

In other games, Oakland moved into a four-game lead in the West by whipping second-place Chicago, 9-1; California Angels defeated Kansas City Royals, 3-1; Minnesota Twins blanked Texas Ranger, 2-1, and Cleveland Indians and Milwaukee Brewers split a twin bill. The Indians won the first 4-3 and the Brewers the nightcap 5-2.

In the National League, Pittsburgh Pirates kept right on rolling with a 4-0 victory over the Chicago Cubs, with Dock Ellis getting the shutout; Cincinnati Reds defeated Los Angeles Dodgers 6-3; Montreal Expos trimmed New York Mets, 7-3; Philadelphia Phillies nipped St. Louis Cardinals, 3-2, and San Francisco Giants trounced San Diego Padres, 6-0.

Tough Field in Esquimalt Open

Another strong field of amateurs and professionals will assemble this weekend at Gorge Vale Golf Club for the first annual Molson's Esquimalt Open tournament.

The last of several "weekend opens" that have proved to be so popular with Vancouver Island players, the Molson Open has attracted a full field, including 30 professionals.

Pros shooting for the biggest share of $2,000 include Tommy Moryson, Bob Cox, Bill Wakeham, Vaughan Trapp, John Morgan and Al Zimmerman.

Canadian champion Doug Rosburgh and Willingdon Cup teammates Dave Mick and Harry White top the list of amateur contenders.

Shotgun starts at 8 a.m. and 1 p.m. will get the field away both Saturday and Sunday. Players starting at 8 a.m. Saturday will tee off at 1 p.m. on Sunday.

Following is the draw:

MORNING (8:00 A.M.)

1st Tee: (a) D. Mick, L. Crawford, G. Puder, M. Holman; (b) M. Gray, G. Rands, A. Zimmerman, N. Boden.

2nd Tee: N. Jackson, K. Floyd, A. MacLeod, D. Roxburgh.

3rd Tee: B. Shvetz, A. Forward, R. Carmichael, G. Walker.

4th Tee: R. Pahl, G. Murphy, P. Thomasson, C. Elsey.

5th Tee: (a) K. McLennan, R. Coleman, B. Gandy, T. Maffechuk; (b) V. Clarkson, A. Carey, S. Allan, A. Brown.

6th Tee: B. Wakeham, J. Morgan, T. Sarkissian, D. Hilchey.

7th Tee: (a) B. Rands, G. Candlish, K. Swetnam, M. Pyke; (b) O. Furchak, P. Barradell, M. Off, A. Metcalf.

8th Tee: (a) T. Langlois, J. Marville, B. Sluggett, R. Saxon; (b) N. Adams, B. Robertson, R. Maxwell, U. Allen.

9th Tee: (a) D. Mahovlic, S. Hambleton, S. A. Walton, W. O'Malley; (b) S. Wallis, E. Oliver, R. S. Kennedy, D. Mann.

10th Tee: (a) M. Metcalfe, B. Lackey, B. Gammon, L. MacDonald; (b) E. Swanson, R. Douglas, F. Mischki, T. Moody.

11th Tee: (a) C. Schwantje, G. Barnes, R. Truman, R. Seymour Jr.; (b) J. Storrie, B. Lindsay, A. R. Bryant, B. Lindsay.

12th Tee: B. Burrows, G. White, A. Binks, M. Ralston.

13th Tee: G. Bishop, J. Vanyo, R. Oswald, B. Laurie.

14th Tee: (a) P. Jacobson, E. Beauchemin, G. Jones, E. Hoffman; (b) J. Eitner, H. Heinrich, C. Pepper, E. Lovell.

15th Tee: D. Trembly, F. Craig, D. Mellow, L. Sargent.

16th Tee: A. Piche, A. Mantle, W. Campbell, D. Irving.

17th Tee: T. MacIntyre, W. Cameron, J. Russell, G. Millan.

18th Tee: (a) H. Benjamin, A. J. Baker, C. Mitchell, W. Green; (b) G. Small, R. Richardson, A. Brown, A. Perks.

AFTERNOON (1:00 P.M.)

1st Tee: (a) E. Davies, A. Defoe, T. Wiens, T. Moryson; (b) B. Cox, R. Cush, M. Mousseau, N. Reid.

2nd Tee: V. Trapp, J. Molan, D. Reid, F. Sorenson.

3rd Tee: D. Roach, B. Wright, F. Bayuk, B. Hammer.

4th Tee: G. M. MacKenzie R. Fortunasco, R. Clegg, D. Ewart.

5th Tee: (a) R. Harris, J. Westover, L. Haddock, M. Bannerman; (b) J. Inorenn, J. Clapp, B. Murray, H. White.

6th Tee: B. Scott, E. Wright, R. Oakes, R. McCartie.

7th Tee: (a) H. Panteluk, G. Kosfer, R. Hamlyn, J. Porcellato; (b) C. Nelson, J. Fraser, K. MacKenzie, L. Smith.

8th Tee: (a) K. Rowlands, H. James, M. Brown, P. Eldridge; (b) R. T. Bell, A. Atchison, V. Auburn, R. Tarr.

9th Tee: (a) B. Bigcanoe, A. Vanyo, B. McFarlane, A. McMillan; (b) B. Fortune, B. McCue, C. Maxwell, H. Newman.

10th Tee: (a) A. S. Brown, T. Murray, M. Vollett, R. S. Walker; (b) H. D. Williams, Y. Leong, A. S. Robertson, A. Bennett.

11th Tee: (a) A. Hudson, A. Turner, A. Streight, R. McGillivory; (b) J. Campbell, R. Lawson, H. Reid, Bates.

12th Tee: J. Ramsay, M. Warawa, W. Andrews, G. Kulai.

13th Tee: C Maxie, J. Poitras, J. Turner, G. Gregg.

14th Tee: (a) A. Kirby, L. Grishan, D. Walton, J. Thomas; (b) R. Truesdale, V. McDougall, A. Vaagen, A. Cryderman.

15th Tee: R. McMurtrie, P. Dunae, G. Johnston, L. MacLean.

16th Tee: (a) A. Martyn, S. Mitchell, H. Pigot, W. Walters; (b) B. Browning, D. Pye, J. Gourlay, C. McCallum.

17th Tee: D Fontana, D. Garland, G. Ryan, P. Brady.

18th Tee: (a) T. Whittle, R. Bell, R. Loiselle, O. Panzer; (b) D. McKenzie, D. Angus.

WESTERNERS CAPTURE MASTERS

OTTAWA — Bowlers from the West captured the Canadian Masters fivepin championships here at the weekend.

Betty Chiuppi of Drumheller collected the women's crown by winning all three of her matches after finishing third out of four in the eight-game preliminary round. She defeated Vera Lysne of Victoria 266-199, dropped Isabel Koch of Saskatoon 272-189, and finished with a 210-199 victory over Millie Evans of Toronto, who was the top qualifier.

Pat Lemyre of Laillardville, B.C., also won three matches to take the men's title. Lemyre, who finished last in the preliminaries, nipped Doug Cain of Toronto 239-238, beat Bill Murphy of Edmonton 296-270, and defeated Vic Smith of Saskatoon, 263-195.

Martens Force Deciding Game

Bob Nordel belted a two-run homer Wednesday night as Dicker-Martens defeated Action Transfer 5-3 to square their best-of-three Commercial Men's Softball League final at 1-1.

Final game of the series is scheduled for tonight at 6:30 at Macdonald Park.

BASEBALL SCOREBOARD

AMERICAN LEAGUE
Eastern Division

	W	L	Pct.	GBL
Detroit	71	60	.542	—
Boston	69	59	.539	½
New York	70	62	.530	1½
Baltimore	69	62	.527	2
Cleveland	61	70	.466	10
Milwaukee	53	79	.402	18½

Western Division

	W	L	Pct.	GBL
Oakland	77	53	.592	—
Chicago	73	57	.562	4
Minnesota	65	63	.508	11
Kansas City	62	66	.484	14
California	61	69	.469	16
Texas	50	81	.382	27½

Milwaukee 000 100 200— 3 5 0
Cleveland 001 010 02x— 4 9 1
Colborn 7-5, Sanders (8) and Rodriguez; Dunning, Farmer (7), Hilgendorf 3-1 (8) and Moses, Fosse (8). Home runs: Milwaukee — May (19th); Cleveland — Dunning (2nd), Bell (17th).

Second game
Milwaukee 002 100 011— 5 10 0
Cleveland 000 100 010— 2 7 1
J. Bell 2-1, Sanders (7) and Rodriguez; Wilcox 7-12, Butler (5), Hennigan (7), Farmer (8), Colbert (9), Riddleberger (9) and Fosse. Home runs: Milwaukee — Briggs (16th), Scott (15th); Cleveland — Nettles (13th).

Minnesota 001 000 100— 2 7 0
Texas 000 000 000— 0 2 1
Woodson 12-13 and Roof; Gogolewski, 3-9, Lindblad (8), Stenhouse (8) and Fahey.

California 100 200 000— 3 8 1
Kansas City 100 000 000— 1 6 1
May 8-10 and Torborg; Jackson 1-2, Dal Canton (8) and Taylor.

New York 000 000 000— 0 6 1
Boston 000 020 00x— 2 9 1
Stottlemyre 13-16 and Munson; Curtis 9-6, Bolin (8) and Fisk. Home run: Boston — Smith (18th).

Detroit 301 000 000— 4 9 0
Baltimore 000 102 000— 3 13 1
Lolich 20-11, Seelbach (6) and Freehan; Palmer 18-8, Jackson (8) and Etchebarren, Oates (7).

Oakland 026 100 000— 9 12 2
Chicago 100 000 000— 1 7 2
Holtzman 16-11 and Tenace; Bradley 13-13, Gossage (3), Keeley (2), Romo (6), O'Toole (8) and Herrmann. Home run: Oakland — Jackson (23rd).

NATIONAL LEAGUE
Eastern Division

	W	L	Pct.	GBL
Pittsburgh	83	46	.643	—
Chicago	71	61	.538	12½
New York	66	62	.516	14½
St. Louis	63	66	.481	21
Montreal	60	69	.465	23
Philadelphia	48	83	.366	36

Western Division

	W	L	Pct.	GBL
Cincinnati	82	49	.626	—
Houston	73	58	.557	9
Los Angeles	71	60	.542	11
Atlanta	61	72	.459	22
San Francisco	58	74	.439	24½
San Diego	48	82	.369	33½

Cincinnati 311 001 001 — 6 10 2
Los Angeles 000 030 000 — 3 7 1
Simpson 8-5, Carroll (9) and Plummer; Downing 5-7, Perranoski 8) and Yeager. Home run: Los Angeles — Grabarkewitz (4th).

St. Louis 000 001 001— 2 10 1
Philadelphia 020 010 00x— 3 8 0
Palmer 0-2, Folkers (6) and Jutze; Reynolds 2-12 and Ryan. Home run: St. Louis-Stein (1st).

Montreal 012 001 003— 7 9 0
New York 000 000 120— 3 8 1
Torrez 15-9, Marshall (8) and Bocabella; Strom 0-3, Reuch (3), Sadecki (8), McGrew (9) and Dyer. Home runs: Montreal-Singleton (13th, Woods (8th).

Chicago 000 000 000— 0 7 0
Pittsburgh 300 100 00x— 4 9 0
McGinn 0-4, Phoebus (5), Bonham (8) and Hundley; Ellis 13-7 and Sanguillen.

San Francisco 330 000 000— 6 9 0
San Diego 000 000 000— 0 6 0
Bryant 11-6 and Rader, Gibson (4); Grief 5-16, Acosta (2), Schaeffer (9) and Kendall. Home runs: San Francisco — Hart (3rd), Maddox (10th).

Mighty 'Lomas Maul Another Junior Rival

VANCOUVER — Unbeaten Vancouver Meralomas continued to dominate the B.C. Junior Big Four Football League Wednesday night.

Meralomas climbed three points ahead of idle Victoria Dolphins, dumping North Shore Cougars, 36-3, at Empire Stadium.

In another game, Burnaby Spartans snapped a losing streak of three games with an 8-6 victory over Vancouver Blue Bombers. The win pulled Spartans into a fourth-place tie with the Blue Bombers in the five-team league.

Coach Frank Hindle's Dolphins host Spartans at Royal Athletic Park on Sunday starting at 6:30 p.m. Dolphins downed Spartans, 29-6, Aug. 13 in the league opener at Empire Stadium.

	P	W	L	T	F	A	Pts.
Meralomas	4	4	0	0	205	23	8
DOLPHINS	4	2	1	1	85	66	5
North Shore	4	1	2	1	37	69	3
Blue Bombers	4	1	3	0	25	102	2
Spartans	4	1	3	0	27	119	2

Everybody's Talking About
The Exciting New Go Anywhere Machine
TERRA JET

★ IT WORKS IN THE DEEPEST MUD AND SNOW!
★ IT TURNS INTO A BOAT FOR LAKES AND RIVERS!
★ IT'S SAFE! IT'S PRACTICAL! IT'S FUN!

TERRA JET FEATURES:
* Four Wheel Drive
* Forward, Neutral Reverse Transmission
* Amphibious
* 45 m.p.h. on Land
* 5 m.p.h. on Water
* Rugged Construction
* Steel Belly
* Conventional Steering
* Excellent Stability

DEMONSTRATOR MODELS
Regular Price $1995
SALE PRICED AT $1295.00

VISIT OUR
HOLIDAY HEADQUARTERS
Here you'll find recreational vehicles to suit every need and price. Rustler Campers in 8½' and 9½' size, Chevy Van Conversions, 20' Motor Homes.
Low down payments can be arranged with payments spread over 72 months if required.

CHEVROLET JACK HARRIS OLDSMOBILE
ISLAND HWY. NORTH NANAIMO 758-7305

OUTDOORS
barry thornton

Wildlife Branch Asks Hunters to Save Teeth

Deer hunters this year are being asked by the Fish and Wildlife Branch to assist in the management of deer herds by preserving the front teeth from the lower jaw of the deer they bag.

The branch is employing a new method for determining the age of deer for management purposes. They have found that the teeth contain growth rings similar to trees which can be used to accurately age all big game animals.

With the regular deer season opening on the weekend, hunters are asked to obtain the special self-addressed envelopes for this study from their local Fish and Wildlife Branch offices or game checking stations.

★ ★ ★

Hot off the press and most impressive is the text for the Fish and Wildlife Branch's Hunter training program or Conservation and Outdoor Recreation Education (CORE).

Compiled and edited by R. Cameron, information and education officer for the branch, this highly-attractive student text forms the basics for the Island compulsory hunter training course material.

Basic chapters include: outdoor ethics, gun handling, hunter safety, regulations, animal identification, survival and first aid.

Two additional chapters have been added to this excellent text. The first — ecology, conservation and the future — sets the stage for an explanation of the problems of both man and wildlife in a rapidly changing environment. The second — on observing and photographing wildlife — is presented, to quote the text, in an attempt to add a new dimension of interest to the opportunities available to the outdoorsman.

All students taking the CORE program will receive a copy. Additional copies are available from the Fish and Wildlife Branch, Parliament Buildings, Victoria.

★ ★ ★

Also new for Island recreationalists this fall are the new and revised MacMillan-Bloedel recreational road guides. Many new features have been added, including campsites, picnic sites, boat-launching areas and general points of interest. Mileage along all access roads is also featured, based from point of entry to major stops.

The new guides are available at all company division headquarters or from the main office at 1075 West Georgia, Vancouver

★ ★ ★

Member of parliament Tom Barnett, sends the following information from Jack Davis, Minister of Environment, on the 1972 herring fishery:

Much concern was expressed this year by Island fishermen and conservationalists for the re-introduction of herring fishing and possible damaging effects on salmon stocks dependent of herring for feed.

"A total of 46,000 tons of herring were landed during the period February 20-April 15, 1972, of which 34,000 tons were used in the production of cured roe. At an approximate recovery rate of 8 per cent, total production of roe was 2,755 tons with a gross value to the processing industry of $9.5 million. An additional 8,400 tons of roe herring were frozen for export, valued at $2 million. By-products from the roe fishery included 388 tons of herring used as animal feed, 222 tons of raw fertilizer, and 4,400 tons of processed fish meal. Total gross value to the processing industry was 12.3 million. In addition to their regular staff, processing plants emloyed 3,200 people to handle roe operations; at sea there were 100 seiners, 47 gillnetters and 15 packers involved, employing a total of 754 men. Total employment created by the roe industry was 3,954 jobs.

"The herring catch on the west coast is being very closely monitored. Any indication that the roe fishery is prejudiced to the herring stocks will result in restriction to the fishery."

Half Million Helps Settle Hoop Dispute

GREENSBORO, N.C. (AP) — Carolina Cougars of the American Basketball Association have agreed to accept in excess of $500,000 from Seattle SuperSonics of the National Basketball Association in settlement of a contract dispute involving player Jim McDaniels.

Cougar's information director, Ted Malick, said agreement was reached Tuesday freeing the former standout at Western Kentucky to play with Seattle.

The settlement also means that a half dozen suits and countersuits involving the two teams and two leagues will be dropped, Malick said.

No official terms of the settlement were released but "It is believed to have been . . . in excess of $500,000," Malick said.

McDaniels left the Cougars last February and signed with Seattle.

Malick said McDaniels had signed a "multi-year, million-dollar contract."

Senior Ladies' Tournament At Gorge Vale

A total of 79 golfers are entered in the 22nd annual Vancouver Island Senior Ladies' Golf Association tournament.

The 18-hole medal round will be played Friday at Gorge Vale, opening with a 9 a.m. shotgun start.

The draw:

1A — Kaye Tribe (U), G. Pumfrey (GV), K. Bomford (Cow), T. Todd (C).
1B — L. McMaster (U) M. Trail (Cow), B. Clemett (A), P. Pye (CH).
2 — L. Worth (U), I. Valentine (A), M. Evans (Cow), .. Stokes (C).
3 — E. Barnes (U), K. Vickerman (A), K. Butt (GV), M. Elliott (CH).
4 — E. Saunders (GV), J. Fall (Cow), E. Silverberg (GM), S. Clement (Mt.B).
5 — C. Johnson (GV), K. Rickinson (C), R. Finley (Cow) E. Mann (CH).
6 — M. Ellingson (U), U. Leaf (Mt.B), B. Brock (GM), E. Cameron (Cow).
7 — L. Mess (CH), S. Harwood (Mt.B), J. Harris (C), M. Nelson (GM).
8— M. Wescott (C), M. Gidden (CH), A. Drew (GM), P. Cartwright (A).
9 — A. Johnson (C), C. Holland (GV), D. Camsusa (A), A. Field (N).
10 — M. Law (GV) R. Cochrane (GM), A. McKeever (GM).
11A — N. Lawson (C), C. Anderson (GM), R. Creek (A), L. Wood (N).
11B — P. McEwan (Mt.B), V. Rose (CH), T. Jackson (N), L. Cumming (V).
12 — N. Montgomery (C), M. Cook (A), M. Connibear (CH), H. Speight (GV).
13 — F. MacIntyre (GV), M. Linde (Cow), M. Facer (N), J. Thomson (CH).
14 — I. Ritchie (GV), E. Noel (C), E. Jackson (N), .. Wright (Cow).
15 — E. Cross (Cow), P. Coxworth (U), B. Wieson (Mt.B.), J. Mitchell (GV).
16 — J. Marshall (C), L. Steers (A), M. Eldridge (C), E. Currie (N).
17 — D. Williamson (C), M. Pearson (N), M. Cross (GV), W. Pearson (CH).
18 — M. Criddle (GM), F. Corbett (C), J. Cumming (V), E. Fidler (V).

FIRE
SMOKE DAMAGE SALE
SELLOUT
WORLD OF PLEASURE
PEARSON

SOCCER STAR George Best (above) has confirmed he has signed new contract with Manchester United "virtually for life." Actually, controversial 26-year-od Irish winger's pact with English League squad covers next six years.

Mexico Eliminates Canadians

MEXICO CITY (CP-AP) — The Mexican national soccer team defeated Canada 2-1 Wednesday night, eliminating the Canadians from qualifying play leading the World Cup tournament in 1974.

It was the third consecutive win for the Mexicans in North American elimination play for the World Cup. Canada was defeated 1-0 by the strong Mexican squad in Toronto and the Mexicans defeated the United States team 3-1 here Sunday.

With their close win over Canada, the Mexicans increased their points to six after three matches and advanced into the next round.

Canada have three points after four matches and the United States one point after three matches.

Mexico went to the attack early and halfback Cesareo Victorino scored in the 20th minute with a 30-yard shot which hit the crossbar and bounced in.

But Canada equalized 20 minutes later on a magnificent shot from 25 yards by halfback Brian Robinson of Victoria.

The aggressive Mexicans broke away only two minutes after the interval.

After a foul by Jim Douglas, Mexican halfback Fernando Ustos took a direct free kick and sent the ball arching towards the goal. It bounded off the outstretched hands of goalkeeper Dick Howard and into the net.

Registration Time For Young Booters

It's a busy time for youngsters aged 7-17 as Lower Island Juvenile Soccer Association members plan registration for the coming season.

Most signings are destined this weekend. Prospect Lake's date is September 16, and Cadboro Bay kicks off the sign-ups tonight and Friday nights, 6-8 p.m. at Maynard Park.

View Royal has not set a date for registration.

New registrants need to present birth certificates.

Other registration sites and times are:

Esquimalt — Saturday, 10 a.m.-2 p.m., Jubilee Hall.
Gordon Head — Saturday and Sunday, 10-2, Lambrick Park.
Boys Club — Saturday, 9-12 noon, Boys Club.
Lake Hill — Saturday and Sunday, 10-4, Reynolds Park.
Peninsula — Saturday, 10-12 noon, Sanscha Hall (Sidney) and Sunday, 1-3, Central Park (Saanichton).
Oak Bay — Saturday, 9 a.m. — all-day, Windsor Park Pavilion.
Juan de Fuca — Friday, 6-9, Saturday, 10-4, Sunday, 6-9, Colwood Children's Community Hall.
Prospect Lake — Saturday (Sept. 16) 10-12, Prospect Lake Park.
Cordova Bay — Saturday and Sunday, 9:30 a.m. — all day, Lochside Park.
Gorge — Saturday, 10 a.m., Hampton Park.
Lansdowne — Saturday, 9:30-11:30, Lansdowne Junior High School.

Two of 74 Exhibitions On Our Ice

MONTREAL (CP) — National Hockey League teams will play 74 pre-season exhibition games in 40 towns and cities beginning Sept. 17 before opening the regular 1972-73 season, the league announced Wednesday.

The pre-season schedule provides for five more games than last year and is five short of the record 79 played in 1967.

Boston, Minnesota, Montreal and Philadelphia will play the maximum 10 pre-season games which the league permits.

Two of the 74 games will be played in Victoria. Los Angeles Kings, who open training camp in Memorial Arena at the weekend, will face Vancouver Canucks Sept. 20 and Minnesota North Stars Sept. 30 in the Victoria exhibitions.

Boston, Toronto and Vancouver will play three of the games in their home rinks.

Atlanta Flames, a new entry, opens its training camp Sept. 10 at Drummondville, Que., the earliest camp opening.

O.C. SOCCER

LONDON (CP) —Results of British soccer matches Wednesday:

ENGLISH LEAGUE CUP
Second Round

Bournemouth 0 Blackpool 0
Leeds 4 Burnley 0
Manchester City 4 Rochdale 0
Norwich 2 Leicester 1
Nottingham 3 Southport 2
Oxford 2 Manchester United 2
Portsmouth 0 Chesterfield 1
Sheffield W 2 Bolton 0
Southend 0 Chelsea 1
Stoke 3 Sunderland 0
Tottenham 2 Huddersfield 2
West Bromwich 2 Queens PR 1
West Ham 2 Bristol City 1
Workington 0 Sheffield 1

SCOTTISH LEAGUE
Division II

Berwick 0 Queen of S 2
Brechin 3 Clydebank 1
East Stirling 2 Forfar 2
Hamilton 2 Queens Park 0
Stenhousemuir 0 Cowdenbeath 1
Stirling 3 Montrose 2
Stranraer 0 St. Mirren 1

SKI
V.I.'s Largest SKI EQUIPMENT CENTRE!
UP TO 50% OFF
ALL SKI BOOTS, SKIS, POLES, CLOTHING.
Past season rental equipment also at greatly reduced prices.
Peetz Fishing Tackle
We Validate Civic Parkade Tickets
PEETZ SKI SHOP
574 JOHNSON ST.
Phone 383-3652

NOW IN VICTORIA
CANADA'S LARGEST
LO-COST AUTOMATIC TRANSMISSIONS
SEPTEMBER SPECIAL
AUTOMATIC TRANSMISSION RESEAL
Regular reseal 55.00.
Plus band adjustment valued at 14.95.
Total Value 69.95. NOW ONLY $45.00
(PLUS PARTS)
1901 GOVERNMENT AT CHATHAM 388-4248

Looking for the best way to move goods to, from and within Western Canada?

We've got the inside track.

CN uses high speed express trains to move goods to and from major distribution points in the Prairie Provinces. Our fast and flexible truck operation is used to complete deliveries.

Our trucks and trains are on the move every day of the working week. CN Express handles your shipments all the way, at competitive rates and you will receive only one invoice.

Add the fact that our minimum rates are some of the lowest in the business and you'll see why we claim to have the inside track.

When shipping or ordering goods, route them CN Express. When it comes to transportation, we've got the inside track.

CN express and intermodal services

MAZDA 808 GIVES YOU A CHOICE OF HAPPY ENDINGS.

Choose the fast-paced, fastback Sports Coupe. Just $2,669.* Or the spacious, gracious 4-door Sedan. Just $2,599.* Or the roomy, versatile Station Wagon. Just $2,749.*

Mazda makes an 808 that's sized right, styled right and priced right for you. Or the two of you. Or the family. Or for Bob and Carol and young Ted and Baby Alice. And Spot.

Whichever Mazda 808 you choose, you get power to spare. And quality comes built in, not added on. Standard features include reclining hi-back front bucket seats, front disc brakes, tinted glass, deep-pile carpeting, variable ratio steering, whitewall tires and full wheel discs, rear window defroster . . . right on down to a locking gas cap. In fact, the only factory options you can buy for your Mazda 808 are the radio and Mazda's silk-smooth automatic transmission.

Mazda 808. It's the complete car. With three happy endings.

MAZDA
DESIGNED AND ENGINEERED FOR CANADA BY THE WORLD'S MOST CREATIVE AUTOMAKER. TOYO KOGYO LTD. OF JAPAN.

*Manufacturer's suggested retail price p.o.e. Moncton, Montreal, Toronto, Vancouver, not including preparation charges, license, gas, provincial sales tax, or local freight, where applicable.

HORWOOD MOTORS LTD. 810 Johnson at Blanshard, Victoria: 385-1451
JERRY MORRIS MOTORS LTD. 170 South Trans-Canada Hwy., Duncan: 746-6711
Over 150 dealers to serve you coast to coast

National Leaders Ready Vote Blitzes

OTTAWA (CP) — With a seven-week campaign before them, Canada's federal party leaders leave the starting gate next week in the race for the Oct. 30 general election. The early race plans indicate a hectic pace.

Both Prime Minister Trudeau and Conservative Leader Robert Stanfield will begin the campaign Tuesday with nominating meetings in their home ridings, and then start what amounts to a non-stop coast-to-coast campaign.

Meanwhile, New Democratic Party Leader David Lewis will be travelling Canada on his "national media tour" and Social Credit Leader Real Caouette will be warming up in Alberta.

All the leaders, long expecting a fall election, were quick off the mark for the long campaign. And although none has detailed itineraries ready, all know what provinces they will be visiting between now and Sept. 30.

Liberal officials said Wednesday that Mr. Trudeau will start his campaign in his Mount Royal riding Tuesday and the following day go to the London, Ont., area. He will spend Friday travelling in Quebec and Saturday in Nova Scotia and Prince Edward Island.

He will spend the weekend back in Ottawa before campaigning in Ontario Sept. 19-20, in Manitoba and Saskatchewan Sept. 22 and the following day in British Columbia. Sept. 26-27 will be spent in Alberta, Saskatchewan and Manitoba, with Sept. 29 scheduled for Ontario and the following day for Quebec.

It will be a similar schedule for Mr. Stanfield who, following his nominating convention, will be in Yarmouth and Sydney, N.S., Sept. 13, Winnipeg Sept. 14 and the following day in Brandon, Man., and Regina.

He will be in Saskatchewan and Alberta Sept. 16, in British Columbia Sept. 18, and may visit the Northwest Territories Sept. 19. The Conservative leader returns to Ottawa Sept. 20 before visiting Toronto Sept. 21, Quebec, Sept. 22, and going to New Brunswick, Prince Edward Island and Newfoundland the following day.

Mr. Lewis's media tour, emphasizing hot-line radio shows, interviews and news conferences, will begin in Vancouver Monday, move to Edmonton Tuesday, Saskatoon Wednesday, Toronto Thursday, St. John's, Nfld., Friday and Halifax and Sydney Saturday.

He plans to spend most of the remainder of September in central Canada before beginning another cross-Canada tour on his chartered twin-engine turboprop aircraft.

Both Mr. Trudeau and Mr. Stanfield will be flying in chartered Air Canada DC-9s while Mr. Caouette will be using scheduled airlines.

Although Mr. Caouette will be in Alberta next Friday, his campaign will officially get under way with a speech in Shawinigan, Que., Sept. 17. Then he will be in British Columbia Sept. 18-20, in Alberta the following two days and in Saskatchewan Sept. 23-24. He will be in Manitoba Sept. 25-26, in Toronto the following day, and then will visit Kapuskasing and Timmins Sept. 28, Kirkland Lake Sept. 29, and return to Quebec for a heavy round of campaigning before beginning a Maritime tour Oct. 12.

Liberal officials said they hoped to release details of Mr. Trudeau's next week's activities each Friday, and Conservative sources said they likely would have a similar arrangement. Details of Mr. Lewis's media tour already have been released.

Spokesmen for all leaders say there will be increased emphasis this time on informal, meet-the-people gatherings and fewer major rallies.

But Liberal officials say that with uncertain fall weather conditions, Mr. Trudeau is likely to have more indoor activities than in 1968 when his campaign was based largely in shopping centres. Many of the activities have been left in the hands of local organizers.

There is no indication how many miles the leaders will travel in their chartered aircraft, but the Liberals are charging reporters $1,200 for their transportation throughout the campaign, while the Conservatives have set the figure at $1,750.

FIRE
SMOKE DAMAGE SALE
SELLOUT
WORLD OF PLEASURE
PEARSON

Jack Burgess Ltd.
MEN'S AND LADIES' WEAR
2201 OAK BAY AVE
at HAMPSHIRE
SALE
30% to 50% OFF
Short Sleeve Sport Shirts
Short Sleeve Dress Shirts
Many more bargains in Slacks, Ties, Socks, and Sweaters.
Fri. 'til 9
9—5:30 Mon.-Sat.
598-3388

SIMPSONS-SEARS

Today you can dine de luxe with a 7-pc. family-size fashionable suite and

Save $40

An appetizingly priced suite so stylish as to make every meal a special occasion! The spacious rectangular table with its no-mar Arborite decorative laminate top fights scratches, stains and heat—takes plenty of rough wear. Comfortable chairs have exclusively designed high backs highlighted by sculptured tops and well-padded seats covered in top-quality supported vinyl in a floral pattern with solid colour trim. And, as a final touch, the suite has Mylar accents; Silver colour on Chrome; Gold colour on Bronzetone. Consists of a large 36×48-60" table and six chairs. In two attractive colour combinations: Chrome: Avocado Pecan table top/chairs in Avocado floral pattern with solid colour trim. Bronzetone: textured walnut table top with chairs in Beige floral pattern with solid colour trim. Make a date to dine with distinction—to-day.

Reg. 179.98

$139

Price in effect 'til 5:30 p.m. Saturday, Sept. 9
Simpsons-Sears Furniture (1) Phone Enquiries: 388-9111

Simpsons-Sears Hillside: 3190 Shelbourne Street. Lots of Free Parking . . . No Tickets, No Time Limit

(9-10)

FAIRWAY
DISCOUNT HOUSE
BACK-TO-SCHOOL
SPECIALS
PRICES EFFECTIVE THURS., FRI., SAT.
SEPTEMBER 7, 8, 9
OPEN 7 DAYS A WEEK
WEEKDAYS 9 to 9 SUNDAYS 10 to 7
We Reserve the Right to Limit Quantities

McCAIN'S FROZEN GREEN
Apple Pie 2 for 89c

PACIFIC OR ALPHA—15 OZ.
Canned Milk 7 TALL TINS 1.00
WITH $10 ORDER or OVER

BONELESS
RUMP ROAST lb. 1.19
Canada Choice, Canada Good

Round Steak Full Cut lb. 1.09
Canada Choice, Canada Good

GAINER'S PORK SAUSAGES 1-lb. Tray 79c
Blue Mountain PINEAPPLE 14-oz. Tin 5 for 1.00

FRESH ROASTING CHICKEN Grade A lb. 55c
Clark, 10-oz. Tin TOMATO, VEGETABLE SOUP 4 for 49c
Clark's 10-oz. CREAM OF MUSHROOM SOUP 5 Tins 89c

BOSTON CORNED BEEF LOAF 12 oz. 49c
RHODES FROZEN BREAD 16-oz. Loaf 5 for 69¢
Dough 3 Pkgs. of 5's 1.99

JAVEX BLEACH 128-oz. Jug 79c

TULIP BRAND, 12-oz. Tin
Luncheon Meat 3 for 1.00

LIPTON 120's TEA BAGS Orange Pekoe 1.39
SUPER SOFT Bathroom Tissue 4 Rolls 49c

HEINZ KETCHUP 32-oz. King Size Bot. 69c
KLEENEX FACIAL TISSUES 200's Double 3 Boxes 1.00

FRESH CELERY EACH 19c
QUAKER QUICK OATS 5-lb. Bag 69c

No. 1 Chiquita Golden Ripe
Bananas 4 lbs. 49c

PURITAN BEEF IRISH STEW
WIENERS AND BEANS
SPAGHETTI and MEAT BALLS
15-oz. tins 3 tins 89c

MELOGRAIN WHEAT PUFFS 18-pt. Pkg. 29c

ZEE WAX PAPER REFILLS 100 ft. 3 for 79c

Classes In Sex Go Over

TORONTO (CP) — Your palms sweat. You can't seem to focus on those innocent eyes. You grope for the right words.

There you are — face to face with the child you've guarded from all the sordid things in life. Now you're faced with one of your most difficult tasks.

It's sex education time.

But you can rest easier now. Someone else is taking over part of that unnerving duty!

Schools, realizing the importance nowadays of children being informed, are slowly beginning to fill in students on some of the facts for you.

Sex education — or more delicately called "family life" — is being taught at all Metropolitan Toronto schools and at most grade levels.

Courses vary from borough to borough and even from school to school. But in every case, sex is not taught as a separate subject but as part of an over-all health program.

"The only parent flak comes when they the parents don't know what we're doing," said Robert Gladish, physical and health education co-ordinator for the Toronto board of education.

So in most cases, especially at the elementary school level, the schools make every effort to inform the parents of what will be covered.

This practice has proved worth while, says Sylvia Brown, a consultant on health education with the Toronto board.

"When we introduced the program at the elementary level three years ago, we took it to the parents first and 98 per cent were in full agreement."

J. K. Crossley, director of curriculum for the Ontario ministry of education, defends the department's broad guidelines when it comes to sex education.

"Other than saying the topic should be covered," he said, "we leave it to the individual communities to cut the cloth to suit their community since needs and attitudes vary from community to community across the province."

The emphasis in the early grades is on family relations, learning about self, attitudes, behavior, anatomy and physiology.

At the junior and senior grades students and teachers discuss such topics as menstruation, birth control, sexual intercourse, venereal disease and pregnancy.

Parents whose children are being taught sex education in school seem generally to approve.

SHOP TONIGHT AND FRIDAY 'TIL 9!

Come see this Frostless beauty. Actually move the shelves, meat keeper and crispers yourself. Discover how this big Coldspot is designed to serve you better. Buy it now.

These prices in effect 'til 5:30 p.m. Saturday, September 9.

349.98

Interchangeable half shelves, meat keeper and twin crispers of our 14.6 cu. ft Spacemaster refrigerator move every-which-way to easily take the cake. Jumbo milk jugs. Plump turkey for a houseful of guests. Your growing family. And parties galore. Frostless interiors *never need defrosting!* 137-lb. freezer capacity. Easy-spread butter conditioner. Dairy compartment. Egg bucket. Beautiful coloured interior trim. Woodgrain handles.

Harvest Gold, Avocado or Coppertone **$10** more. Left hand door in colour. **Sale Price ... 369.98**

this is Simpsons-Sears best value.

Available from coast to coast in Canada through all Simpsons-Sears stores and selected catalogue sales offices, this very special offer is the sincerest effort Simpsons-Sears can make to bring you merchandise that combines fine quality with the lowest possible prices.

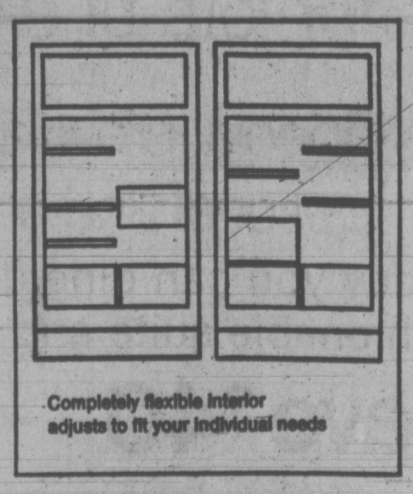

Completely flexible interior adjusts to fit your individual needs

Charge it on your all-purpose account
We service what we sell, coast-to-coast
Satisfaction or money refunded

Simpsons-Sears Refrigerators (46). Phone Enquiries: 388-6121.

Simpsons-Sears Hillside: 3190 Shelbourne Street Lots of Free Parking . . . No Tickets, No Time Limit (9-10)

OFY Project Falls Short of Planned Goals

By SANDY McKEAN

HALIFAX (CP) — An Opportunities for Youth project designed to assess the state of police-community relations and to promote channels of communication is proving not as productive as planned.

Combined with what the seven participating students from Saint Mary's University term token co-operation from the Halifax police department's top brass and apathy from the public, the students said they feel they have run into a wall of frustration.

Lorraine Daye, a psychology graduate and the only woman on the project, said the only concrete thing which will come out of the summer-long project will be a report based on findings in a questionnaire circulated to 1,400 householders.

The report should be completed by November, she said.

Tony Davis, a fourth-year anthropology major, said the lack of co-operation was in itself a finding. Generally, he added, there are good police-community relations in Halifax.

Ollie Robinson, the chief of Halifax's 246-member police force, hasn't been impressed with the project. He says it is of "no great benefit to Halifax unless it's continued from year to year."

"We've co-operated with them when they asked," he said. "We sent officers to group-encounter sessions, answered their questions, and even allowed them to ride in patrol cars on the beats."

Mr. Davis agreed there was co-operation, but the department wouldn't "give us a list of officers' names . . . or suggest ideas for the project."

"Our objective this summer was to encourage a continuing process in which both members of the police force and members of the community re-evaluate their concepts of one another in informal, unstressed and empathetic situations.

"Maybe it's all very idealistic."

Mr. Davis said the main purpose of the project, financed by a 710,468 government grant, was "to demonstrate that good relations are essentially a grassroots community responsibility that goes beyond mere public relations."

He said the police department tends to be defensive . . . "They're afraid to get involved in anything which may be controversial."

Miss Daye complained that every time the group tried to promote public-encounter sessions, the police would say they could only talk on policy.

"When we asked them what policy was, they wouldn't even tell us. What's policy?" she questioned.

FIRE
SMOKE DAMAGE SALE
CHRYSLER
WORLD OF PLEASURE
PEARSON

SIMPSONS-SEARS

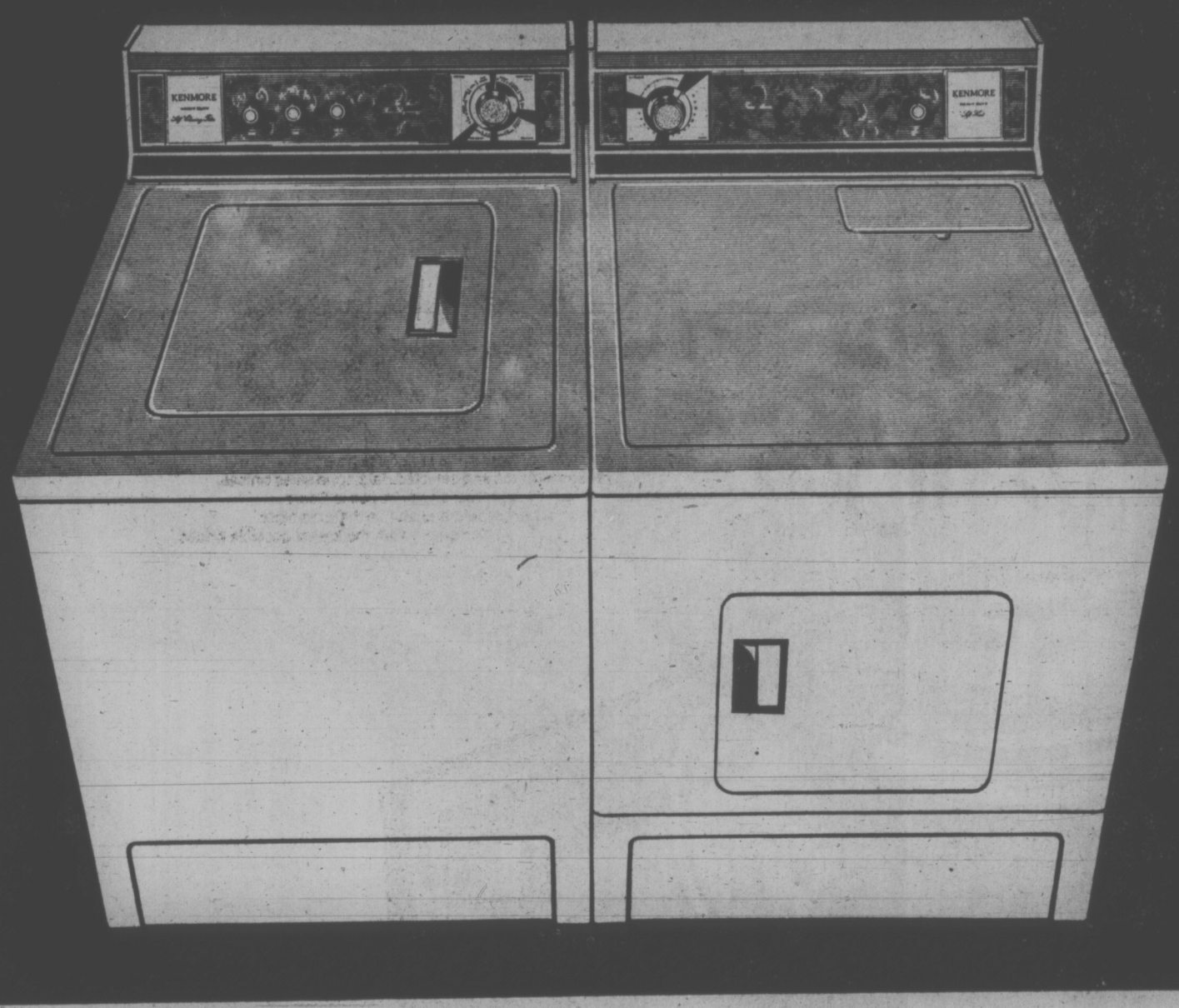

Today you can depend on a Kenmore for lots of extra washing mileage

Special pre-wash
Optional 2nd rinse

2-speed, 5-program automatic washer features normal, delicate, perm-press programs plus a special pre-wash to loosen extra-tough soil. Optional second rinse for a brighter wash. Perm-press cool-down prevents spin-set wrinkles. 5 wash/rinse temp. combinations. Second 'low' speed for sheers. Rinse agent dispenser. Roto-swirl agitator. Self-clean lint filter. Lid safety switch. With Suds Saver $20 more.

319.98

Price includes installation to approved plumbing

Exclusive 'Soft-heat' Fabric Master dryer automatically shuts off after reaching degree of dryness you select. 'Soft-heat' prevents over-drying. No-heat 'air' fluffs towels. Air freshener lamp. Top-mounted lint screen. Interior light. Door safety switch. Push-to-start button.
In Harvest Gold or Avocado (washer or dryer) $10 more.

209.98

- Charge it on your all-purpose account
- We service what we sell, coast-to-coast
- Satisfaction or money refunded

Every Simpsons-Sears technician gives your appliances extra, personalized, professional care whenever you call Simpsons-Sears for Service. Yes, you can count on us. We service what we sell.

Simpsons-Sears Washers, Dryers (26) Phone Enquiries: 388-9111

Simpsons-Sears Hillside: 3190 Shelbourne Street. Lots of Free Parking . . . No Tickets, No Time Limit

Giant Discount
P.D.Y. FOOD CENTRE
CRAIGFLOWER and TILLICUM
PRICES EFFECTIVE SEPT. 7, 8, 9
WEEKDAYS 9 to 9
SUNDAYS 10 to 7
We Reserve the Right to Limit Quantities

Alberta or Brookfield BUTTER With $10 Order or Over (Limit One) lb. 49c

Canada Choice, Canada Good BONELESS RUMP ROAST lb. 1.19

Canada Choice, Canada Good ROUND STEAK ROAST lb. 1.15

FROZEN FRYING CHICKEN A lb. 49c

McCOLLS PEANUT BUTTER Reg. 1.39 48-oz. Tin 98c

PACIFIC INSTANT POWDERED MILK Reg. 2.69 5 lb. Bag 2.39

PURITAN, 15 oz. CANNED STEW Reg. 43c Tin 3 Tins 1.00

MOM'S MARGARINE Reg. 89c 3-lb. Pkg. 69c

Fine Quality P.D.Y. Label TEA BAGS Reg. 89c 100 Bags 59c

IVORY SNOW Reg. 2.15, King Size 1.89

Lipton Chicken Noodle SOUP MIX Reg. 31c pkg. 4 Pkgs. 1.00

WONDERSOFT BATHROOM TISSUE Reg. 93c 6 Roll Pkg. 79c

KRAFT SINGLE CHEESE SLICES Reg. 1.05 1-lb. Pkg. 79c

R.D. FROZEN BEEF STEAKETTES Reg. 99c 9 2-oz. Pkg. 79c

BEEFSTEAK TOMATOES lb. 29c

SEEDLESS GRAPES Reg. 39c lb. 29c

FANCY McINTOSH APPLES Reg. 33c 2 lbs. 39c

(9-19)

DIAL THE COMBINATION THAT OPENS A TOYOTA COROLLA AND IT'S YOURS.

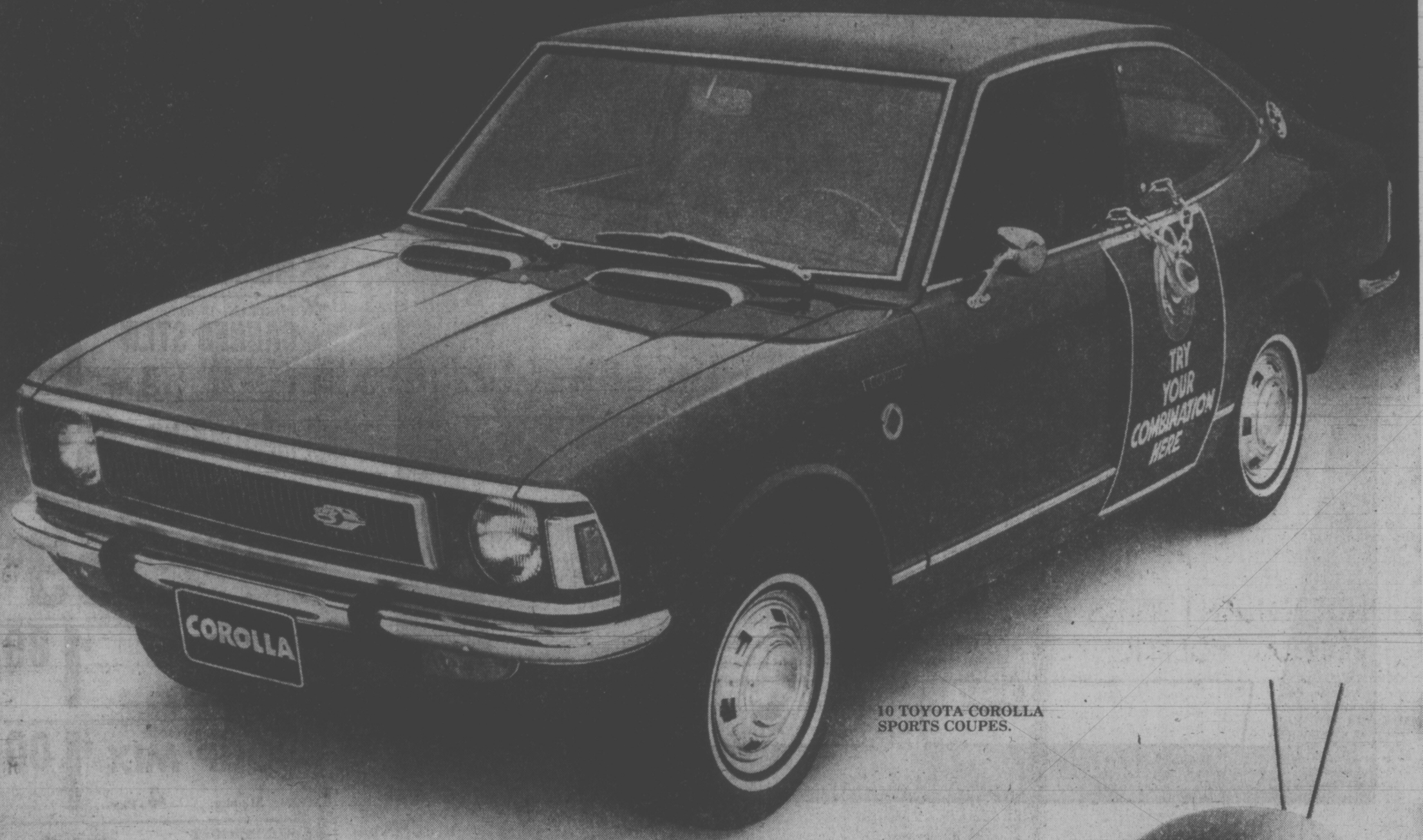

10 TOYOTA COROLLA SPORTS COUPES.

Every Toyota dealer in Canada has put a combination lock on a shiny new Toyota Corolla Sports Coupe.

Whoever opens the lock, keeps the car.* (One of 10 in all.)

Here's all you do to win: just drop by your neighborhood Toyota dealership and pick up a combination. Then try it on the lock.

If it opens, congratulations.

But if it doesn't, don't go away. You may have won one of 100 Panasonic Orbitel TV sets. Or one of 1000 Panasonic wrist radios. Just check your combination with the lists in the showroom. If your combination is there, you're a winner.*

Come in to a Toyota showroom sometime soon. Take a Toyota for a test drive and play Toyota's Winning Combinations.

There are lots of prizes and lots of ways to win. And you'll get a free travel game just for dropping by.

See? You've won something already.

100 PANASONIC ORBITEL TV'S.

1000 PANASONIC WRIST RADIOS.

TOYOTA'S WINNING COMBINATIONS

COME IN AND PICK UP YOUR FREE TRAVEL GAME.

*Possible winners must answer correctly a skill-testing question and qualify under contest rules.

Test drive a Toyota Corolla, Corona, Celica, Mark II or Half-Ton Pickup at any one of these locations. Then play Toyota's Winning Combinations.

VICTORIA

Metro Toyota Ltd.
625 Finlayson
(Between Douglas and Burnside)
Tel.: 386-3516

Saunders & Hitchman Sales & Service Ltd.
2040 Cadboro Bay Road
Tel.: 592-2471

DUNCAN

Vic Palmer Toyota Ltd.
6529 Trans Canada Highway
Box 1000
Tel. 746-5111

NANAIMO

C & R Motors Ltd.
1050 Terminal Ave. North
Tel.: 754-2321

Dime-a-Member Pitch by VLC

Victoria Labor Council softened an executive recommendation for a special assessment and voted instead Wednesday night to ask affiliated unions for donations to bolster a convention fund.

The council's executive had proposed a mandatory "one shot" assessment of 10 cents a member which would have produced about $1,200 to finance delegates representing the VLC at conventions. There are about 12,000 members in the 70 Greater Victoria unions affiliated with the council.

After a spirited 30-minute debate, the 40 union representatives at the meeting voted instead to ask for the 10-cent-a-member contribution by a margin of about two to one.

Those favoring a mandatory assessment argued the money was a must if the council's opinions were to be heard at major labor meetings.

The council becomes just a debating society if its views can't be passed along, said John Schibli of the United Brotherhood of Carpenters.

Some delegates said they didn't have authority to vote for their union members on money matters and argued the executive did not have the power to force such an assessment on member unions.

Several said they would support a voluntary call for financial aid at their union meetings but would oppose a compulsory assessment.

The meeting was told the council had not sent a delegate to the Canadian Labor Congress convention in Ottawa earlier this year because it could not afford to. An organization representing 70 local unions should have been there, they were told.

Secretary-treasurer Larry Ryan said there were two main factors affecting the council's finances — a per capita assessment to cover operating costs which was set in the '60s and now eroded by inflation, and a static membership.

The council's income statement for the first six months of the year showed expenses of $9,782.10 produced a net loss fo the period of $31.29. Only $130.26 was spent on conventions and travel.

In other business, the council voted to invite a United Appeal speaker to address the next meeting, but not before some delegates argued against the move.

Larry Tickner of the Carpenters said the United Appeal was a parasitic organization and the labor council should have nothing to do with it.

U.S. Probe Of Soviet Wheat Deal

WASHINGTON (WP) — The General Accounting Office said Wednesday it will investigate whether the recent U.S.-Soviet wheat deal enriched the Soviet Union and a few wheat exporters at the expense of U.S. consumers.

The investigation was requested by Rep. Pierre DuPont IV (R—Del.).

He also asked the Justice Department to investigate possible conflict of interest by former agriculture department officials who joined export firms involved in the sales.

ENUMERATORS NEEDED

Returning officers in Victoria and Esquimalt-Saanich ridings are hiring enumerators to help prepare voters' lists for the Oct. 30 federal election.

Enumeration will take place next week. Pay is a basic $35 plus 10 cents per name in urban polls and 11 cents in rural polls. With each enumerator dealing with 250 names, it means the job pays $60.

More than 500 enumerators are needed for each riding. In Victoria, returning officer David Wilson said today he doesn't think the political parties finishing on top in the last election are going to give him enough names.

Enumerators are hired through the candidates finishing first and second — Liberals and Conservatives — but applicants may also go directly to the returning office.

Wilson asked those interested to come to the Victoria returning office at 721 Johnson, which will be open from 8:30 a.m. to at least 5 p.m. The phone number is 386-2271.

Esqimalt-Saanich returning officer Mrs. Winnogene Lea opened her office at 3717 Quadra today and began hiring enumerators. Phone number is 385-5231.

Fifteen Czechs Stay in Munich

MUNICH (AP) — Two Czechoslovak women visiting the Munich Olympics have not rejoined their homeward-bound travel group, raising to 15 the number of Czechoslovaks remaining in West Germany following visits to the Summer Games, the Bavarian interior ministry reported.

MULLINS MARINE
10-SPEEDS
OVER 500 IN STOCK
925 YATES STREET

BEFORE THE JUDGE

A man who began a criminal career at the age of 14 was sentenced to a total of six months' imprisonment and placed on 18 months' probation by Judge William Ostler in provincial court Wednesday.

Lawrence Kenneth Rich, 34, of 1220 Goldstream, pleaded guilty to charges of uttering, attempted uttering, and false pretences under $200.

He was sentenced to six months and placed on 18 months' probation for attempting to utter a cheque worth $368.22 Aug. 11 at Langford Pharmacy, 750 Goldstream.

He was given six month sentences, to be served concurrently, on each of the other seven charges.

Noting Rich's previous record, dating back from 1952, involving similar charges, Ostler said, "it's to your credit that since 1966 you have had no conviction."

★ ★ ★

A 22-year-old man pleaded guilty to charges of uttering and attempted uttering.

Ronald Pletz, of 3171 Metchosin Rd., was sentenced to a total of four months' imprisonment and placed on one year's probation.

He was ordered to pay restitution in the amount of $71.50 to a Johnson Street shoe store and $71.30 to a Yates Street book store.

★ ★ ★

Catherine E. B. Mutter, 20, of 707 Esquimalt, was given a suspended sentence and placed on eight months' probation after a trial in which she was charged with false pretences under $200.

Noting it was her first offence, Ostler said, "I have a very strong feeling that this young woman was under the influence of someone else.

"I don't think she's experienced in this sort of thing."

★ ★ ★

In traffic court, David Alexander Coulter, 22, of Claremont, Ont., was fined $300 for impaired driving.

★ ★ ★

Victor O. B. Berg, 42, of 723 Field St., was fined $350 for impaired driving.

★ ★ ★

William Taylor Wilson, o' 142 Lampson, was fined $300 and given a three-month driving ban for impaired driving.

West Coast Trail Gets TV Exposure

A color travelogue of the West Coast Trail — now part of the Pacific Rim National Park — is being filmed by Dr. Joseph Boucher of Vancouver.

Boucher, a producer of film travelogues, with a party of six, started Friday to walk along the 50-mile scenic coast trail between Port Renfrew and Bamfield.

The film will be shown on television.

The group will be on the trail for 10 days, filming streams, rivers, gulch crossings, treacherous Nitinat Bar, Tsusiat Falls, remains of shipwrecks and the lighthouses of Carmanah, Pachena and Cape Beale.

For two members of the party — Lynn Murdoch of Vancouver and Karen Cook of Campbell River — the hike will have special significance. They will be following the footsteps of their grandmothers, Mrs. Gretel Arnet and Mrs. Bonnie Arnet, who, with their father, Major George Nicholson, walked the trail between Port Renfrew and Clo-oose in 1923.

Other members of the group include Dave H. McKeenan, Tony Boucher, June Todhunter and Mr. and Mrs. Ron Pettovello.

INDEPENDENT TRIES FEDERAL POLITICS

DUNCAN — Ken Hasanen, who ran as an independent in the past two provincial elections, said Tuesday he will run as an independent in the Nanaimo - Cowichan - The Islands constituency in the Oct. 30 federal election.

Hasanen, 43-year-old former high school teacher who is now unemployed, polled 70 votes in the provincial election last week and 75 in the election four years ago.

Don Walkey, of Duncan, will represent the Conservative party in the riding and Stockton Day, of Victoria, will carry the Social Credit banner.

A nominating meeting to select a Liberal candidate will be held at 8:30 p.m. Sept. 14 at the Native Sons Hall in Ladysmith.

Cowichan teacher Doug Stewart and Len Fong, a sales manager, have announced that they will seek the Liberal nomination.

FIRE
SMOKE DAMAGE SALE
CHRYSLER
WORLD OF PLEASURE
PEARSON

Imperial centre
14-Point Professional
TUNE-UP
Parts extra as required
14.88 4 cyl.
17.88 6 cyl.
19.88 8 cyl.
Esso Service Guarantee
592-2455
Hillside and Shelbourne
Douglas and Finlayson
Esso

WE'RE IN A PANIC!
OUR WAREHOUSE IS JAMMED BEYOND ITS CAPACITY

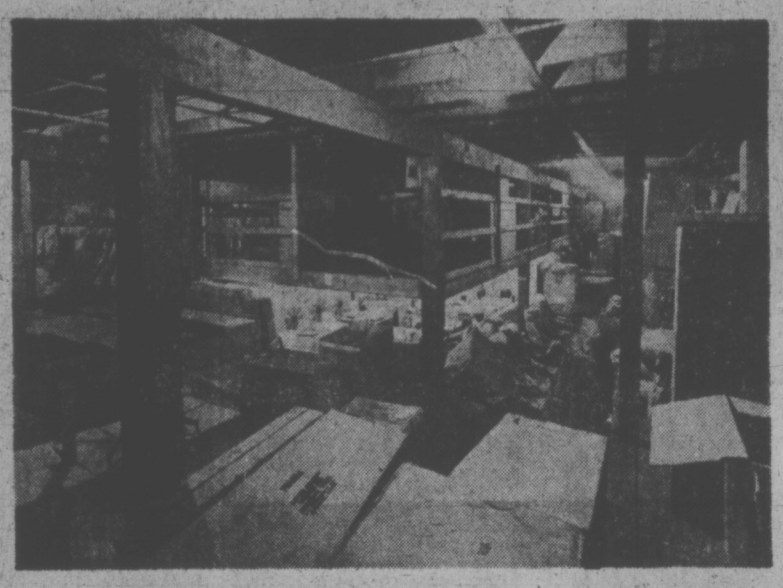

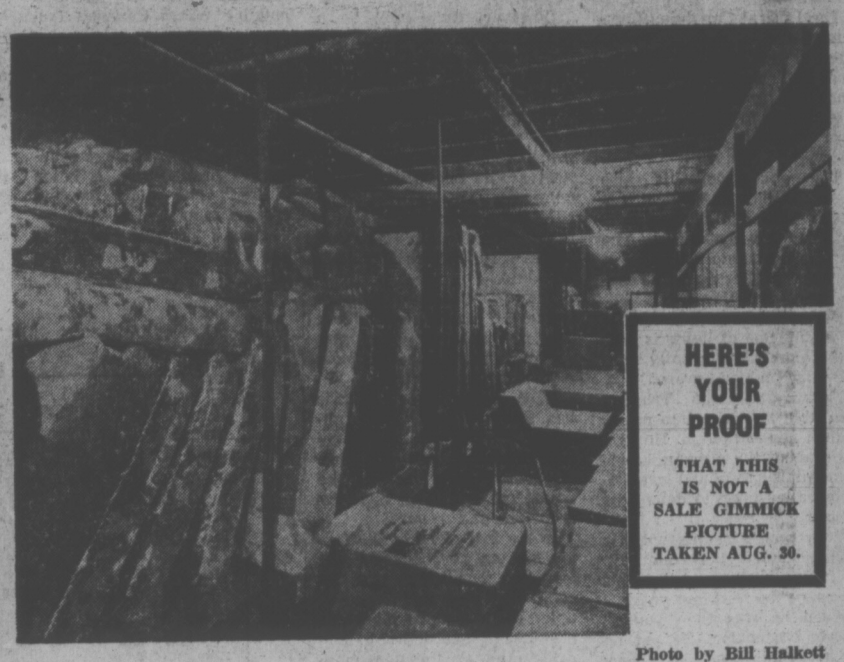

HERE'S YOUR PROOF
THAT THIS IS NOT A SALE GIMMICK PICTURE TAKEN AUG. 30.

Photo by Bill Halkett

Bill Mais is tearing out his hair . . .
We received an unexpected advanced shipment from GSW McClary of 106 extra major appliances: automatic washers, dryers, ranges and refrigerators.

Our warehouse is so crowded there isn't even room to walk — come and see for yourself! This is not a promotional gimmick.

Our solution is to cut the prices and move the merchandise out or rent another warehouse. Therefore —

WE GUARANTEE THE LOWEST PRICES IN TOWN (in writing)

NO MONEY DOWN

NO PAYMENTS 'TIL DEC.

CONSOLIDATE YOUR DEBTS
We have made special arrangements to assume your existing payments. Put them all together into one — and still no payments 'til December.

FURNITURE, STEREOS, TVs ALL ARE INCLUDED IN THIS SPECIAL SALE

GSW McCLARY
REFRIGERATORS

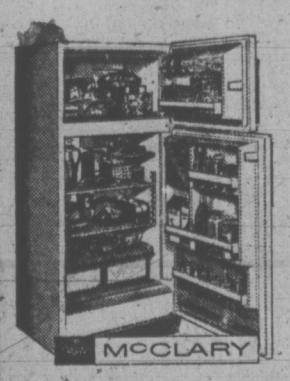

DELUXE 13 CU. FT. FROST-FREE REFRIGERATOR
Twin Tub Crispers.
PANIC PRICE 279.95
Harvest Gold or Avocado — Add $10.00

GSW McCLARY
ELECTRIC RANGES

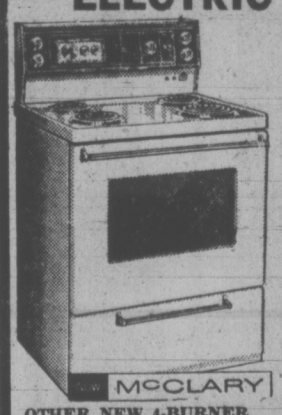

DELUXE 30" McCLARY RANGE
Clock control, oven window, storage drawer, surface fluorescent lamp.
PANIC PRICE 209.95
OTHER NEW 4-BURNER RANGES FROM 159.95
DELUXE 24" McCLARY RANGE
As above. PANIC PRICE 199.95

GSW McCLARY
AUTOMATIC WASHERS AND DRYERS

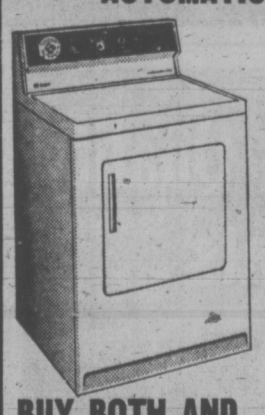

3-Program Dryer
16-lb. capacity, 3 bearing suspension drum, porcelain top and drum.
PANIC PRICE 149.00
(Bought with Washer)
BOUGHT ALONE ADD $10.00
McClary Deluxe Washer
Spirolator washer action, porcelain top and drum. 16-lb. capacity.
PANIC PRICE 269.95
(Harvest Gold or Avocado $10.00 Extra)
BUY BOTH AND SAVE $20.00

McCLARY-EASY SPIN-DRY WASHERS

WE'VE GOT LOTS IN STOCK NOW!
GENERAL STEEL WARES
TWIN TUB, HEAVY DUTY
SPIN DRY WASHERS
Spirolator, agitator, circulating pump and filter. Take it away still in original crate. (WHITE). PANIC PRICE 179.95
For Harvest Gold and Avocado Add $10.00

39" MAPLE-FINISH BUNK BEDS
With Pallet boards, ladders and rails, complete. Except for mattresses.
PANIC PRICE 69.00

GOODS MUST BE TAKEN OUT WITHIN 24 HOURS— NO STORAGE AT THESE GREAT PANIC PRICES
STANDARD WARRANTIES IN EFFECT

OPEN FRIDAY 'TIL 9 P.M.

mais
Furniture and Appliances
1821 COOK ST.
385-2435

Opposition Target: Trudeau Record

Ample Ammunition Ready for Campaign

By VICTOR MACKIE
Times Ottawa Bureau

OTTAWA — Canadians are in for a hard, tough two months of slanging and slugging as Prime Minister Pierre Trudeau seeks re-election, and this time he will have to defend his record in office.

The opposition have ample ammunition to use against the Liberals in the next 54 days, seeking to persuade the voters to defeat the government Oct. 30.

Progressive Conservative, New Democratic Party and Social Credit spokesmen all professed today to be confident that they would cut substantially into the number of seats held by the Liberals. The political organizations were shifting into high gear this week.

The Liberal Campaign Committee wanted the prime minister to call an October election and he finally obliged. The Grits are happy with the latest Gallup poll and its upturn in favor of the Liberal party.

The government is also going to the country with a better economic climate than was the case last spring. The pace of economic activity was stepped up sharply in the second quarter of this year.

However, unemployment is high, the cost of living is high and Canadians generally want the taxation load lowered.

Four years ago Trudeau was able to sweep into power with a non-campaign. He said little about the prevous Liberal administration and was seldom called upon to defend its record.

This time it's different. He will be called to account. He will also have to outline his plans for the next four years.

Then he was the "young" playboy bachelor. He put on diving exhibitions, slid down bannisters and romped through the campaign promising nothing but offering to bring about the "just society" and implying that he was the best man to keep Canada united.

This time he is the dignified middle-aged family man.

The prime minister, carrying the responsibility of continuing to administer the government while at the same time leading the campaign for re-election, is hoping to shorten his time on the hustings by two days each week. He will try to put in that much time at his desk in Ottawa.

Other ministers, such as Finance Minister John Turner, will be recruited to go out across the country carrying part of the burden of campaigning nationally. There will be fewer mass rallies and more use of the media to get the government's message across.

However, there will be a chartered jet to carry the prime minister and his entourage out across the country during the campaign.

The Conservatives this time have also chartered a jet to transport leader Robert Stanfield across he nation as the campaign warms up. The NDP have chartered a turboprop aircraft for the last three weeks before the election date.

The Conservatives are entering the campaign confident that this time they can win. At worst they expect to form a minority government.

NDP leader David Lewis has also forecast that a minority government could result. That does not worry him. Majority governments, he points out, result in high unemployment.

In the last election one factor leading to Trudeau's win was the conviction that he could preserve Canadian unity and persuade his home province of Quebec not to separate. But as the new campaign begins, separatism in Quebec remains a strong sentiment. Some Canadians are beginning to wonder if the numerous concessions to keep the Quebecers in confederation are becoming too costly.

The prime minister has worked hard to bring about a fair proportion of French speaking Canadians in the public service. A backlash has built up within the civil service that could lose the Liberals several seats.

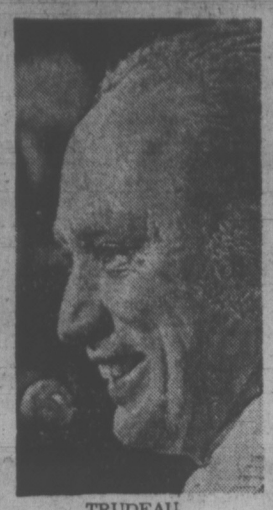

TRUDEAU
. . . defending record

Shortly after taking office four years ago, the present government found it had a runaway inflationary situation building up in Canada. Trudeau vowed to fight inflation even though it brought about very severe unemployment.

The remedies to reduce the inflationary fevers besetting the economy brought about unemployment. Trudeau eventually pronounced inflation "licked" but found he had created another monster — "severe unemployment." It has stayed on to haunt him and on the eve of this election, he is wrestling not only with unemployment but with prices and wages rising again.

Social welfare programs, introduced or augmented by the present administration, have added to the tax burdens on the middle class. They are protesting the load and crying for alleviation but have been warned by at least one member of the cabinet that the middle class can only expect more and more taxes as welfare programs are expanded.

Labor problems also have beset the government. Just before the election was called, parliament was summoned into emergency session to pass back-to-work legislation and reopen west coast docks closed by striking longshoremen. Another postal strike looms over the administration and could occur during the campaign.

When selected as leader of the Liberals in 1968, Trudeau was regarded by many as a "radical." But once in power he took some steps regarded as small "c" conservative. He is pragmatist rather than an adherent to any party plaform.

He has altered the direction of the country's foreign policies. Shortly after announcing the election date, he proudly outlined his accomplishments in foreign policy as: a new relationship with Russia; recognition of Communist China, leading to that country's reappearance on the international scene; and a new, tougher approach in relations with our American neighbors.

The government's determined efforts to encourage development in underdeveloped areas of Canada through DREE, the department of regional economic expansion, has earned it plaudits and criticism.

The policies of the Trudeau administration and his demand for disciplined party aroused antagonisms within the caucus. Two cabinet ministers resigned in disagreement with his policies and his approach to government. Others, in the backbenches, have crossed the floor or quit in frustration to return to provincial politics or get out of the game altogether.

When it went to the people the Liberal government held 147 seats. The Conservatives had 73 seats, NDP 25 and Social Credit 13. There were two Independents and four vacant seats.

The combined opposition now holds 111 seats in the house, or 113 including the Independents. They need 133 seats to put the government in a minority position.

FIRE
SMOKE DAMAGE SALE
HONDA
WORLD OF PLEASURE
PEARSON

More Fair Results

HORSE SHOW

Class 14, Junior Trail Horse: 1st Gainus, Lorraine Bishop.

Class 15, Senior Trail Horse: 1st Bobby Burnett, Dale Caldwell.

Class 14, Equitation Stock Saddle Seat:

1st, Posi Leo, Brenda Sinser.

Class 18, Western Riding Horse Class for Juniors: 1st Gainus, Lorraine Bishop.

Class 19, Western Riding Horse Class Open: 1st, Roy's Brite Lady, Bob Owens.

Class 20, Equitation Stock Saddle Seat: 1st Gainus, Lorraine Bishop.

Class 21, Western Pleasure Pony under 14.1 Hands: 1st Turis Hill Reno, Susan Coghlan.

Class 22, Western Pleasure Horse Over 14.1 hands: 1st Dun's Mischief, Heather Rimmer.

Class 23, Open Reining Class over 14.1 hands: 1st Buck, Linda Sheffield.

Class 24, Western Pleasure Horse: 1st Heanied's Natasha, Shelly Wragg.

Class 25, Western Pleasure Horse Stake: 1st Posy Leo, Brenda Sinser.

Class 26, Costume Class: 1st Rabannah, Adrian Woods.

Team and 4 Outriders: 1st. P. Kirby and Co. (Split Class).

PUMPKIN PARADE

Biggest Pumpkin: 82 lb. 4 oz., Dorothy Mitchell.

Most appropriate entry to the theme: Susan Stanlake, Shelly and

Most humoreous costume: Mammy Yokum, Gladys Cunningham.

Most colorful costume: Andy Capp, Larry Parker.

A. H. Higgs Trophy for the exhibitor with the most entries in the vegetable section: Mrs. R. Crook.

BUY OF THE WEEK
VANGUARD CAMPER
and
'72 FORD TRUCK SALE
STARTS THURS. Sept. 7th
SUBURBAN MOTORS

Red Carpet Service Since 1919
Williams Quality Meats
795 Fort St. 384-1613
We sell only Canada Choice 1st Quality Beef, Local Lamb and Local Veal

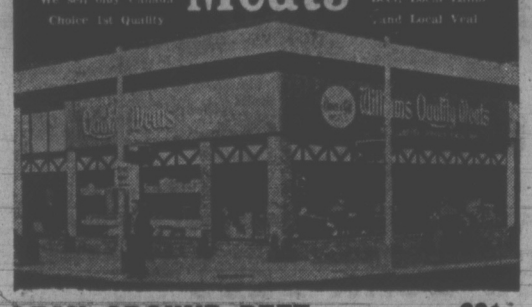

LEAN GROUND BEEF ..... 69¢ lb.
FRESH PORK SPARERIBS ..... 85¢ lb.
Cut from selected young porkers.
FRESH LOIN BACK SPARERIBS 1.09 lb.
FLETCHER'S COTTAGE ROLLS ..... 89¢ lb.
Canada Packers Sliced SIDE BACON ..... 89¢ lb.
SLICED COOKED HAM 4-oz. pkt. 39¢ ea.
RED BRAND — CANADA CHOICE ONLY
"KNOW THE EXACT COST — NO EXTRAS"

SIDES	HINDS	FULL BARON
149.95 ea.	74.95 ea.	44.95 ea.
200-lb.	85-lb.	53-lb.

CUT — WRAPPED — QUICK FROZEN
Heavier Beef Available at the Same Low Price Per Pound
Ask About Our Convenient Budget Plan

the Bay

FALL'S GOOD LOOKERS COMING ON FOR LESS

the Bay

COAT IT FOR ANY DAY

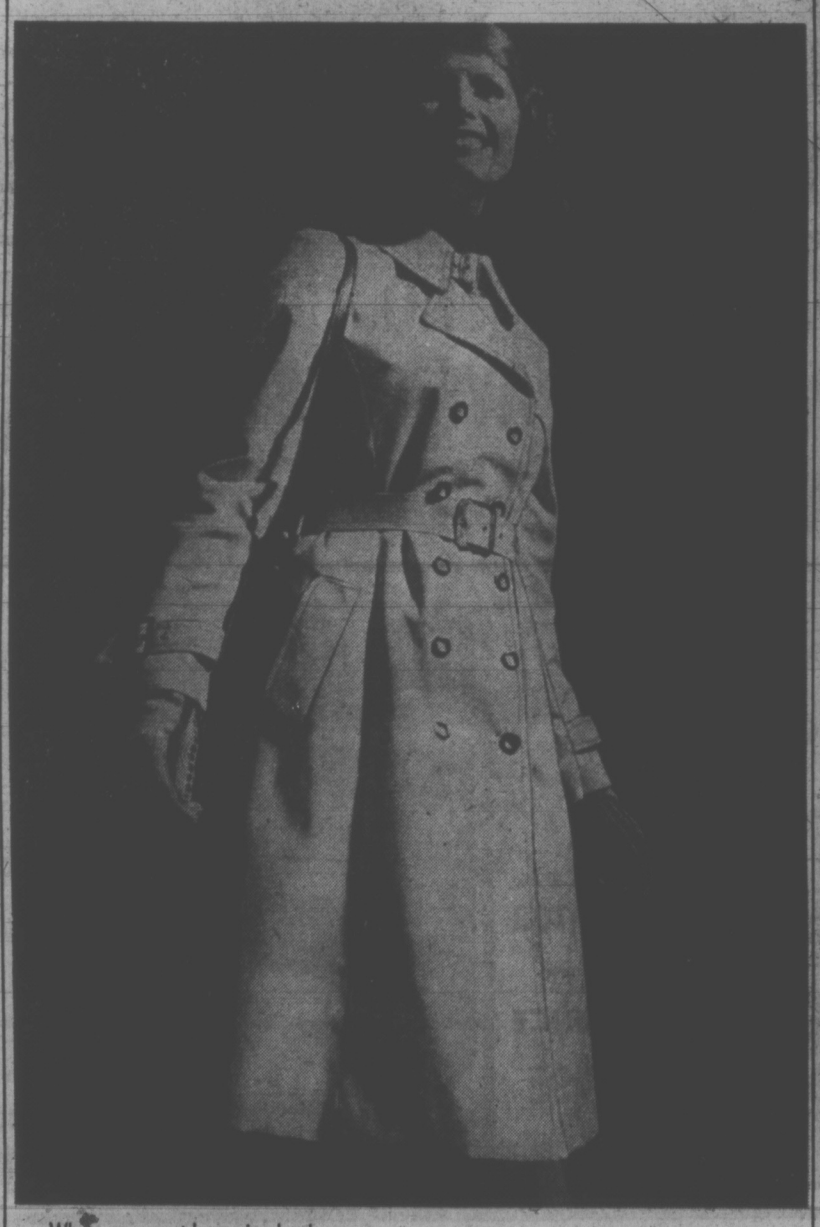

When you want low priced value
19.99
x3 All-weather coats in five different styles. Try this trench coat with single or double breasted front. Completely washable in bone or navy. If you'd rather one of the other styles choose Canadianmist fabric in various colours. Lots of fashion detail on pockets, collars, fastening and belts. In white, purple, red, aqua. All styles in sizes 10-18.

Coats and Suits, Victoria, Second

Priced down, really down
6.99
x1 The pullover is all fitted and ribbed. Turtle neck and long sleeves. Mixes happily with all your 'bags' and skirts. Easy wash acrylic in eye-catching colours of red, purple, brown, navy, gold, natural, white. Sizes S.M.L.

At this price have a couple, each.
7.99
x2 Polyester long sleeved shirt. Make it part of your lush layered look. Or, have it alone with a kinky patterned tie. Double knit collar, cuff and plaquet is ultra-smart. Dash around in white, eggshell, red. Sizes S.M.L.

Sweaters, Victoria, Second

PHONE 385-1311
Gulf Islands and Island centres outside Greater Victoria call Zenith 6040 Toll Free.

STORE HOURS: 9:30 a.m. to 6 p.m. Daily; Thursday and Friday, 9:30 a.m. to 9:30 p.m. Free Customer Parking in the Bay Parkade.

Hudson's Bay Company

4th Vote On New City Hall

NORTH VANCOUVER (CP) — Ratepayers will vote Sept. 23 for the fourth time in six years on a proposed $1.3 million city hall development.

The current hall was constructed in 1916.

The three previous attempts to gain the required 60 per cent voter approval in 1966, 1968 and 1970 failed.

b.c. briefs

Union Sues

VANCOUVER (CP) — Pacific Produce Delivery and Warehouses Ltd. was charged Wednesday in provincial court with 41 counts of failing to commence collective bargaining. The company was charged after the Retail, Wholesale and Department Store Union Local 580 served written notice. The case was adjourned until Oct. 6.

Yearlings Sold

KAMLOOPS (CP) — Some 2,500 yearling steers changed hands Wednesday at an average price of $44.50 a hundredweight in the second-day of the annual British Columbia Yearling Sales.

Dr. Joe Rife, a dentist from Surrey, who runs a cattle feed lot on the side, paid the highest price. He bought 74 head with an average weight of 580 pounds each for $48.25 a hundredweight. Bruce Whyte, manager of the B.C. Livestock Producers' Co-Operative, said that was the highest price ever paid for yearlings in Canada.

Bodies Found

VANCOUVER (CP) — Donald Frederick Trotchie, 38, and his son Donald, 6, died Wednesday in a fire at their home. Fire department officials said the two were found on the floor of their bedroom after the fire.

Fliers Escape

MISSION (CP) — Two occupants of a float plane escaped unharmed Wednesday evening when their Cessna 185 flipped over while attempting to land on the Fraser River about 10 miles west of here. They were rescued by an RCMP boat, which towed the plane to shore.

3 Remanded

CASTLEGAR (CP) — Three men charged with cultivating marijuana were remanded to Nov. 22 for trial after a court appearance Wednesday. No pleas were entered in the case. Freed on bonds of $500 each were Brian Ernest Giles, 18, of Parksville, and Robert Gordon Rourke, 21, of Coquitlam. Louis Michael Geary, 30, of Gilpin was freed on his own recognizance. The three were charged after Castlegar RCMP seized 136 pounds of marijuana Aug. 22 in a raid near Krestova.

An RCMP spokesman said the marijuana was growing in a garden plot and being harvested at the time of the raid.

Lawyer Loses

VANCOUVER (CP) — Dennis Novak, a Vancouver lawyer disbarred by the British Columbia Law Society, lost an appeal against disbarrment Wednesday in the B.C. Supreme Court. He was disbarred for unprofessional conduct after he arranged with West Vancouver police for the return of $200,000 in securities stolen in a robbery at a branch of Guaranty Trust Co.

BUY OF THE WEEK

VANGUARD CAMPER and '72 FORD TRUCK SALE

STARTS THURS. Sept. 7th

SUBURBAN MOTORS

COLORAMA the Bay

Baycrest keeps the price of colour TV way down

Unbeatable value

$499

Baycrest is the name for expert colour. 20" Quadri-Matic colour portable at an excitingly affordable price. It's the colour experience that's so true-to-life your viewing will never be the same again. Plastic woodgrain finish looks super in any setting.

Just look what this little beauty has:

- Automatic fine tuning control
- VHF/UHF channel control
- Pre-set standard colour control
- Earphone

All complete with Baycrest's warranty of one year parts and labour. Two years on the picture tube.

Home Entertainment, Victoria, Fourth

Use your Bay Account. Enjoy those new things now!

PHONE 385-1311

Gulf Islands and Island centres outside Greater Victoria call Zenith 6040 toll free.

STORE HOURS: 9:30 a.m. to 6 p.m. Daily; Thursday and Friday, 9:30 a.m. to 9:30 p.m. Free Customer Parking in the Bay Parkade.

Hudson's Bay Company

THERE'S MORE FOR YOU DOWNTOWN

NEW RULES URGED

HAMILTON, Ont. (CP) — The head of the federal Law Reform Commission says there is "an urgent need to clarify the role to be played constitutionally by the judiciary and the courts in this country."

Mr. Justice Patrick Hartt said there exists a serious question as to jurisdiction of the courts in criminal matters and their powers to preserve the integrity of their own process.

He told about 200 members of the judiciary, lawyers, administrative and court officials at a ceremony Tuesday marking the opening of the fall assizes of the Supreme Court of Canada, that historically the role of the courts was that of principal guardian of the rights of the individual.

"If this is not in fact the role the courts play in our society, this should be clarified in order that the responsibility may be properly placed where in fact it does exist," Mr. Justice Hartt said.

If, on the other hand, this was the proper responsibility of the courts, then they must unequivocally be given the authority which would allow them to carry out their role.

Mr. Justice Hartt suggested that the role of judges in future should be to assume increasing responsibility for the protection of groups and individuals in our society.

He said the six-man commission he heads is trying to resolve what is best for Canada by eliminating obsolete laws, removing anachronisms and anomalies in the law and developing new approaches to the law to meet the needs of modern society.

Another Perspective on Inflation

By KEVIN DOYL

LONDON (CP) — What's really wrong with inflation?

Is all the noise made by politicians and others about rising prices justified?

No, says Harry Johnson.

Who's Harry Johnson?

He's the Canadian-born economist whose sallies against established dogma often fluster the political elite.

Now he has tilted his lance at another standard belief, though his "no" to question No. 2 is qualified.

Johnson is a graduate of the Universities of Toronto, Cambridge and Harvard and professor of economics at the University of Chicago and the London School of Economics.

He makes his observations in a new book entitled Inflation and the Monetarist Controversy, published here by North-Holland Publishing Co.

The standard arguments against inflation centre on what has been termed the unjust redistribution of income, such as that which occurs between creditors and debtors, the retired and the employed, the public and private sectors and even between husbands and wives.

But Johnson believes most of what he calsl these distortions will be taken care of by means of "contract adjustment."

Political pressures will gain compensation for cost-of-living changes in social security benefits. Difficulties of recruitment will ultimately prevent public-sector pay from becoming too depressed.

Inflationary expectations will push up interest rates, says Johnson. This will both redress the balance between debtors and creditors and improve the terms on which people can save for retirement.

Even bank balances could be safeguarded by sufficiently high rates on deposit accounts and, presumably, by introducing interest on current account balances should inflation proceed sufficiently quickly.

The one anti-inflation argument which Johnson admits as valid is the cost of operating an economy where the value of money is falling — for example, the cost of using "inflation accounting." However, while these costs may be high they are not likely to be catastrophic given current rates of inflation in the West.

FIRE
SMOKE DAMAGE SALE
SELLOUT
WORLD OF PLEASURE
PEARSON

the Bay

Downtown BONUS DAY

FRIDAY & SATURDAY

BONUS SAVINGS ON OUR STOREWIDE CLEARANCE WHILE QUANTITIES LAST
PERSONAL SHOPPING ONLY, PLEASE!

LOOK AT THESE BONUS BUYS IN FAMILY WEAR!

WOMEN'S WEAR, SPORTSWEAR AND ACCESSORIES

Mirror Room Dresses, Suits and Ensembles — Further reductions on a special group of fashions. End-of-season clearance on dresses, suits and ensembles. Each 49.99 and 69.99
Mirror Room, Victoria, Second

Maternity Wear — Assorted dresses, tops, pants and sportswear in a variety of colors and fabrics. Last price 3.99 to $18. Now, Each 1.99 to 9.99
Maternity, Victoria, Second

Rainwear — Dressy and casual styles in a variety of colors, all at special savings on Bonus Day. Each 14.99 to 19.99
Coats and Suits, Victoria, Second

Women's Dresses — An assortment of styles, colors and fabrics, yours to choose at two low prices Regular and half sizes. Each 8.99 and 14.99
Dresses, Victoria, Second

Name-Brand Bras — For evening wear or special occasions. Choose from a large assortment of sizes in skintone or white. Each 2.99
Underfashions, Victoria, Second

Clearance of Loungewear — Many attractive styles to choose from. Assorted colors. Broken sizes. Each 6.99
Sleepwear, Victoria, Second

Summer Millinery — Final clearance of summer millinery. Many styles, fabrics and colors. Each 3.99 to 9.99
Millinery, Victoria, Second

Women's Sweaters — Pullovers in long or short sleeve style. Orlon and acrylics. Assorted colors, broken sizes. ⅓ off. Each 4.99 to 7.99
Sweaters and Knits, Victoria, Second

Women's T-Shirts — Styles include short sleeve and V-necks. Cotton and orlon. Assorted colors. Broken sizes. Each 3.99 and 4.99
Jeunesse Sportswear and Dresses, Victoria, Second

Sportswear Co-Ordinates — Famous-maker assortment includes pant tops, skirts, pant suits. Easy-care polyester. Assorted colors. Broken sizes. ⅓ off. Each 6.99 to 39.99
Sportswear, Victoria, Second

Boucle Acrylic Knit Dresses — Short sleeve, belted styles in machine washable orlon acrylic. Colors of pink, orange and multi-colors. Broken sizes. Each 15.99
Sweaters and Knits, Victoria, Second

Cotton Cord Pants — Low rise style with cuffs. Washable. Assorted colors. Broken sizes. Each 8.99
Kinetica, Victoria, Second

Scooter Sets — In easy-care cotton. Plain or stripe tops, with shorts. Assorted styles in navy or red stripes. Size small. Each 6.99
Sportswear, Victoria, Second

36" Novelty Acrylic Prints—Washable lightweight acrylics in assorted novelty patterns, all 36" wide. Yard 1.99
Fashion Fabrics, Victoria, Second

54" Bonded Wool Suiting — For jackets, pants and suits. Assorted colors in plains and checks. Dry clean only. Yard 2.99
Fashion Fabrics, Victoria, Second

Crochet Shrinks — All-wool shrinks in many new fashion colors. Sizes S.M.L. Each 3.99 to 5.99
Main Floor Sportswear, Victoria, Main

Women's Acrylic Cardigans — Double and single breasted styles. Fully washable. Navy or white. S.M.L. Each 6.99
Main Floor Sportswear, Victoria, Main

Women's Lamb and Kid Gloves — Shortie styling in soft imported kid and lamb leather. Fall shades. Sizes 6½-8. Pair 5.99
Ladies' Gloves, Victoria, Main

Fall Handbags — Shoulder, swagger and pouch styles in vinyl or Spanish kid leather. Black, brown, navy, bone. Each 4.99 and 6.99
Handbags, Victoria, Main

Costume Jewellery — Chains, pendants, ropes and earrings in assorted colors and Antique "gold" look. 2 for 1.49
Jewellery, Victoria, Main

CHILDREN, TEENS, BOYS and MEN

Children's Shoes — By well-known makers. Ties, straps and slip-ons in leather, suede, patents. Assorted styles. Sizes 8½-4. Pair 6.99
Children's Shoes, Victoria, Second

Teen Shoes — Some dressy styles, some for back-to-school. Pumps and ties in patent or suede. Sizes 5½-9. Pair 7.99
Young Footwear, Victoria, Second

Women's Shoes — Pumps, ties and straps in patent or suede. Assorted colors. Sizes 6-10. Pair 9.99
Ladies' Shoes, Victoria, Second

Boys' Shirts — In cotton and polyester. Long sleeves with zipper front Beige, green and blue. Sizes 8-16. Each 2.99
Primary Grade Boys' Wear, Victoria, Main

Young Men's Cord Pants — Two tone and tweed pattern. Rose/blue, brown/gold, Harlequin pattern. Broken sizes. Each 6.99
Vibrations, Victoria, Main

Men's Casual Pants — Cords, cottons and Fortrels* in plains, stripes and checks. Broken sizes 32-40. Each $3
*RTM
Non-Dress Casuals, Victoria, Main

Men's Shoes — Casual and dress styles in leather and woven fabric. Brown or tan. Sizes 6-11. Pair $3
Men's Shoes, Victoria, Main

Young Men's Knit Shirts — Fine cotton knit shirts in beige, yellow or red colors. S.M.L. Each 2.99
Vibrations, Victoria, Main

Young Men's Long Sleeve Knits — Long sleeve rib knit shirts in a wool mix. Colors of brown, tan or rust. Broken sizes. Each 3.99
Vibrations, Victoria, Main

Men's Ties — Assorted polyester ties in popular widths. A variety of patterns and colors all from regular stock. Each 1.99
Dress Accessories and Gifts, Victoria, Main

Men's Sport Shirts — Long sleeve style in cotton and polyester blends. Plain shades and patterns in blue, raspberry, brown. S.M.L.XL. Each 4.99 and 6.99
Non-Dress Shirts, Victoria, Main

Men's Dress Shirts — From regular stock. Long sleeve dress shirts in polyester and cotton. Assorted plains and patterns. Sizes 14½-17, 32-35. Each 4.99
Dress Shirts, Victoria, Main

Men's Double Knit Pants — Executive flares in Fortrel* double knit. Machine wash and dry. Assorted fancy patterns. From regular stock. Sizes 30-38. Each 11.99
*RTM
Inner Circle, Victoria, Main

BAYMART BUDGET STORE

Women's Spring and Summer Dresses — In soft pastels and lively prints. Assorted styles. Broken sizes. Each 6.99 to 8.99
Baymart, Coats, Suits, Dresses, Victoria, Downstairs

Clearance of Sleeveless Shirts — A variety of styles and colors. Sizes S.M.L. and oversizes. Each 3.99
Baymart, Coats, Suits, Dresses, Victoria, Downstairs

Women's Pant Suits — In wash and wear polyesters. Split knee pant style with sleeveless tops. Broken sizes. 10-18. Each 8.99
Baymart, Coats, Suits, Dresses, Victoria, Downstairs

Women's Skirts — A variety of styles and colors to choose from. Plains and patterns, some bonded fabrics. Sizes 10-18. Each 3.99
Baymart, Sportswear, Victoria, Downstairs

Men's T-Shirts — In Fortrel* and cotton. Bold stripes in red/white. S.M.L.XL. Each 1.99
*RTM
Baymart Men's Wear, Victoria, Downstairs

Men's Acrylic Sweaters — Short sleeve style with button front. Assorted colors in sizes S.M.L. Each 3.99
Baymart Men's Furnishings, Victoria, Downstairs

Men's Knit Shirts — Cotton and polyester knits in assorted colors. Some are substandards but should not affect wear. S.M.L.XL. Each 2.99
Baymart Men's Furnishings, Victoria, Downstairs

Men's Dress Shirts — Perma press shirts in assorted stripes and solids. Sizes 14½-16½. Each 1.99
Baymart Men's Furnishings, Victoria, Downstairs

Men's Sport Shirts — Assortment includes cotton, terry and knits. Assorted colors in sizes S.M.L. Each 1.99
Baymart Men's Furnishings, Victoria, Downstairs

Men's Casual Pants — (Firsts and subs)—Denims, brushed denims and light cottons. Flares with patch pockets and western style. Sizes 26-36. Each 4.99 and 6.99
Baymart Men's Furnishings, Victoria, Downstairs

Men's Denim Jackets — Navy denim with contrasting pockets and collar. Sizes 36-44. Each 8.99
Baymart Men's Furnishings, Victoria, Downstairs

Men's Golf Jackets — Nylon jackets in assorted colors. S.M.L. Each 6.49
Baymart Men's Furnishings, Victoria, Downstairs

60" Polyester Doubleknit — Assorted colors to choose from. Yard 2.49
Baymart Fabrics, Victoria, Downstairs

Bedspread Assortment — Some perma press, some cotton. Tailored styles. Some substandards from a well-known maker. Twin and double sizes. Each 3.99 and 5.99
Baymart Staples, Victoria, Downstairs

BIG BONUS BUYS FOR YOUR HOME

CLOCKS, CHINA, HOUSEWARES, STAPLES, DRAPERIES and APPLIANCES

Picture Wall Clocks, 9 only—Battery operated. Pictures of European city landmarks. Regular $55. Each 27.50

Cuckoo Clocks—with Music Box and Spinning Wheel. Reg. $100. 2 only. Each 59.50

Digital Westclock, 12 only — Speed read lit alarms. Assorted colours. Reg. 24.95. Each 19.99
Watches and Clocks, Victoria, Main

Boussou Colored Stemware — Boxed sets of 6 cocktails, Irish coffee mugs, clarets, sherry and old fashioned. Amber, blue, green. Limited quantities. Set 6.99 to 10.99
China, Victoria, Third

Stoneware Coffee Sets — Consist of 6 cups and saucers, covered sugar, creamer, coffee pot. Two colors to choose from. Modern styling. Set. 14.99
China, Victoria, Third

English Dinnerware Sets — By Johnson Bros. White semi-porcelain in modern or traditional styling. 20-pce. sets for 4 and 42-pce. sets for 8. Set 9.99 and 19.99
China, Victoria, Third

Umbrella Stands—Multi-colored hand painted stands, Persian style. Made from pottery. Each 6.99
China, Victoria, Third

Sandcast Candles — Assorted colored long burning candles made in Gas Town, Vancouver. Gift boxed. Each 2.49
Decorative Accessories, Victoria, Third

4-Pce. Mirror Console Set — Gold color finished trim on framed oval mirror. Has matching self and wall sconces. Reg. 49.95. Set 34.99
Decorative Accessories, Victoria, Third

Folding Screen — Black 3-section folding fireplace screen with brass colored handles and trim. Each 9.99
Fireplace Accessories, Victoria, Third

Electric Fire Logs — Imitation logs with light disc to look like flame. Each 19.99
Fireplace Accessories, Victoria, Third

"The Bay" Automatic Blankets — With nylon binding, permanap finish, 2-year poly bag guarantee. Hand or machine wash. Gold, blue, pink or green. Double bed single control or double bed dual control. Each 20.99 and 24.99
Staples, Victoria, Third

Clearance of Sheets — Group includes "Trousseau" Carnaby and Wabasso "Kon Tiki". Broken sizes and colors. Each 3.99 to 6.49
Cases, pair 2.29
Staples, Victoria, Third

Bedspread Assortment — Several styles and colors, including some Italian style spreads. Broken sizes. Each 8.99 to 24.99
Staples, Victoria, Third

G.E. Can Opener — With knife sharpener. One year guarantee. Each 19.99
Housewares, Victoria, Third

Philippine Place Mats — Abaca hemp mats hand made in the Philippines. Oval and round shapes. Reg. 1.98. Each 1.29
Staples, Victoria, Third

Clearance of Toss Cushions — An assortment of "end-of-line" cushions. Assorted fabrics, sizes and colors. Each 3.99
Drapery, Victoria, Fourth

Lloyd's Transistor Radio — AM/FM radio operates on batteries or plug-in. Solid State. Each 19.99
Portable Electronics, Victoria, Fourth

Lloyd's Clock Radio — AM solid state clock radio with illuminated dial, twin speakers, snooze alarm. Woodgrain plastic cabinet. Each 26.99
Portable Electronics, Victoria, Fourth

30" G. E. Electric Range — features automatic minute minder clock and oven timer. Infinite heat switches, porcelain broil pan and rack. Harvest gold. Each $229
Major Appliances, Victoria, Fourth

Kitchen Ceiling Fixtures — Finished in satin brass. Opal glass shade. 100 watt bulb. 12" diameter. Each 9.99
Lamps and Fixtures, Victoria, Fourth

Baycrest Zig-Zag Portable Sewing Machines—Forward and reverse. 20-year factory warranty plus 1 year Baycrest service warranty. Each $79
Sewing Machines, Victoria, Second

CAMPING

Camping Clearance — Oddments include back packs, knapsacks, tents and much more. Each 14.64 to $60
Sporting Goods, Victoria, Downstairs

Hunting Accessories — Include Weave scope K4, 10, V7 Bushnell rifle scopes, detachable mounts, Redfield scopes, cleaning rods, rifle shells and more. Each 27¢ to 59.67
Sporting Goods, Victoria, Downstairs

Fishing Gear Clearance — Includes minnow pails, chest waders, Indiana spinners, ball bearing swivels, lures, stainless steel hooks, line and flies. Each 11¢ to 4.32
Sporting Goods, Victoria, Downstairs

Clearance of Hardware — Window locks, asbestos powder, door bolts, cup hooks, bolts and screws plus many more items. 4 for $1 to $5 each
Hardware, Victoria, Downstairs

FREE CUSTOMER PARKING IN THE BAY PARKADE

SHOP THE BAY 'TIL 9:30 P.M. TONIGHT

Hudson's Bay Company

THERE'S MORE FOR YOU DOWNTOWN

Victoria Times
THURSDAY, SEPT. 7, 1972 21
SECOND SECTION

—Bill Halkett photo

Aegean Sea's captain, August Andstys, right, sombrely surveys his ships's wreckage

Shaken Captain Still Grateful

By PAT DUFOUR
Times Staff

The badly mauled 11,300-ton freighter Aegean Sea lay alongside the seawall today waiting to be towed into Esquimalt Graving Dock for repairs.

She was finally freed at 8:30 p.m. Wednesday after being tightly locked with the American freighter C. E. Dant for 67 hours after they collided at 1:30 a.m. Monday in the Strait of Juan de Fuca.

Marine surveyors this morning examined the shambles caused when the C. .E Dant buried her bow deep into the port side of the Aegean Sea. The Aegean Sea belongs to the Somali Republic and is registered in Mogadiscio.

Crews worked all day Wednesday with cutting torches to free the two ships, anchored in the shelter of Parry Bay. They were finally pulled apart by Seaspan International Ltd.'s tugs Sudbury II and Seaspan King.

The C. E. Dant moved to Ogden Point under her own steam, leaving in the night for Seattle where she will undergo repairs.

PLATES COMPLICATE

A Yarrows Ltd. spokesman said that taking the Aegean Sea into dock will be complicated by the number of ragged plates sticking out of her hull.

Her captain, August Andstys, 29, estimated it will be at least a month before she will be seaworthy.

The C. E. Dant's bow had sliced into the Aegean Sea's No. 1 hold and then on into No. 2 hold.

Shaken by the collision, Andstys said he still had reason to be grateful.

"There's been no oil spillage," he said, "and nobody is dead."

The holds were empty of fuel when the C. E. Dant hit.

Andstys said if his ship had hit more amidships some of his 43-man crew might have been killed and oil spillage could have occurred.

At the time of the collision, he said fog had cut visibility to half a mile.

"I'm satisfied I took the right evasive action," the captain said.

He declined to elaborate, saying this would all come out at the investigation called by Transport Minister Donald Jamieson.

TENDERS CALLED

Tenders have been called for work on the Aegean Sea and bids are expected to be in by the end of this week.

"In jobs of this magnitude estimates are usually made on a per pound basis," the Yarrows official said.

A thorough examination of the damage has to be made first.

"You only find out how far you have to go," he said, "after you start cutting things away."

When the collision was reported, local commercial fishermen thought the C. E. Dant was the same ship that rammed a troller in July.

A check with the U.S. Coast Guard, which investigated that incident, revealed that it was her sister ship, the M.M. Dant.

Both are owned by States Steamships Co. of San Francisco.

At the time of the collision, the C. E. Dant was on her way from Seattle to Longview, Wash. with a general cargo. The Aegean Sea was inbound from Hong Kong, in ballast and heading for Vancouver to pick up a shipment of grain.

Conflict of Interest Prompts Warning

By PAUL MOSS
Times Staff

City aldermen have been warned by Mayor Peter Pollen that a recent Ontario court ruling underlines the necessity for extreme care in avoiding any possible conflict of interest.

In an memorandum circulated last week, Pollen says although the decision was that of a relatively minor court, it should be noted by all council members in B.C.—"since the provisions of the Ontario act . . . are similar to the relevant legislation in the province of British Columbia, according to the advice of our city solicitor."

The memorandum quotes the Ontario legislation as stating that "a member of a municipal council who is a director, manager, secretary, treasurer, secretary-treasurer or agent who has a controlling interest in a company that enters into a contract with the municipal corporation for the provision of goods and services, may be disqualified.

"It is not sufficient that such persons simply declare their interest and refrain from discussion or vote on any question in which they have an interest."

Abstention Not Enough

Pollen says in the past it has been noted that certain aldermen have engaged in "discussion" with regard to a particular situation such as a rezoning matter and then refrained from voting on the matter.

"It is abundantly clear from this decision that this abstention from voting does not avoid a possible conflict of interest," he states.

"Further, it is noted that the 'provision of goods and services' through contractual undertakings with the municipal corporation may also disqualify an elected member."

Ald. Mike Young, the only member of the council who is a lawyer, said Wednesday the B.C. Municipal Act is not as explicit on the subject as the Ontario legislation, although there is a reference in the wording of the sworn declaration required of elected members.

Part of this declaration, detailed under Section 155 of the act, states: "That I have not, nor will I have while holding office, any interest, directly or indirectly, in any contract or services connected with the said municipality . . ."

Young said the only other authority is contained in the council's procedure bylaw which insists on disclosure of interest.

He noted that one of the pledges of the NDP is that it will enact much tougher conflict of interest legislation, and meanwhile he thought the mayor had acted "very properly" in issuing his warning.

DRIVER KILLED ON SOOKE ROAD

A 24-year-old man was killed today in a head-on collision on Sooke Road, four miles east of Sooke.

Sooke RCMP said Joseph William Storer, of 1015 Colville, was driving east on Sooke Road at 5:35 a.m. when his vehicle collided head-on with a pick-up driven by William Alfred Neil, 57, of 242 Glenairlie Drive, Victoria. Neil was not seriously injured.

Police said the deceased's car was demolished and estimated damage to Neil's vehicle was $600.

Cultural Centre Has New Hope

The Pacific Coast Centre Foundation say it is optimistic the new NDP government will be receptive to proposals for a convention and cultural centre in Victoria.

Allan Purdy, chairman of the foundation, said the directors (made up of community members and representatives of the four Greater Victoria municipalities) will draw up a proposal for the centre and present it to Premier-elect Barrett next week.

The group will request a meeting with Barrett to discuss provincial financing. They hope to get financing from the three levels of government.

The meeting also approved hiring Victoria architect John DiCastri to conduct a space-usage and cost-feasibility study on the required facilities.

Directors hope the complex, estimated to cost $7 to $8 million, will include:

—convention centre to accommodate 1,500,

—concert hall for 2,000,

—multi-purpose lecture theatre for 200,

—office facilities, meeting rooms, rehearsal and display rooms,

—open foyers for art gallery extensions or craft shows.

Purdy said directors are investigating alternative methods of financing if they cannot get government support.

In Regina, he said, a Crown corporation was set up to run the civic centre. The Victoria foundation would be willing to accept any such organization, but since officials hoped the building would be a "people's centre" they felt no single body should have complete control over the complex.

The new report to the government should be completed by Sept. 15.

Early Start Recommended For Saanich

Saanich council's personnel committee Wednesday recommended to council a change in municipal office hours in line with other civic offices.

As of Nov. 1, Saanich office hours would be from 8:30 a.m. to 4:30 p.m. instead of 9 a.m. to 5 p.m.

Mayor Hugh Curtis said the recommendation came in response to suggestions from municipal employees "who apparently would like to get an earlier start on the job."

TV Courses This Fall Suggested by College

The curriculum committee of Camosun College proposed Wednesday night that a start be made this term on offering courses via television in Greater Victoria.

Dr. Carron Jameson, college council president, said today non-credit courses, possibly on subjects like Indian culture and heritage and environmental matters, have been suggested initially.

If public reaction is favorable, television lectures for credit courses might follow, but would be combined with work by correspondence and tutorials.

Asked what channel might be employed, Jameson said no arrangements have been made yet but there was a possibility Channel 10 cablevision could be used.

"I would hope we could get something going this fall," he said.

Dr. Phillip Ney, the committee chairman, said discussion included a number of courses which could or should be added to the college program.

He said there is a place for an advanced course on comercial fishing, which has become a highly technical and competitive field.

Alberni Workers To March on City

Several hundred Vancouver Island members of the International Woodworkers of America will march on Victoria next week to protest delays in payment of unemployment insurance benefits.

The decision to demonstrate at UIC offices here came at a stormy meeting at Port Alberni Wednesday of about 100 members of several unions.

John Squire, financial secretary of the Port Alberni local, said today confusion over strikes and layoffs in the recent coastal forestry dispute is holding up payments to many unemployed trade unionists and creating hardships for families.

"We're not asking for unemployment insurance for the duration of the strike which was a month long and ended over eight weeks ago. But there are about 1,000 to 1,200 unemployed men up here because of a log shortage," he said.

Squire said the shortage was caused by the four-month strike of fallers.

Karl Lidberg, financial secretary of IWA local 1-363 in Courtenay, said he had received 500 individual appeals regarding unemployment benefits.

"But under the new UIC act, where there is a labor dispute, no benefits are payable until a substantial return to work. It seems in the opinion of the UIC, no benefits are payable, even in the case of layoffs," he said.

Lidberg said Courtenay IWA members will "certainly take part" in the Victoria demonstration.

Cowichan IWA spokesman, Jack Mumm of Duncan ,said, "our people are just as upset about the excuses we're getting from UIC. I think the membership has been more than patient. We've had hundreds of cases going to welfare just to get money for groceries."

He added that with 700 people involved, "we'll be supporting the protest all the way."

Victoria IWA official Al Carle said there are about 300 to 400 local woodworkers involved in trying to get benefits.

STADIUM WARNING ISSUED

Members of city council's finance committee were warned today that if Greater Victoria municipalities pull out of financing the Centennial Stadium, the stadium might cease to be a municipal facility and become solely a University of Victoria asset.

Lawyer Bob Hutchison, the city's representative on the stadium committe, said if that happened access to the stadium by youths might be curtailed

Hutchison took issue with a statement by Mayor Peter Pollen, in a memorandum on the agreement governing the operation of the stadium, that he believed the university had been given "an outstanding stadium as a gift by the Greater Victoria community."

Hutchison said at the time the stadium was initiated as a Centennial project of the four core municipalities, in 1966, neither they nor the sports governing bodies regarded it as a "gift" to the university.

The stadium came to be located on UVic land simply because it was a compromise resulting from "a bit of a conflict" between Victoria and Saanich as to its location, he said.

He told aldermen he was anxious to see Victoria and the other municipalities continue to share with UVic the operating costs of the stadium "so that the municipal presence should be maintained, in order that citizens' rights to the stadium be maintained and that it does not drift into becoming — to use the mayor's term — a gift to the university."

Pollen, who has strongly opposed continued city participation in the annual $10,000 grant from municipalities toward operating costs, said in his memorandum the original five-year agreement did not specify how the money was to be used.

The agreement merely said the grant would go "unto the university in connection with the said stadium." he noted, and it also required the university to pay and be responsible for maintenance and upkeep.

"The proper organization to sunsidize the stadium, if this is actually what is being asked for, is the School Board as the overwhelming percentage of the use is enjoyed by the Greater Victoria School Board," Pollen said.

On the mayor's motion, the matter was referred to the Greater Victoria Intermunicipal Committee.

Ask the Times

Q. I am interested in getting my "family tree" but haven't a clue as to how to go about it. Where would I start and, also, what would the cost be? H.W.

A. The reference department of the Greater Victoria Public Library would be a good starting base. You might find your family listed in one of their books on genealogy or they could advise you where to write, depending which country your family comes from. There is a commercial firm in town, World Coat of Arms, that operates out of 29 Cadillac and employs a genealogist. The phone number is 386-9525. A company spokesman says that, because the amount of research involved varies, there can be no set rate. Also, because the work is painstaking the price is not cheap. In contrast, he reports that a coat of arms can be traced for only $2.

Q. Who invented the zipper, when and in what country? F. E.

A. Whitcomb L. Judson of Chicago invented the first slide fastener in 1892. It was a series of hooks and eyes fastened with a slider. His friend, Col. Lewis Waller, patented the first meshed-tooth type of slide fastener in 1913.

Less Said Better: Hospital Chairman

The chairman of the board which operates Victoria General Hospital declines comment today when asked if he wanted to reply to charges he is a "disruptive" influence on the hospital scene.

Dr. Alex Wood, just returned from a vacation, said he thought "the less said the better" about comments made by Hugh Curtis in Saturday's Times.

Curtis, chairman of the Capital Regional Board and MLA-elect for Saanich and the Islands riding, was commenting on the recent resignation of the hospital's chief administrator when he said:

"(Wood) is the single most disruptive factor in that hospital and when he steps down, things can only get better."

Curtis also said that in his view, matters will not improve at Victoria General until the hospital board finally recognizes the "disrupting influence" of Wood and finds a new chairman.

Wood said today Victoria General is a fine hospital operating well under difficult circumstances. He added that he trusts the hospital board has taken note of Curtis' comments but declined to elaborate.

Mother to Set Up Own School Patrol

A mother of two elementary school children, Mrs. Sheila Vradenburgh, 915 McNaughton Ave., plans to set up her own school patrol Friday to protest a dangerous intersection.

She said today her two children, along with 10 or 12 others "must cross a highly dangerous intersection at the junction of Craigflower and Tillicum Roads."

There is highway construction going on along the intersection by the provincial and Esquimalt municipal crews, "making crossing the roads most hazardous," said Mrs. Vradenburgh.

She added there are traffic lights at the intersection, but they are almost impossible for children to see due to the high level of the road.

She hopes to be joined on her patrol by other mothers she said are concerned about the intersection.

Regional Board Studies Recycling Job

Impressed by the success of Victoria's volunteer recycling operation, the Capital Regional Board will look into the possibility of setting up a regionally administered recycling service.

The board's public works committee Wednesday instructed engineering staff to prepare a feasibility study on this possible extension of the district's functions, with an indication of estimated costs.

A board decision is expected at its meeting Sept. 20, after the report is considered.

A similar study has been initiated by Victoria city council, following the announcement by Project Recycle that the volunteer effort will wind up later this month on the expiry of its current Opportunities for Youth grant.

Members say they are closing because their success shows it is time for the community to establish its own operation.

Project Recycle co-ordinator Ted Knowles told directors the service has had funding for less than half the 20 months it has been in operation, and in that time it has "snowballed" into an effort involving many Island communities.

Locally, he estimated, "at least 10,000 people" were taking an active interest in recycling household waste, and many more might be interested if a more comprehensive system could be set up on a municipal basis.

Oak Bay Mayor Frances Elford pointed out that some of the questions to be considered are whether the regional district wishes to become involved at all in recycling, and if so to what extent.

"If we want to be involved only in sorting and shipping, who is going to look after collection — the municipalities?"

Mrs. Elford said as far as she and many other citizens are concerned "Project Recycle has proved its point: that this is something worth continuing."

She also read out a letter which, she said, gave a clear indication that the NDP government of Premier-elect Dave Barrett would be willing to chip in with financial aid for recycling operations.

In the letter to a Victoria resident, Barrett said he was "extremely distrubed" to learn of the impending closure of Project Recycle, and added: "I would certainly agree that the provincial government in cases like this should offer assistance."

However, Barrett said he didn't think any such help could be expected "from the present provincial government."

His letter was dated Aug. 25 — just five days before the provincial election which swept him to power.

Consumer Promised New Deal

Consumers can expect more action on their behalf if the newly-elected New Democratic Party government acts on its campaign promises.

And it will act on them, says Eileen Dailly, re-elected member for Burnaby North, interviewed by telephone Wednesday.

"We will have a special committee set up on consumer affairs," Mrs. Dailly said. This task force will probe into all aspects of consumer affairs soon after the new government takes office, she said.

More Staff

The NDP has promised to strengthen the consumer affairs branch of the attorney-general's department by increasing its staff in Victoria and by establishing regional consumer affairs branches throughout the province.

It has promised to establish price review boards to prevent unjustified price increases.

It has promised to investigate the disparity in the price of gasoline between the lower mainland and other parts of B.C.

In the section of the NDP platform dealing with agriculture, it has promised to investigate the possibility of public and co-operative ownership of food wholesale outlets to reduce the price spread between producer and consumer.

Right now B.C. has one of the smallest consumer affairs branches in Canada. It consisted of one man, Michael Hanson, and his secretary, from his appointment in Dec. 1969 until a few months ago, when he got an assistant.

Of the other provinces, only Prince Edward Island has a one-man consumer affairs branch.

"It's ridiculous with one man," said Mrs. Dailly. Hanson cannot be expected to handle all consumer complaints across the province effectively, she said.

Mrs. Dailly raised the question of increasing the consumer affairs branch staff in the legislature last February, after Hanson had asked for more staff in his 1971 annual report. Attorney-General Leslie Peterson replied at the time that one staff member might be added, but there were no plans to build up a large staff.

The price review board is necessary because "we have the highest cost of living in the whole country," said Mrs. Dailly.

"One thing (the price review board) could do would be to publish price increases," she said. An NDP government would also want large retail companies to disclose their annual profits, she added.

The Consumers' Association of Canada is "very hopeful" that it will get more consumer action from the new government, said Ruth Lotzkar, of Vancouver, provincial CAC president.

"The main thing is that we want a full department of consumer affairs, just as they have in pretty well every other province," said Mrs. Lotzkar, interviewed by telephone this week.

Her association had been "told very clearly by Mr. Peterson" that the Social Credit government would not create such a department.

EILEEN DAILLY
. . . will act

MICHAEL HANSON
. . . not enough

Mrs. Lotzkar agreed that a one-man consumer affairs branch was quite inadequate. But besides building up the staff, she said it's important that the branch be made an independent department, not part of another department.

"This man (Hanson) really didn't have any power because he's under the attorney-general," she said.

New Department

Both other provincial NDP governments, in Manitoba and Saskatchewan, established consumer affairs departments soon after coming to power, and Mrs. Lotzkar takes this as an encouraging sign.

She would also like to see a government-run credit counselling service, and a stronger Consumer Protection Act.

The provincial CAC had prepared a brief for the government, but because of the unexpected NDP victory, the brief is being redrafted. CAC requests will probably be a bit stronger, because the new government is "probably going to be more receptive to consumer needs," said Mrs. Lotzkar.

family

WENDY DEY - EDITOR

Legal Problems For Teen Patient

NEW YORK (UPI) — A 15-year-old boy walks into a midwest hospital and asks for help. He says he's been on drugs, is not feeling well and "maybe I've got something like hepatitis." Refused immediate admittance because his parents would have to be notified first, the boy walks out and doesn't come back.

A 16-year-old girl seeks contraceptive advice from the family doctor but the doctor insists she first must tell her parents. The girl says, "If I asked Mom about contraceptives, she'd blow her stack." But the doctor refuses to prescribe a birth control device and three months later the girl is pregnant — and unmarried.

Without Approval

These are two isolated examples of problems involving 30 million teenagers today. Do they have the right to seek medical aid without having to get approval of their parents?

The solutions are as complex legally and professionally as the many health problems that beset the growing generation, what one authority calls our "second class citizens."

Whatever the answers, the need for health care is there.

Consider some statistics in the United States. Today an estimated one out of three or four high school students has tried marijuana, hallucinogens, barbiturates, glue-sniffing or narcotics.

Venereal disease has reached epidemic proportions among adolescents. In 1970, the rate of infection among 15 to 19-year-olds was twice as great as the rate among all ages.

The number of unwed mothers under 18 has doubled since 1940. At least two of five out-of-wedlock babies are born to teenage mothers.

A recent long-term study of 35,000 U.S. high school students revealed that far more teenagers drink alcohol than use pot. The study, sponsored by the National Institute of Mental Health, showed that at one time or another, three out of four freshman boys and seven out of 10 freshman girls take a drink.

The high rate of teenage driving accidents has been attributed to young drunk drivers. But without parental consent, it is rare for a youngster to be treated for alcoholism.

In the U.S., about 3,000,000 persons under 18 are not living with their parents. Many more suffer parental neglect. And then there is the group of "emancipated" teeners who are working, self-supporting and living away from home.

The need for more guidance, health information and care when needed is underscored in a new publication from the public affairs committee, a non-profit New York-based educational organization. "The Rights of Teenagers as Patients" is by Theordore Irwin, who has written extensively on health and social problems.

Irwin is optimistic about new approaches to adolescent illnesses. He said in both the courts and the legislatures "the current direction is toward emphasizing the rights of teenagers."

Backed by Parents

But Irwin says that not surprisingly most professionals believe it is best when the teenager is backed by an understanding parent. When the young insist on medical care without informing their elders, there's a problem of alienation — or at least of communication.

Who's to pay the bills in any case? It's a crucial question for parents who may be relinquishing control without receiving release from financial responsibility.

It is not unusual for teenagers to be covered in their parents' prepaid health insurance or group health plan. But Irwin feels that "with slight changes in regulations, adolescents could be made eligible for medicaid."

JELLY SIDE DOWN
nancy stahl

Coping With Dinner

Every mother has her own method of coping with the dinner hour. They generally fall into one of three categories. The first is known as the "Spontaneous" or "Free for all" approach. Everyone contributes, each according to his ability to outshout the others, his experiences during the past day, a joyous babble occasionally accompanied by throwing bread. This approach is great for everyone's "id" except Daddy's. After five minutes of spontaneity, Daddy is apt to fling his paper napkin into the gravy lumps and send everyone under 18 to bed hungry.

The second method is the "Timed Contribution" or "One-Upmanship" approach. Place a stopwatch on the butter dish. Everyone gets 3.6 minutes in which to tell the highlight or low spot of his or her day. Mother gets the ball rolling by telling how she unstopped the sink. Son tells how he got 96 in arithmetic. Daughter tells how she got 98 in arithmetic and won the spelling bee. Son tells her that she has pimples on her forehead. It is not his turn, so he loses half an hour of TV and his option on Daddy's jello salad. Daddy uses his 3.6 minutes for complete silence.

The third method is the "One Topic" or "Shut Up and Learn Something" ploy. The rules are simple. Unless you can contribute to the announced topic, you eat your lima beans in silence. Mother chooses the topic to be discussed, usually introducing it by coyly asking, "Did you know that one of Jamaica's major exports is rum?"

"Say now!" chimes in Dad. "I didn't know that. Did you know that, Son?" Unfortunately quite often Son does know that, and until dessert he smugly regales you with a whole lot more about Jamaican imports, exports, religion, and folkways than you ever wanted to know.

Whatever method is yours, three basic rules are almost a necessity.

1) If you can't say anything complimentary about the meal, button your lip. Anyone who makes gagging noises at his broccoli loses his second pork chop.

2) Colorful descriptions of wounds or dead animals are forbidden, as is the wiggling of loose teeth.

3) Never serve an odd number of anything. Always buy and cut one-a-piece or two-a-piece. If odd numbers are unavoidable, give the extra to the dog or eat it yourself when no one is looking.

TED HAYES, 3, showed up at Hampden Meadows School, in Barrington, R.I., in his PJs as his mother filled in for regular first-grade teacher who is on strike. Barrington is one of nine school systems in the state closed because of teacher contract problems.

P.S! SPECIAL!! AT PICCADILLY SHOPPE
Pure Wool — Double Knit
SUITS 49.50
1017 Gov't St.

50 Years

Mr. and Mrs. Percy Boorman, 3948 Shelbourne St., will celebrate their 50th wedding anniversary Sept. 10 at the home of their daughter and son-in-law, Mr. and Mrs. Ross Sturgeon, 4504 Duart Rd., 3 to 5 p.m. and 7 to 9 p.m.

The couple were married Sept. 6, 1922, in Metropolitan United Church, then moved to Edmonton. In 1923 they moved to Santa Paula, California, where they stayed until 1932, when they returned to Victoria. They have lived here since then, and are active members of St. Aidan's United Church.

No. 17 D

CONFIDENTIALLY YOURS
Barbara Brent

TORONTO, September 7th — Would you like to wear a $10,000.00 smile? On Saturday, September 16th, the colour magazine in your paper will carry details of the exciting CLOSE-UP CONTEST called "MATCH THE SMILES"... with a first prize of $10,000.00 and ten $1,000.00 second prizes! Close-Up Toothpaste, you know, is a clear gel containing two whiteners to make teeth their whitest and a real mouthwash to make breath Close-Up fresh. And Close-Up gives you a clear choice... two kinds of flavour for two kinds of people... Tangy Red or Green Mint. Watch for the Close-Up "*Match the Smiles*" contest... you could be a big winner!

MOTHERS OF SMALL FRY... will be happy to hear about a gentle, soothing laxative for pre-schoolers... BABY'S OWN TABLETS. For over 60 years Mothers have found Baby's Own Tablets helpful when baby was teething or had an upset tummy. But did you know that Baby's Own Tablets have a gentle way of relieving tummy upsets in children from *6 months to three years old?* You see, the mild laxative in Baby's Own Tablets works quickly to relieve irregularity due to minor tummy troubles — while it soothes the pain. And because they taste so good they're easy to give. Ask your Doctor about Baby's Own Tablets.

LIKE SO MANY PEOPLE... I always make sure I have DR. FOWLER'S EXTRACT OF WILD STRAWBERRY on my shelf. Then, if one of my family suddenly develops the nausea, cramps and weakness of diarrhea, Dr. Fowler's is right there to bring gentle, soothing relief. Formulated from roots and herbs, it quickly relieves embarrassing symptoms and restores intestinal balance. No one is immune... we all tend to over-indulge at times... even a change in climate or water can be the culprit. Whatever, Dr. Fowler's has helped over 6 generations of Canadian adults and children... the best recommendation I can think of!

McColl's HOMOGENIZED
IT'S PEANUT BUTTIER!
You can taste the difference!

SIMPSONS-SEARS

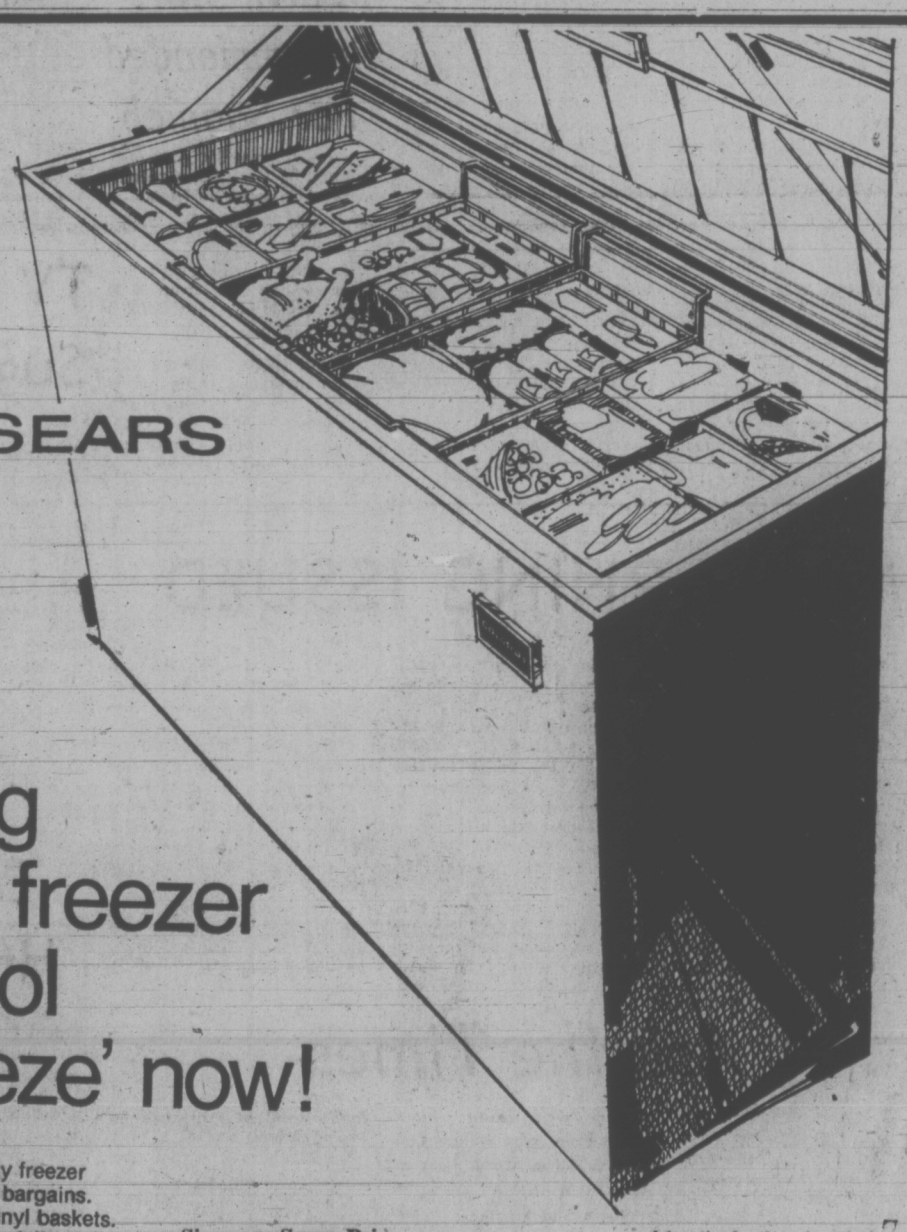

Zero in on this big Coldspot freezer with a cool 'price-freeze' now!

Extra big, 23.2 cu. ft, 805-lb. capacity freezer easily holds all your in-season food bargains. Supermarket specials. Two handy vinyl baskets. One divider. No-sag foam insulation. Adjustable cold control. Interior light. Counter-balanced lid. Hidden hinge. Protective, built-in lock and keys.

Simpsons-Sears Price
239.98

Advertised prices in effect 'til 5:30 p.m., Saturday, Sept. 9

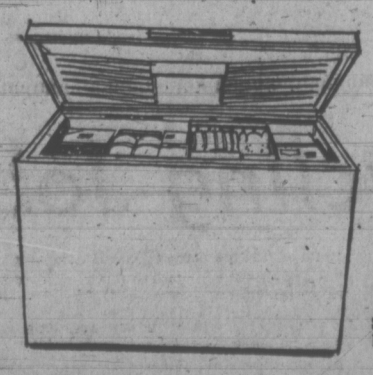

17.9 cu.ft
Coldspot
625-lb. capacity
Counter-balanced lid
1 basket. 1 divider
Light. Lock/keys
Simpsons-Sears Low Price
204.98

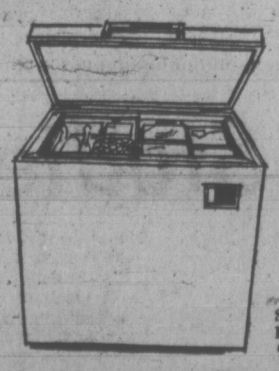

8.2 cu.ft
Spacesaver
Compact. Only 31" long
280-lb. capacity
Adjustable cold control
Vinyl basket
Simpsons-Sears Low Price
159.98

Charge it on your all-purpose account • We service what we sell, coast-to-coast • Satisfaction or money refunded

Simpsons-Sears: Freezers (47). Phone Enquiries: 388-9171

Simpsons-Sears Hillside: 3190 Shelbourne Street. Lots of Free Parking . . . No Tickets, No Time Limit. (9-18)

Heavy shoes may strain weaker parts of foot

ONE DOCTOR HAS TREATED THREE FRACTURES AND FOUR BADLY TORN LIGAMENTS...

Stumbling on curbs, stairs common for fashion-conscious

...But They're Fashionable

By SUSAN RUTTAN
Times Staff

If every woman started wearing sensible brown Oxfords, podiatrists (foot doctors) would probably go out of business, says a local practitioner.

However, this doctor isn't worried about a lack of patients. He's seen too many women's shoe fashions come and go to ever envisage a time when all women will buy practical footwear.

This year's fashionable shoes — with 1940-ish platform soles and heels towering up to four inches — were definitely not made for long walks. In fact, the more exaggerated, stilt-like versions of the platform style may very well provide podiatrists with a business boom.

"It's basically the unwieldiness of the shoe itself" that presents a danger, the podiatirst said.

The foot cannot completely control the heavy platform shoe, he explained, so there is greater chance of stumbling on a curb or tripping on stairs. And the heavy shoe may strain weaker parts of the foot not used to lifting the weight, he added.

Wearing high-heeled platform shoes means "basically walking on stilts," the podiatrist said.

But podiatrists are generally pleased to see thicker-soled shoes coming back into fashion, he said. Platform soles protect feet from pavement, reducing the possibilities of getting sore, tired feet

"The thicker sole that has a little rigidity to it, not the gum soles or crepe soles," make the most comfortable shoes, said the podiatrist. Gas station attendants who wear rubber-soled shoes often get sore feet until they switch to a harder-soled shoe, he explained.

"Any soft shoe material . . . is just an extension of going barefoot" he said, and going barefoot all day on pavement isn't a good idea

Although a moderate platform sole is good, high-heeled shoes have nothing to recommend them, said the podiatrist. Wearing high-heeled shoes gives you an unnatural body stance and creates tension along the spinal column which can lead to back problems, he said.

Because they create an unnatural body stance, he said, high heels make your muscles tire more quickly and make you more apt to trip or stumble.

Doctors in fashion-conscious New York City are already treating casualties of the high-heeled platform sole syndrome.

Manhattan podiatrist Dr. Horace DeCotiis, whose patients include many women in the fashion business, said in an article in a newspaper in that city he has treated three fractures and four badly torn ligaments specifically related to these types of shoes since May.

As DeCotiis explained it: "When a woman reaches the edge of a curb or a step, it is easier to fall from the platform shoe. If the platform is low and the foot only one inch off the ground, there is a possibility of a 45-degree turn for the foot.

"With a three-inch platform, this turn possibility can increase to 90 degrees."

DeCotiis said he recently witnessed such an accident when a colleague's wife fell down a flight of steps and fractured her fifth metatarsal (the most common type of fracture in such cases). She is still on crutches.

Meanwhile, DeCotiis said his wife has given up her clogs (a wooden platform-soled, open back shoe) as a safety precaution.

The Victoria podiatrist agrees that wearing clogs does have its hazards. The bones of the foot bang against the wooden sole of the clog and can get damaged.

He said he often recommends that patients wear exercise sandals, a form of clog, to strengthen the muscles in their feet.

But he does with with a warning — don't wear the sandals on stairs, and don't wear them all day. Chances of tripping on stairs are much greater if you have clogs flopping on your feet, he said.

"The pump shoe is one of the prime factors in a podiatrist's being in business," he said. A pump shoe, with no laces or straps to hold it on, has to fit too snugly to the foot in order to stay on, and this leads to foot problems.

Women are the podiatrist's main customers, he said, because they wear shoes that are fashionable, not comfortable.

Bill Halkett photos

Stylish footwear may create tension along spinal column

'Woman in the House' Her Election Slogan

TORONTO (CP) — Doorknockers canvassing for two Toronto candidates in the Oct. 30 general election won't ask for the head of the house — it will be "the woman of the house."

Kay Macpherson and Aline Gregory are running for the newly formed Women of Political Action and campaigning on a strictly feminist platform.

So far, they are the only women known to be on the Oct. 30 ballots in Toronto's 21 ridings, and they promise to add something new to vote-getting. For one thing, they're talking in the unprecendented terms of spending $25 to $100 apiece in the campaigning. More financially upholstered candidates can run as high as $50,000.

Apart from being outweighed in the pocketbook, the two women have picked stiff political opposition.

Mrs. Macpherson, the former national president of the Voice of Women, is pitting her slogan "Let's get a woman in the house." against Liberal Ian Wahn, a formidable battler who rolled up a plurality of more than 10,000 in 1968 in Toronto St. Paul's.

There also is a likelihood that she will be up against another fomen in Mary Boyce, a Toronto lawyer who is out for the New Democratic Party nomination.

'Pretty Slim'

Mrs. Macpherson admits her changes of winning are "pretty slim" but says the campaign gives her a chance to educate the public about discrimination faced by women in their every day lives.

Mrs. Gregory, a founding member of the National Action Committee of the Status of Women in Canada, is challenging another 10,000-vote winner in Toronto Rosedale — Energy Minister Donald Macdonald.

She finds the scarcity of women candidates put up by the major parties "absolutely shocking, criminal really."

Male prospective candidates, she said, should withdraw when a serious women candidate appears.

Her platform includes such planks as 24-hour child-care services, an "opportunity for women" program and repeal of Criminal Code sections covering abortion and prostitution.

LUNCHEON SPECIAL
Sandwich, Donut, Coffee 75¢
DONUT HOUSE
726 JOHNSON ST.

Jack Burgess Ltd.
MEN'S AND LADIES' WEAR
2201 OAK BAY AVE.
AT HAMPSHIRE

NEW FALL ARRIVALS
Coats
Dresses
Blouses
Co-ordinates
Slims
Fri. 'til 9
9—5:30 Mon.-Sat.
598-3388

Mary Constance
of Victoria
Wardrobe Winners For Fall

"Dresses"
Our new fall styles and colors are just breathless for this season. Very exciting labels from Du Rite dress, Margo and ever so many other wonderful names to choose from. Drop in for a peek today.
Mary Constance
Now 2 Stores to Serve You
784 FORT ST.
1429 DOUGLAS

SIMPSONS-SEARS

Gentle Persuaders

Save 20%
Canada's most popular Gothic Bra
Reg. $3 ea. 3 for 6.99
Boasting Cordtex butterfly motif, "breathing" waist. Cool cotton broadcloth. 2 back adjustments. White. A 34-38, B 32-42, C 34-44, D 32-44.

Nature Girls from Daisy Fresh... who else!
$3 each
Showing off in silky nylon tricot. Lace-trimmed. Straps and 2 back fasteners are adjustable. White or Skintone. With fluffy fibrefill lining. AA 32-36, A 32-36.

Whisperweight "Embrace" from Daisy Fresh!
$6 each
Light and lovely, of sheerest marquisette. Bra has full set-in cups with see-through upper section. 3 adjustments at back for good fit. White, Black or Skintone. A 34-36, B 32-36, C 34-36.

The Daisyfresh Doubleknit bra
$5 each
Durable doubleknit tricot and satin faced powernet bra. Strong yet soft, supple and Stretchy. Adjustable straps. Skintone. B 34-38, C 34-40, D 34-38. Also with fibrefilled cups. A 32-36, B 32-38. Each $6

Personal Shopping: Intimate Apparel (15)

Simpsons-Sears Hillside: 3190 Shelbourne Street. Lots of Free Parking . . . No Tickets, No Time Limit (9-20)

dear abby

Stronger Nation?

DEAR ABBY: Here are a few simple rules, which, if followed, could save our nation:

1. The man should be the head of the family. His wife should stay home and look after the children.
2. A married man should get preference for a job over a single man.
3. Married women should give up their jobs to married men.
4. A child should never come home from school to an empty house.
5. There should be radio and television blackouts every day from 5 p.m. to 7 p.m. so families could talk to each other and bridge the generation gap. Very truly yours.—For A Stronger Nation.

DEAR FOR: Re Number 1: how about families in which there is no man? Or if the wife's energies and talents extend beyond child tending? Or where there are no children at all?

2. Why should a man be penalized because he has chosen to remain single? Job opportunities should be based on ability, not marital status.
3. Why? Some married women must carry the same financial load as married men.
4. Working mothers can't always manage to be home before their children.
5. What ever happened to freedom of choice?

□

DEAR ABBY: Some kook signed "Taxpayer" was all worked up because she wanted to call up her postmaster and ask him why he "ate" her pension check, and she found out he had an unlisted telephone number. Then she asked you why "public servants" like postmasters needed unlisted telephone numbers. Boy that beats everything.

My husband is at his job at the post office all day, yet some stupid woman called him at home in the middle of his evening meal to ask him how much it costs to send a postcard air mail now! Postmaster's Wife.

DEAR WIFE: With postal rates changing as frequently as they have been, it's not such a stupid question. Had she called the post office, any employe could have told her.

CONFIDENTIAL TO ALL WHO WROTE OFFERING TO GIVE ANNIE A HOME: Rest assured, that 12-year-old orphan who was being abused in a foster home is now with a family who loves her and are taking good care of her. I was overwhelmed by the number of readers who wrote and offered to give Annie a home. God bless you. People ARE wonderful!

Poverty Topic Urged

OTTAWA (CP) — When the role of the family in society is threatened, civilization is threatened, Andre Ouellet, parliamentary secretary to the minister of national health and welfare said Wednesday.

Speaking to the International Union of Family Organizations, Mr. Ouellet urged that "the threat of poverty" to family life remain uppermost in discussions.

The demands of a changing society are affecting all families, but particularly poor families, he said. These must be faced by all counties.

What is to be won is probably civilization itself, because, when a fundamental value, such as the family, cannot be put in its correct place, civilization is disrupted.

The Union has done a great deal to advance the idea that the family is the most powerful force in shaping people's lives, Mr. Ouellet said in welcoming representatives of the 400 member organizations.

Free for the Asking

By HARRIET HART

Because 90 per cent of all driving decisions are made as a result of what we see, proper vision is vital for the avoidance of accidents. This is why all drivers should have their eyes examined at least every two years.

The 3-page leaflet Vision and Driving discusses the six aspects of vision that influence driving ability. For instance, eye co-ordination enables a driver to see clearly over a wide area and to judge distances correctly. If your eyes are properly co-ordinated, you are less likely to become tired and therefore you will be a better and more alert driver.

This publication reveals much important information about the necessity of good vision for safe driving.

With your request for a fee copy enclose a large (no. 10) self-addressed, stamped envelope. Contact: Canadian Assoc-tion of Optometrists, 88 Metcalfe Street, Ottawa 4, Ontario K1P. 5L7.

Please allow at least two to three weeks for delivery.

P.S! SPECIAL!! AT PICCADILLY SHOPPE
Pure Wool — Double Knit
SUITS 49.50
1017 Gov't St.

YOUR HOROSCOPE

FORECAST FOR Friday, September 8, 1972

By SYDNEY OMARR

ARIES (March 21-April 19): Balance is achieved. You are able to get together with those who hold opposing views. Your own ideas are received in courteous manner. Accent is on marriage, partnership, public relations. Leo is in picture.

TAURUS (April 20-May 20): Be cautious in areas of work, health, relations with peers. Follow urgings of inner voice. Means heed conscience. Avoid extremes. Maintain steady pace. Special dealings with Aquarian are accented.

GEMINI (May 21-June 20): Spotlight is on creative endeavors. You make significant change in routine. Self-expression is emphasized. Young people could be involved. Sagittarian helps you find right course. Be receptive.

CANCER (June 21-July 22): Accent is on home, property, solid relationships. Be aware of apparent minor matters. Read between lines. Study fine print. Older individual could make demands. You do have life of your own to live.

LEO (July 23-Aug. 22): Short journey could be on schedule. Change of scenery is emphasized. Relative is involved. Be analytical. Ask questions. Answers are available. Probe beneath surface indications. Do some detective work.

VIRGO (Aug. 23-Sept. 22): Concentrate on diplomacy. Don't chide, push or rush. You get what you want through aid of associate. Remember recent health resolutions. Taurus and Libra persons could figure prominently. Be aware.

LIBRA (Sept. 23-Oct. 22): Cycle is high — you can successfully begin new project. Spotlight personality. Call attention to your own abilities. Take initiative. Lead the way. Make new starts in new directions. Be independent, original.

SCORPIO (Oct. 23-Nov. 21): Look behind scenes for answers. What you seek is apt to be obscured from view. Decision is reached which means more work for you. Capricorn is likely to be involved. Be definite. Utilize lessons learned in recent past.

SAGITTARIUS (Nov. 22-Dec. 21): Accent now is on friends, hopes, wishes. You get what you want if willing to give up what is superfluous. Spread appeal. Advertise and publicize. Speak up for what you believe to be valid. Stand tall for principles.

CAPRICORN (Dec. 22-Jan. 19): You see what you want and you can take steps to achieve objective. Key is to be independent, forthright. Say what you mean and mean what you say. Then results are forthcoming in positive manner.

AQUARIUS (Jan. 20-Feb. 18): Family member may be travelling. You are asked to perform certain tasks. Be cooperative. Golden Rule can be reliable guide. Develop personal philosophy. Find out where you are headed and why. Do some self-analyzing.

PISCES (Feb. 19-March 20): Money affecting mate, partner is featured. Now is time to expand. Refuse to be confined, contained, bullied or belittled. Maintain sense of balance. Know your own worth. Build self-esteem. News of travel is received.

IF TODAY IS YOUR BIRTHDAY you are a powerful individual, discerning and discriminating. You are capable of choosing quality. Members of opposite sex find you fascinating. By October, you will embark on new path which can lead to adventure and personal fulfillment.

(To find out who's lucky for you in money and love, order Sydney Omarr's booklet, "Secret Hints for Men and Women." Send birthdate and 75 cents (no cheques) to Omarr Astrology Secrets, care of The Times.

In Our 69th Year
Saba Bros Limited
1130 Douglas Street
384-0561

School's In At Saba's With Gay Togs Jumper

Something different for your little Miss. Nylon backed stretch denim in a two-tone zig-zag design. Fully machine washable. Red, purple, or navy.

Sizes 2 - 3X 8.98 | Sizes 4 - 6X 9.98 | Sizes 8 - 12 12.98

The Long Sleeve Turtleneck is nylon, all easy care. Red, white, brown, navy, or yellow to mix 'n match with many outfits.

Sizes 2 - 6X 3.98 | Sizes 7 - 12 4.98

Come see all that's new for back-to-school now at all four Saba's Stores.

WE DELIVER Mail and C.O.D. order accepted
CHARGEX
CHARGE IT! New accounts Opened in minutes

New Heart Monitor For Fetus

BOSTON (AP) — Boston researchers have announced a new method of monitoring heart rates of fetuses which they say can indicate how well a baby will survive the rigors of birth.

The method was developed by researchers at Boston Hospital for Women and the Brattle Instrument Corp. of Campbridge.

Dr. John M. Leventhal, director of the hospital's fetal heart-rate monitoring program, says the method uses a device with computer circuitry which can detect, filter, analyse and amplify the weak electrical impulses from the fetal heart through the mother's skin.

"We have been able to use this method as early as the 26th week of pregnancy," Mr. Leventhal said.

"We haven't tried it at an earlier stage because this is when you first have a viable infant, but I'm sure it would be effective on an even younger fetus."

Dr. Leventhal said the Brattle Instrument equipment is about the size of a breadbox and costs about $7,000. Since the supply of blood and oxygen to the brain is a major factor in brain damage at birth, being able to monitor brain oxygenation through heart rate during labor would give physicians a chance to take corrective measures if something went wrong.

More Security With FALSE TEETH While Eating, Talking

Don't be afraid your false teeth will come loose or drop at the wrong time. For more security and comfort, sprinkle on FASTEETH Denture Adhesive Powder. Non-acid FASTEETH gives dentures a longer, firmer, steadier hold. Makes eating easier. No gummy, pasty taste. Dentures that fit are essential to health. See your dentist regularly. Get easy-to-use FASTEETH.

K mart
ON SALE SEPT. 7TH TO 16TH
A Division of the S.S. KRESGE COMPANY Limited

PANTY HOSE SPECIALS!

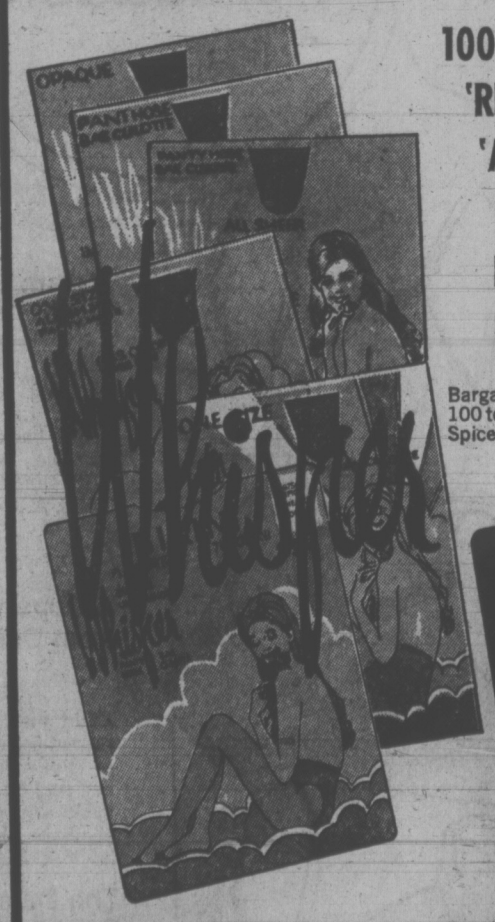

100% STRETCH NYLON 'REGULAR'–'BIKINI'–'ALL SHEER' TYPES
Our regular price 99¢ Ea.
Special Price 79¢ Each
Bargain priced for Fall! One size fits 100 to 150 lbs. Latest shades including Spice and Coppertone.

'ALL SHEER' PANTY HOSE
Our regular price 1.49 Ea.
Special Price 119 EACH
Impeccable fit in 100% nylon all-over sheer! Good color choice. S-M-L-XL.

'ACTIV-8 SHEER' PANTY HOSE
Our regular price 2.50 Ea.
Special Price 200 EACH
Wrinkle free nylon and spandex! Cinnamon or Spice shades. Average or Tall sizes.

K mart — UNIVERSITY HEIGHTS SHOPPING CENTRE 3986 SHELBOURNE ST., (SAANICH) VICTORIA, B.C. — Open 10 a.m. - 10 p.m. MONDAY - FRIDAY Saturday 9 a.m. - 10 p.m.

K mart
OPERATED BY G. TAMBLYN LTD.
PHARMACY

VITAMIN VALUES

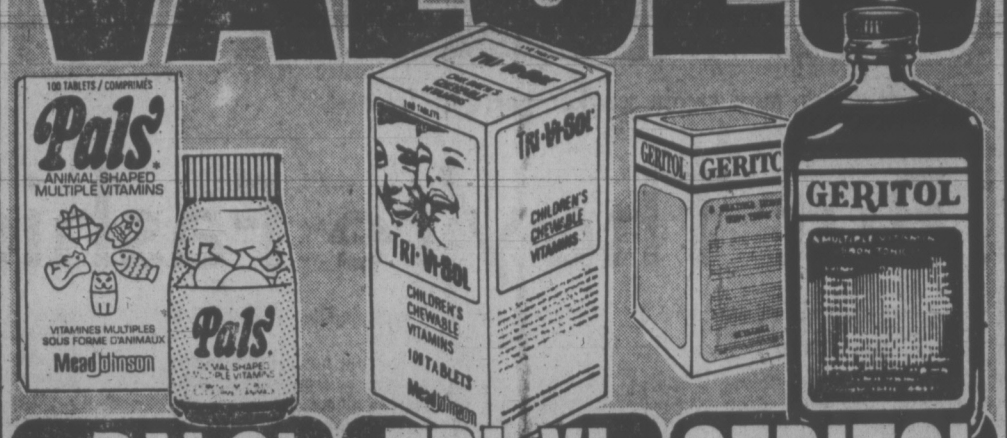

PALS' ANIMAL SHAPED CHEWABLE VITAMINS
REGULAR OR WITH IRON Btl. of 100
K mart PRICE 2.49

TRI-VI-SOL MULTIPLE VITAMINS
REGULAR OR WITH IRON Btl. of 100
K mart PRICE 2.49

GERITOL A MULTIPLE VITAMIN IRON TONIC
TO HELP BUILD UP IRON DEFICIENT BLOOD
LIQUID - 12 oz. Btl. OR TABLETS - Pkg. of 40
K mart PRICE 1.89

Save on Our Own Brands TWO for the PRICE of ONE!

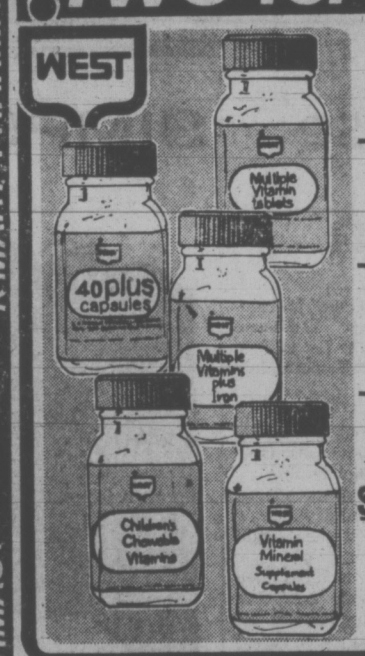

WEST MULTIPLE VITAMINS Btl. of 250 — K mart PRICE 2 FOR 3.99
WEST 40 PLUS CAPSULES FOR THE OVER 40 AGE GROUP Btl. of 100 — K mart PRICE 2 FOR 4.98
WEST CHILDREN'S CHEWABLE VITAMINS Btl. of 100 — K mart PRICE 2 FOR 1.99
WEST VITAMIN MINERAL SUPPLEMENT CAPSULES Btl. of 250 — K mart PRICE 2 FOR 5.49
WEST MULTIPLE VITAMINS PLUS IRON Btl. of 250 — K mart PRICE 2 FOR 3.99

ONE-A-DAY MULTIPLE VITAMINS WITH IRON Btl. of 100 — K mart PRICE 2.99
PARAMETTES CHEWABLE-100's OR SYRUP - 20oz. — K mart PRICE 2.49 | 2.66
WEST VITAMIN C TABLETS 100 mg. Btl. of 500 — K mart PRICE 1.59
PARAMETTES REGULAR Btl. of 125 — K mart PRICE 2.79

ONE-A-DAY MULTIPLE VITAMINS REGULAR - Btl. of 100 — K mart PRICE 2.19
TRI-VI-SOL DROPS - 50cc. — K mart PRICE 2.49

CHOCKS CHEWABLE VITAMINS REGULAR Btl. of 100 — K mart PRICE 2.49
PARDEC LIQUID VITAMINS 16oz. Btl. — K mart PRICE 1.77
FLINTSTONES CHEWABLE Btl. of 100 — K mart PRICE 2.99
WEST - FORTIFIED HALIBUT OIL CAPSULES Btl. of 250 — K mart PRICE 1.19

SHOP AT K mart CASH K mart CREDIT CARD CHARGEX 3 WAYS

VALUES EFFECTIVE UNTIL CLOSING SAT. SEPT. 9th., 1972

K mart — UNIVERSITY HEIGHTS SHOPPING CENTRE 3986 SHELBOURNE ST., (SAANICH) VICTORIA, B.C. — OPEN 10 a.m. - 10 p.m. Monday - Friday Saturday 9 a.m. - 10 p.m.

K-MART PHARMACY K-MART PHARMACY

Picture Looks Bleak for Grain, Oilseed Crop

OTTAWA (CP) — Statistics Canada painted a bleak picture of the 1972 grain and oilseed crop Wednesday, predicting a drop in nearly all principal field crops in its first estimate of production. Wheat production, estimated at 507.5 million bushels, is four per cent lower than last year's 529.6 million bushels.

The statistics bureau, basing its yield estimates from reports from correspondents at Aug. 15, said barley production slipped 17 per cent to 497.7 million bushels from 601.6 million last year. The oat yield is expected to drop to 292.8 million bushels from 363.5 million in 1971, 19 per cent.

Hot dry weather on the Prairies during the last two weeks has hurried crops somewhat but most remain about two weeks behind normal.

Dry weather in the western grain belt threatened crops early in the growing season, but lower temperatures and rain later prevented widespread losses.

Harvesting of spring-sown grains now is general throughout the Prairies.

The drop in wheat production is mainly accounted for by a lower yield this year—estimated at 23.8 bushels an acre, compared with 27.3 bushels in 1971.

On the Prairies, where the bulk of wheat is grown, the crop is expected to be about 487 million bushels compared with 510 million last year.

About 21 million acres were seeded to spring wheat this year, compared with only 19.1 million last year.

Saskatchewan will produce most of the wheat — 308 million bushels compared with 345 million last year. Alberta will produce 110 million bushels compared with 91 million and Manitoba is expected to produce 69 million bushels against 74 million in 1971.

Canadian Funds

BANFF, Alta. (CP) — The federal government has been asked that Canadian investors be encouraged first in any future development schemes for Lake Louise, Alta.

Louis Biro, spokesman for the townsite, said that the Lake Louise Business Association, Lake Louise Community Assocaition and the school board agreed to the position at a recent joint meeting. A letter was sent to Northern Development Minister Jean Chretien asking to meet and discuss the proposal.

Park Pressure

CALGARY (CP) — Strong political pressure must be exerted if Canada's national parks system is to be significantly expanded during the next few decades, says the Calgary head of the National and Provincial Parks Association of Canada.

Chris Dunkley told a meeting that unless there is such pressure, he doubts that Northern Development Minister Jean Chretien's goal of 40 new parks by 1985 can be met.

He said political pressure is also required to compel park administrators to deal with the continual problem of overuse of existing park areas.

SC Head Quits

EDMONTON (CP) — Orvis Kennedy, considered one of the prime movers behind the success of the Social Credit party in Alberta, has retired, the Social Credit League announced Wednesday.

Kennedy, 65, left the post of executive director Sept 1 and his duties have been taken over by Eric Lingnau.

Microwave Links

REGINA (CP) Two microwave link-ups costing $1.75 million are to be constructed in the north, linking southern centres with Uranium City by late 1974.

Government Services Minister John Brockelbank said one branch will extend for Buffalo Narrows to La Ronge at a cost of $250,000, and the second leg eventually will bridge the 200 miles between Wollaston Lake and Uranium City at a cost of $1.5 million.

Coalition Eyed

WINNIPEG (CP) — Norman Turner, president of the Manitoba Liberal party, said he expects there will be serious discussions with the

the prairies

Manitoba Conservatives regarding formation of a political coalition to challenge the NDP provincial government in the next election.

However, he said he had doubts concerning the sincerity of Manitoba Conservative president Graeme Haig in proposing coalition talks. Haig again raised the possibility of a coalition last Thursday, after the NDP's upset election in the British Columbia elections.

Welfare Down

EDMONTON (CP) — Social assistance costs to the city during the first eight months of this year are almost $1 million less than during the comparable period last year, the social service department said Wednesday.

Keith Wass, department superintendent said the decline reflected a "generally better employment situation" and to an increase in unemployment insurance benefits.

TV CLEARANCE

COLOR CONSOLE MODELS — FLOOR STOCK ONLY

QUASAR	PHILCO	SYLVANIA	PHILCO
Spanish Cabinet	Contemporary	Spanish — Door Model	Colonial
Reg. $895	Reg. $895	Reg. $979.95	Reg. $849.95
NOW	NOW	NOW	NOW
$685	$675	$791	$595

FULL WARRANTY

CONTINENTAL HOME SUPPLY LTD.
851 Johnson (Near Quadra) Phone 386-2458

NO DOWN PAYMENT

709 Yates St., 383-5434

Modiste

KNIT TOPS

Long sleeved body shirts, skinny-rib knits, turtle necks and shirt-tail styles. Jacquards, stripes, prints and plains. 10 styles to choose from. ONLY 3.79

For Back to School
Match up with

SKIRTS

Machine washable courtelle, flared style in navy, wine, green, grey, black, brown. Sizes 8 to 16. 4.99

Collectors' Item
Commemorative Plate
(Hand-painted blue and white china)
1972
OLYMPIC GAMES

Bing & Grondahl
Copenhagen Porcelain
7¼" plate $12.50

The Royal Copenhagen
Porcelain
8½" plate $18.50

Don't miss these 1st very limited editions.

Order now.

Phone or write today

c. e. sorvin ltd.
"YOUR SCANDINAVIAN FURNITURE CENTRE"
339 W. Hastings St.
Vancouver 3, B.C.
Phone 683-2612

2500 Douglas St.
Victoria, B.C.
Phone 386-2612

OOmphies Whites

Comfortable white shoes for the hard-working girl.

Oomphies Working Whites are different two ways; first, they're the only whites you can buy with Oomphies cushion of comfort. A thick layer of foam between you and the hard, hard world. So Oomphies are more comfortable, hour after hour, day after day. Second, Oomphies don't look like ordinary white working shoes. They've got the same fashion-flair excitement you look for in Oomphies dress shoes. Look into Oomphies at one of the fine stores listed below.

Put a cushion of comfort between you and the hard, hard world.

OOmphies
Another quality footwear product from KAUFMAN.
K KAUFMAN

ALL OR MOST OF THESE STYLES AVAILABLE AT THESE FINE FOOTWEAR STORES:

Bata
Town & Country
383-7034

EATON'S
382-7141

Woodward's
386-3322

Newspaper Advertising Sells the Most

Love, Compassion Basic In Writings of Quebecer

MONTREAL (CP) — Author Solange Chaput-Rolland says if a woman speaks out often enough and loud enough on political matters, people tend to dismiss her as a hard-nosed person with no other dimensions to her life.

She says she feels a victim of that kind of reaction.

"Perhaps people think that I'm just a hard-bitten political woman with no other view of life," she says. "Perhaps I make too many people angry and they don't want to get to know me."

Mme. Chaput-Rolland writes personally of life in Quebec and of her love for her province. She speaks with reluctance of what she believes is the inevitability of a separate destiny for Quebec.

She is frankly angry that people turn their backs on the province's problems. She can't understand people who pick up and leave.

"I adore Quebec," she said in an interview. "It is my love and my life.

"Don't ever let me know that people are leaving it because they can't sort out what's happening."

DEFINES LOVE

But it is love and compassion, not hardness, which she hopes are the elements that flow through her seven books and numerous newspaper commentaries and broadcast talks. She writes a regular weekly political column for the Montreal Gazette.

"Love is to be attentive and compassionate," she said.

"Love is fierce, jealous, full of sin, joy, darkness and light. It has its errors, anger and envy and has you looking in a mirror and confessing that you've done wrong."

She loves her husband Andre, who throughout their 32 years of marriage has given her the freedom to be herself and to express herself freely as a Quebecer through her work.

Once, after breaking a leg in an accident, she gave up working for a year. But when her husband came home one day and said the house didn't look the same, she realized "I wasn't the same woman any more."

So it was back to work.

At 53, she is happy that she married young because she enjoys being a young grandmother now. Her daughter, Suzanne Monange, 30, is a teacher, and her son Claude, 21, is just out of school and undecided on a career.

By her own admission, life has been good to Mme. Chaput-Rolland.

She was born into relative wealth. Her mother, Rosalie, came from a family of judges and notaries and her father, Emile, was an importer of wines.

Until she was 12, the young Solange curtsied to her mother. Her education was in French, and histories of civilization, child psychology and literature were her main interests.

But there have been dark episodes.

"Twenty-eight years ago I had a son who died. Michael was his name. He lived four days. But do you know something, that child laid something across my heart."

It took her five years to overcome the bitterness, but now she carries a kind of compassion from the experience — something she hopes to inject into her writing.

She said she is not a religious person any more. She is not waiting for God, and she admitted she's afraid of death.

She won't stop working, she said.

"I'll work until I die. And do you know something else? I'm not afraid to grow old.

"So long as I can get out of life the same things as any human being and not just as a woman, I'll be quite content to grow old."

Argentina's Rightists Resurfacing

By PABLO GUISSANI

BUENOS AIRES (AP) — Traditional politicans are astonished at the growth of a new rightist party that promises conservative groups their first chance in 30 years to regain the political initiative in Argentina.

Inspired by Alvaro Alsogaray, a former economics minister, the party appeared late last year, under the name New Force, with massive financial backing. It has flooded the country with radio, television and newspaper advertising. A contagious jingle repeats the slogan: "Argentines want goals. New Force will score them."

Scenes of soccer players shooting toward a net accompany the melody, in a symbolic call to Argentines to end years of political frustration.

The party's label — a series of concentrical red and white circles — suggests an invitation to hit the target.

None of these devices pushes any ideological idea.

New Force's program may be found in elegantly printed booklets of more restricted circulation. The program is basically aimed at curbing inflation, avoiding salary increases beyond increases in productivity and drastically reducing state intervention in the country's economic life.

NEEDS CAPITAL

New Force describes itself as the only party still uncontaminated by "statist and socialist trends."

The current military government says elections will be held in March.

New Force has promised to reduce public administration by 10 per cent and to turn all state-owned companies into private stockholding corporations.

New Force also claims to be the least prejudiced party regarding foreign capital in a country where the campaign against "international and multinational monopolies" has always been a strong electoral theme.

Emilio Hardoy, one of the party's top leaders, says: "We don't believe multinational monopolies are good nor do we believe they are evil. We simply and plainly believe they are indispensable."

The traditional parties, the Peronistas and Civil Radicals, support restrictions against foreign investment.

New Force's financial support is puzzling.

Two lawyers, followers of former president Juan D. Peron, began legal action, arguing that New Force had violated legislation forbidding political groups to receive foreign financial aid.

FIRE
SMOKE DAMAGE SALE
HONDA
WORLD OF PLEASURE
PEARSON

DONNA TURNER DANCE STUDIO
Member Royal Academy of Dancing
STUDIO HALL 1110 HILLSIDE AVENUE
FALL TERM COMMENCES
SEPTEMBER 13, 1972
BALLET, TAP, MODERN JAZZ
For Information Phone 592-2385
Classes Limited in Size to Assure Individual Attention

If you can't trust your old furnace this winter, trust Texaco's.

A Texaco forced air furnace is the most dependable furnace you can buy. It's designed to ensure the complete combustion of every last drop of oil. And oil means the most heat for the least money. It's also available on easy budget terms.

DOWELL'S
FURNACE OIL SUPPLY
3841 Synod Rd. 477-1343
TEXACO
HOME COMFORT

SUPER FOOD!
CAPITAL
50 WEST BURNSIDE
FREE DELIVERY
OPEN EVERY DAY
9 a.m. to 9 p.m.
PRICES EFFECTIVE
THURS., FRI., SAT.
September 7, 8, 9
BIG SAVINGS EVERY DAY
We Reserve the Right to Limit Quantities

CAPITAL LAYER BACON lb. 59c
Fresh, Skinless BEEF LIVER lb. 49c
BANQUET FROZEN MEAT PIES Beef, Chicken, Turkey 4 for 1.00
Minute Maid Frozen ORANGE JUICE 12-oz. Tin 49c
CLARKS TOMATO VEGETABLE SOUP 12 10 oz. Tins 1.49
PACIFIC INSTANT SKIM MILK POWDER 5 lb. Cello 2.39
YORK PURE STRAWBERRY JAM 24-oz. Tin 69c
Taster's Choice INSTANT Decaffeinated COFFEE 8-oz. Jar 2.19
LIDO ASSORTED BISCUITS 2-lb. Box 79c
WESTON WAGON WHEELS 20-5c Cello Pack 79c
MAZOLA CORN OIL 24-oz. Bottle 79c
ALLEN'S ORANGE CRYSTALS 5 3½-oz. Cello Pack 69c
KLEENEX TOWELS 2-Roll Pkg. 49c
KLEENEX FACIAL TISSUE Man-Size 3 Boxes 1.00
IVORY SNOW KING SIZE Soap Granules 1.99
Royal Facelle Bathroom Tissues 4-Rolls Pkg. 59c
CANADA No. 1, LOCAL GROWN BULK CARROTS CABBAGE, TURNIPS Mix and Match 10 lbs. 89c

TIP TOP TAILORS' WAREHOUSE OUTLET
SUPER·VALUE SPECIALS
Tip Top introduces a sensational Fall line-up of super value items at super special prices! Shop now and save on both dress and casual wear.

LEATHER COATS
Drop your paper and run in for these! A limited quantity of single-breasted 34" casual length coats — each with deep pile zip-in lining. Rich cowhide in your choice of black or brown.
Originally to $85.00
$49.99

SUITS
A great value! Beautifully tailored suits you can wear and feel comfortable in throughout the year. Flattering single-breasted styles with shaped waists and bold lapels make a handsome addition to any man's wardrobe.
Originally $115.00
$49

SPORT COATS
Talk about savings! These sport coats are tailored from the finest knits and worsteds. A great selection of colourful shades in most sizes — one just right for you.
Originally to $69.50
39.99

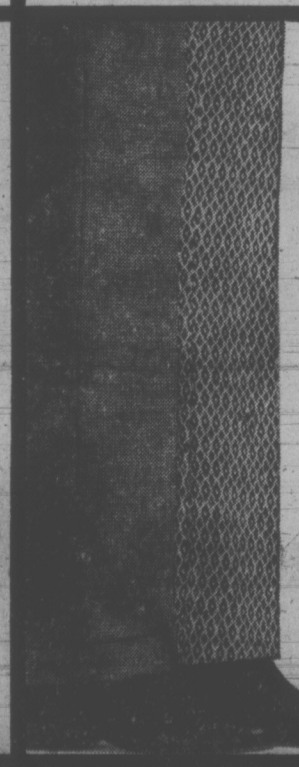

KNIT SLACKS
Stock up on these fine polyester or polyster/wool blend slacks. This year's patterns are brighter than ever and prices have never been better. But hurry — quantities are limited!
Originally $19.95
$9.99

PLUS! MANY MORE UNADVERTISED BARGAINS
TIP TOP TAILORS' WAREHOUSE OUTLET
TIP TOP AND CHARGEX CARDS ACCEPTED • ALTERATIONS AT COST • MONEY BACK GUARANTEE
1412 DOUGLAS STREET
Open Thursday and Friday 'til 9 p.m.

THEY'RE ROWING TO HAWAII

SAN FRANCISCO — Two young sailors, who leave at midnight tonight to row 2,600 miles to Hawaii, are paying no heed to comments by two Britons who rowed 8,000 miles to Australia.

Pat Quesnel, 23, of La Push, Wash., and Steve Eubank, 21, of Pleasant Hills, Calif., will be aboard the 22-foot dory Hawaii Ki which the former spent $10,000 to design and claims is "unsinkable."

They expect to take 80 days for their trip, compared with the nearly one year John Fairfax and Sylvia Cook required on their journey from San Francisco.

Fairfax and Cook returned Tuesday, saying they wouldn't do it again. Miss Cook, 33, said she wouldn't sail on any more small boats, adding, "I've definitely had enough. I was either bored stiff or frightened out of my mind."

Said the 35-year-old Fairfax, "I won't touch an oar again as long as I live."

But both said they were glad they made their voyage.

Quesnel simply says, "I decided to do this and not spend the rest of my life just wishing I'd done it."

He and Eubank plan to row continuously, alternating turns at the oars every six hours and hopefully logging 30 to 100 miles daily.

There is a 100-day supply of provisions aboard the cedar-hulled vessel, including beans, gooseberries, beef stew, spaghetti, peanuts and vegetables.

These Names Are Creating a Capital Scene

people

OTTAWA — There is a bookkeeper, a civil engineer and a car salesman in Ottawa that sometimes wish they had never heard of Pierre Trudeau, Robert Stanfield and David Lewis.

The reason: They have the same names as the three political leaders and they get the strangest calls at the strangest hours.

Pierre Trudeau, bookkeeper, says he gets annoyed at 3 a.m. when a group of gigling party-goers decided to phone Pierre Trudeau, prime minister, for the heck of it.

"I'm going to change the phone number to my wife's name," Trudeau said. It's not Margaret.

Robert Stanfield, civil engineer, says his calls are not the crank type. He has received unexpected greetings from as far away as Australia.

David Lewis, car salesman, has had to take direct action.

He changed his name from David to Dave. It didn't help. He even got a telegram and Christmas cards addressed to David Lewis, federal NDP leader.

Mr. Lewis finally called up the NDP leader and asked if he would have the designation MP placed after his name in the telephone book. Two telephone books later this was done.

"Mr. Lewis was very nice about it," the salesman said.

"He offered to buy me a drink if we ever meet."

REYKJAVIK — **Bobby Fischer** and **Boris Spassky** who faced each other for two months in a struggle for the chess championship of the world, may meet again in Las Vegas next year for prizes worth $1 million.

Rumors of the rematch have been circulating here since before Spassky finally conceded the title to the American challenger Friday, but the amount of prize money has varied according to who was telling the story.

Yugoslav chess author Dimitrije Belica, a long-time friend of Fischer, has said the U.S. grandmaster indicated that the contest would be worth $1 million.

CHILMARK, Mass. — A four-man partnership headed by Robert S. McNamara, world bank president, has purchased 41.46 acres on Martha's Vineyard, a small island off the southern coast of Massachusetts, including the island's most celebrated nude beach.

Jungle Beach, a two-mile stretch of white-sanded Atlantic shoreline on the island's south side, was included in the $450,000 transaction, recorded Aug. 14.

The purchase will apparently end the secluded beach's special role in bringing the clothed and unclothed of Martha's Vineyard together beneath the summer sun.

LONDON — For years James MacKay watched over the British Museum's $75 million stamp collection. At home he nursed his own valuable stamp collection. Then temptation struck. MacKay, 36, a noted expert in his field, has been fined $2,500 for stealing five sets of printers' proofs of stamps from an exhibition at the museum.

The prosecution said MacKay tried to trade the stamps with another collector in an attempt to complete his own private collection of Winston Churchill stamps.

VANCOUVER — Funeral services were held Wednesday for Leslie J. Kerr, 66, a prominent British Columbia lumberman and patron of the arts who was also the founder of Lignum Ltd., one of the largest privately-owned lumber manufacturing firms in the province.

A STRIP-TEASE AT THE FOUNTAIN

ROME — A 28-year-old West German woman caused pandemonium at Rome's famous Trevi Fountain Wednesday night when she took off all her clothes and performed a seductive slow-motion dance.

The woman, identified as Kamen Keickhofer of Frankfurt, who told reporters she wants to become a film star, was arrested, charged with committing obscene acts in a public place and taken to prison.

Police said she climbed on fore midnight and stripped before midnight and strippe before thousands of onlookers.

About 20 Roman youths rushed in after her and chaos ensued, with traffic piling up round the square and spectators either urging the performers on to greater activity or loudly expressing disapproval.

Two seamen finally intervened, chasing away the youths and persuading the German woman to get dressed. They took her to a nearby bar to await police.

FOLLOW THIS VICTORIA ENTERTAINMENT GUIDE

BUTCHART GARDENS—Known the world over for its incredible beauty . . . romantic night lighting . . . spectacular Ross Fountains . . . Entertaiment . . . Floral Restaurant . . . Begonia Bower . . . Show Greenhouse . . . fascinating seed and gift shop. Open every day 9 a.m. to 11 p.m.

BUTCHART GARDENS — New and excitingly different week after week, season after season. Dedicated gardeners, skilful planning, constant replanting keeps them that way. Developed from an old abandoned limestone quarry over half a century ago they have grown to become one of the world's most unusual, written about, talked about, admired gardens. Embracing over 30 acres, actually six gardens in one — fabulous Sunken, spectacular Ross Fountain Garden, stately Italian, quaint Japanese, Stage Show Garden and the English Rose Garden!

BUTCHART GARDENS ROMANTIC NIGHT LIGHTING— As darkness takes over, a thousand hidden lights combine with the moon and stars, the hills, trees and shrubs, lakes, lily ponds and fountains, to create a fairyland, softly scented by the flowers — a spectacle so unusual, so grand, it's indescribable! Featuring the Sunken Garden and the spectacular Ross Fountains in their majestic "Ballet to the Stars."

BUTCHART GARDENS FLORAL RESTAURANT — Open every day 11 a.m. to 7:30 p.m., serving delicious lunches, afternoon teas, and delightful suppers in the evening. Continuous snack and coffee bar service.

BUTCHART GARDENS ENTERTAINMENT — The Butchart Gardeners 1:30 to 3:30 p.m. Mon. through Fri. inclusive . . . The Butchart Buskers 1 to 3 p.m. Sat. and Sun. Color film "Helicopter Canada" or "Mountains to the Sea" every evening at dusk.

BUTCHART GARDENS SUGGESTS: Combine it all into one grand, thrifty outing . . . the gardens by daylight . . . romantic night lighting and the Ross Fountains in their majestic "Ballet to the Stars". The regular admission covers it all. To add to your pleasure, dine in the Butchart Gardens Floral Restaurant.

WIG AND DICKIE CABARET for the best in music, fun and laughter, most people are choosing the **Wig and Dickie Cabaret** in the **Wilson Motor Inn.** If you like an English Inn, you'll love the Wig and Dickie. **George McDowall and The Lads** from the Pig and Whistle Show, lead the sing-along, dancing and provide hilarious entertainment from 8:30 p.m., Tues. through Sat., at 850 Blanshard Street. Reservations recommended. 385-6787. Air conditioned.

FABLE COTTAGE—Victoria's favorite family attraction. One of the world's most captivating and unusual homes, in spacious gardens on the sea at Cordova Bay. A handcrafted architectural wonder seeming to pop from a fable into reality. Your camera will capture, first hand, the delights of this unforgettable home. Open daily 9:30 a.m. 'til dusk. 5187 Cordova Bay Rd. (Scenic Marine Dr.) or via Hwy. 17 or via Pacific Commuter Bus (Opp. Museum).

THE OLD FORGE—Dining and dancing six nights a week 'til 2 a.m. at one of Canada's largest and most luxurious nite clubs. Enjoy the exciting music of the fabulous Brothers Forbes. Strathcona Hotel, Douglas at Courtney Streets, Phone 383-7137. Now air conditioned.

THE HAREM CLUB—Unique in Victoria. Supper Club. and Cabaret featuring comedy, song and dance routines by Miss Bonnie Lee from The Band Box in Saigon and dancing to the Music of THE HAREM CLUB QUARTET. 1318 Broad St., Res. 383-5525. Suitable attire.

"Prince Alberts" WONDERFUL WORLD OF MINIATURE presents over 25 exciting miniaturamic displays brought alive with sound, lighting and animation. Open daily 9 a.m. to 10 p.m. at the Empress Hotel, Humboldt Street, 385-9731.

BACCHANALIA CABARET AND DINING LOUNGE. Dining and dancing nightly in Victoria's most comfortable and luxurious night club. Excellent cuisine prepared by our chef **(steaks are a specialty)**.Open Tues.- Fri. 8:30 to 2:00 a.m., 7:30 p.m. til 1 a.m. Sat., 4:00 p.m. to 10 p.m. Sun., 905 Esquimalt Road (Sprague Centre). For resevations phone 388-6684.

ROYAL LONDON WAX MUSEUM — Victoria's world-famous museum of over 130 figures in 45 scenes. At the Inner Harbour 470 Belleville, 388-4461. 9 a.m. to 10 p.m. including Sunday.

CHEZ ERNEST SWISS CHALET DINING LOUNGE — Leisurely, unique, the finest cuisine. Royal Oak Centre, open 5 p.m. 479-2123. New hosts the Kateley family.

CLASSIC CAR MUSEUM and antique, china and gift shop, with the incredible CROWN JEWELS of ENGLAND, replicas. See the Royal Coach and a million dollars of automobiles and antiques. See our royal tour cars, our Packards, Fords, Rolls-Royce, Cadillacs, Chevrolets, Lincoln, Hupmobile, M.G. and many others. See wax figures of the Royal Family, Heads of State and other noteable celebraties of the era in these immaculately restored classic cars of the time, especially Clark Gable in his 1941 Custom Packard. Ladies are free to browse in the shop where there are antiques, special gifts, fine china, souvenirs and many specialty items. 813 Douglas (behind the Empress Hotel). Open every day 9 a.m. to 11 p.m.

UNDERSEA GARDENS—Pretty aquamaids greet you as you descend to the bottom of the sea for a spectacular show of 5,000 marine creatures that will thrill the whole family in the WORLD'S ONLY UNDERSEA THEATRE—9 a.m.-10 p.m. Inner Harbour.

BARBARY BANJO: Banjos! Honkey Tonk! Ragtime! Dine and Dance to the Roar of the '20's. Dinner from 5:30 p.m. Entertainment—9:30 p.m., Monday through Saturday. 31 Bastion Square, 388-6239.

THE PERSIAN ROOM—CENTURY INN — Be royally entertained by THE PAUL TERRY GROUP. Dine in the exotic air-conditioned Persian Room, Century Inn, Centennial Square.

FOREST MUSEUM—Canada's only logging museum. Indoor and outdoor exhibits on 100 acres of Lakeshore Parkland. Open daily 10 to 5:30 p.m. until Sept. 17. Steam locomotives operating on weekends. Admission $1.00. Children over 6, 50c. One mile north of Duncan on Island Highway.

FISHING FOR EVERYONE—Deep sea sports fishing—61 foot fishing cruiser M.V. Lakewood. Trips leave 9 a.m. and 1:30 p.m. daily. Tackle available, free bait. Approximately $1.35 per hour. Reservations 598-3366 Oak Bay Marina.

MUSEUM OF ILLUSION (Haunted House Museum)—An amazing and entertaining excursion into the land of spirits and antiquity. Black Gardens, Haunted Stairway and Dining Room, Den and The Mirror Room. A mystifying mansion that will test your curiosity. An absolute must when visiting in Victoria. Located 1 block from Parliament Buildings—327 Belville, across from C.P.R. Docks.

WOODED WONDERLAND—A family favorite. Enjoy a stroll through this enchanting 5-acre storyland. Beaver Lake Park, Hwy. 17. 658-5311. Closing Sunday, Sept. 10.

TOM JONES, JACQUES BREL is alive and well and living in Paris. Bastion Studio Theatre, 8 p.m. Box Office 382-4112 (Tues.-Sat.)

LUNCHEON SPECIAL
Sandwich, Donut, Coffee 75¢
DONUT HOUSE
726 JOHNSON ST.

BIG BAND SOUND
Be in attendance for an evening of smooth Dancing this Saturday and welcome the return of GEORGE KRAELING to the leadership of his orchestra. Other Artists rejoining the band, DAVID FERNE, Vibes, Drums; CY DIBNAH, Clarinet, Saxophone—bringing back the big band sound McMorrans are known for. Instrumentalist 8:45-9:30 p.m. Dancing 9:30-12:30 a.m. $5 a couple. Table Res. 658-5224.
McMorran's Cordova Bay Ltd.
5109 CORDOVA BAY RD.

THE BIG 3 ROLLER SKATE
FRI. 8-10:30 P.M.
ESQUIMALT SPORTS CENTRE

ANGEL ROMERO
of
THE ROMEROS
CLASSICAL GUITAR AND LUTE
Two Special Concerts this Weekend
SEPTEMBER 8 and 9
at the NEWCOMBE AUDITORIUM, 8:30 p.m.
Tickets at Western Music
1108 Blanshard Street Phone 382-8278

OPEN SUNDAYS
Entertainment Nightly
LULU-BELLE
KEN PEAKER
AND SHEILA
Gay Nineties
Spare Rib House
World Famous Spare Ribs
CHERRY BANK HOTEL
Where Ken Peaker Plays Nightly
825 BURDETT — 385-5380

THE HAREM
SUPPER CLUB, CABARET
INVITES YOU FOR:—
● DANCING—To the music of the Harem Club Quartet featuring TOM PAPROSKI on the Wurlitzer Organ, Billy Speer (formerly with Anne Murray), John Demers on drums, trumpet and slide trombone and Ken Williams playing guitar and saxophone.
● ENTERTAINMENT — 3 shows nightly by Miss Bonnie Lee from the Band Box in Saigon.
● DINING — A full menu available from 9:00 p.m. . . . in attractively decorated surroundings with quick, pleasant service by a friendly, considerate staff.
Open 9:00 - 2:00 a.m.
Cover
Mon. - Thurs. $1.50
Fri. - Sat. $2.00
1318 BROAD ST.
Res. 385-6701
Suitable attire
Wed. Ladies' Nite

CRYSTAL POOL
FRIDAY
12:00 - 1:00 p.m.—Adults
1:00 - 5:00 p.m.—Public
7:00 - 9:00 p.m.—Public

LONGHORN STEAKHOUSE
LOBSTER NIGHT

EVERY FRIDAY
Broiled Australian Rock Lobster Tail
$4.95
A delicious sea-food treat, broiled and basted and served with steamy rice, green peas, and brown butter. Includes soup or salad and dessert.
Reserve Early — Avoid Disappointment
477-8022
4066 SHELBOURNE ST.

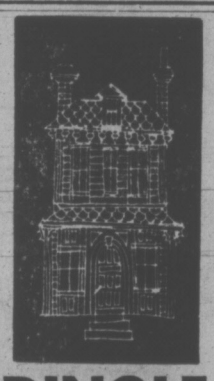
DINGLE HOUSE
Dine in an authentic Victorian atmosphere. Featuring our very special "Prime Ribs of Beef."
AFTERNOON TEA
3 p.m. to 5 p.m.
PRIVATE DINING FOR 15 to 35 PERSONS
Reservations after 12 Noon Daily, 382-8721
Open Daily 5-11 p.m.
Closed Mondays
137 GORGE RD. EAST

Obsessed with sex? general hangups? erotic fantasies? . . . you've got Portnoy's Complaint!
some book. some movie. Portnoy's Complaint
some book. some movie. Portnoy's Complaint
RESTRICTED
WARNING: Extremely frank dialogue on sexual practices throughout.
—R. W. McDonald, B.C. Director
ENDS TONIGHT!
fox cinema
quadra at hillside 382—3370
NIGHTLY 7 and 9

STARTS TOMORROW!
THIS IS YOUR FINAL OPPORTUNITY TO FIND OUT IF . . .
ASTRONAUTS VISITED THE EARTH 40,000 YEARS AGO? . .
. . . THERE IS EVIDENCE OF A PREHISTORIC AIRFIELD IN THE ANDES.
DID ASTRONAUTS VISIT THE EARTH 40,000 YEARS AGO?

LIMITED ENGAGEMENT — 1 WEEK ONLY
ENDS TODAY "BOXCAR BERTHA"
RESTRICTED Warning: Occasional scenes of sex and brutality.—B.C. Director
Evenings 7:00 and 9:00
Coronet
836 YATES ST. 383-6414

GEM Theatre Sidney
"COLD TURKEY"
Dick Van Dyke
Tonight at 7:45 p.m.

FIRE
SMOKE DAMAGE SALE
CHRYSLER
WORLD OF PLEASURE
PEARSON

"Fiddler on the Roof"
on the screen
United Artists
Haida 808 Yates St. 382-4278
Eve. Daily (Except Sat.) at 8:15
Sat. at 5:00 and 9:00
Matinee Wed. and Sun. at 2:00
Sat. at 1:30
Eves. and Sun. Mat. $3.00
Wed. and Sat. Mat. $2.50
G.A. (Mat. Only), $1.50
Children (13 and under) $1.50
Reserved Seat Box Office Open 'til 7 p.m. (except Sun.). Phone Reservations accepted (noon 'til 7 p.m.)
MAIL ORDERS ACCEPTED
GOOD SEATS AVAILABLE FOR TONIGHT'S PERFORMANCE

The Bestseller About The Cops—By A Cop!
George C. Scott — Stacy Keach . . .
THE NEW CENTURIONS
Mature. Warning: Some violence and coarse language. R. W. McDonald, B.C. Dir.
ODEON 2
780 YATES STREET
383-0513
Doors Daily 1:00 p.m.
Shows: 1:10, 3:00, 5:00, 7:00, 9:00
Children 50c
Golden Age 50c to 5 p.m.

PETER FONDA — DENNIS HOPPER
EASY RIDER
RIDES AGAIN
— Mature —
ODEON 1
780 YATES STREET
383-0513
Doors Daily 6:30 p.m.
Shows 7:00, 9:00
Children 50c

It's a happy movie and can't help but make you laugh and might even dampen an eye or two. The comedy with Goldie Hawn. Its principal interpreter, is eternally effervescent. — Les Wedman, Vancouver Sun.
GOLDIE HAWN,
EDWARD ALBERT and EILEEN HACKART
in
BUTTERFLIES ARE FREE
COUNTING HOUSE CINEMA 1
Corner of Broad and Broughton
383-3434
— GENERAL —
Doors 6:45 p.m.
Shows 7:15 - 9:15 p.m.

HELD OVER SUMMER OF '42

AIR-CONDITIONED
Warning: A lot of swearing. —R. W. McDonald, B.C. Director.
MATURE ENTERTAINMENT
In everyone's life there's a SUMMER OF '42
A Robert Mulligan/Richard A. Roth Production
Jennifer O'Neill • Gary Grimes • Jerry Houser • Oliver Conant
Written by Herman Raucher | Produced by Richard A. Roth | Directed by Robert Mulligan | Music by Michel Legrand
EVENINGS ONLY 7:00 and 9:00
CLOSED SUNDAY
OAK BAY 2184 OAK BAY AVE 598-2213
EVENINGS
Adults 1.75
Students 1.25
G.A. 1.00
Children .50

MOVIE GUIDE
"I can't honestly remember the last time I laughed so hard at a movie"—Michael Walsh, Van. Province.
6th Week

Barbra Streisand Ryan O'Neal
"What's Up, Doc?"
A Peter Bogdanovich Production
TECHNICOLOR®
General Entertainment
ROYAL 805 BROUGHTON—383-9711
Daily at 1:10-3:10-5:10 7:10-9:15
Last Comp. Show 8:55
Gold. Age 50c to 5 p.m.

"A TAUT, TIMELY THRILLER!" —Hollywood Reporter
SKYJACKED
MGM Presents
CHARLTON HESTON YVETTE MIMIEUX
in "SKYJACKED" General Entertainment
Co-Starring
JAMES BROLIN · JEANNE CRAIN · ROOSEVELT GRIER
WALTER PIDGEON · LESLIE UGGAMS
Increased Admission THIS ATTRACTION ONLY
AT BOTH THEATRES
CAPITOL 805 YATES—384-6611
Tonight and Friday at 7:15 and 9:20
TILLICUM Drive-In
BURNSIDE AT TILLICUM—382-7531
Gates at 8:00 p.m. Show at 8:30 p.m.
Extra Drive In Only
"EVERY LITTLE CROOK AND NANNY" General Ent.

"BILLY JACK" plus — JOHN WAYNE
"THE GREEN BERETS"
MATURE ENTERTAINMENT
TILLICUM Drive-In
BURNSIDE AT TILLICUM—382-7531
STARTS TOMORROW

WHY SEPTEMBER?
Fresh Plantings . . . Richer Colors . . . It's a new and excitingly different season in these gay and gorgeous gardens.
FRIENDS ARRIVING? Dine at the Gardens. Entertain them in a grand and gracious way.
For all the Butchart Gardens news see top of Entertainment Guide column, this page.

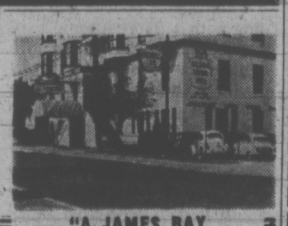
"A JAMES BAY LANDMARK FOR OVER HALF A CENTURY"
"STEAKS and SEAFOODS"
Roly McIntosh
on the keyboard
FRIDAY and SATURDAY NITES
COLONIAL INN
270 GOVT. ST.
In the Parliament Block Area.
384-7151

B.C.

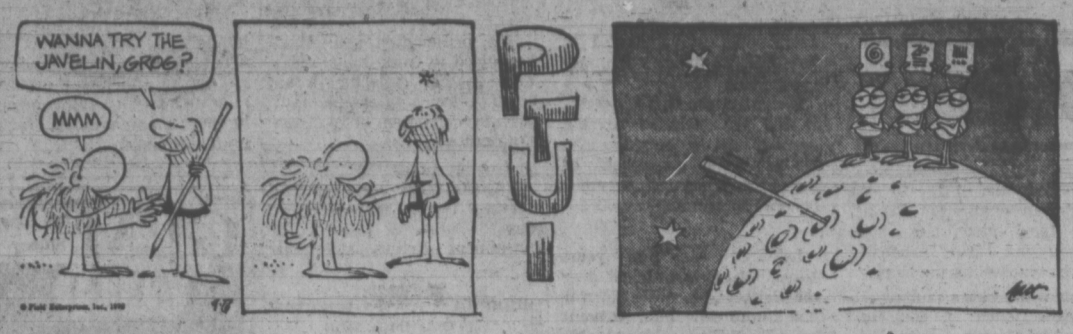

MARMADUKE

"How can you write a ticket without a ticket book?"

THE FAMILY CIRCUS

"Boy, Dolly! If there's one thing you can't do, it's POUR!"

GARDENING
hilda beastall

Not All Plants Wilt To Call for Watering

How often have you found plants wilting in your garden during the past warm days? And did you notice the type of leaves on the plants?

According to their kinds, trees and shrubs may not immediately show signs of lack of moisture at their roots.

Young coniferous evergreens in a garden environment may show no deterioration or "browning" until next spring's growing season, when we find it difficult to link with dryness at their roots the previous summer or fall.

Similarly with broadleaved evergreens — failure to set flower buds in late September, October and into November may result from insufficient moisture now. At the same time, we should remember to give only enough, and not keep them constantly wet this season when their growth has to mature before frost.

Even the buds must be grown and matured slowly before winter, so we are keenly aware of the nice balance to be kept in the providing of moisture by artificial means.

All evergreens lose moisture from foliage during winter in periods of dry and sunny, or dry and windy weather, and this is the reason for their need for moisture at the roots. Normally, our kind of fall and winter weather provides this moitsure, which is why these plants grow so well in our gardens.

Some of our shrubbery plants never show distress in the brightest sunshine, the driest air, or even when temperatures reach the high 80's. If we make a note of these, it soon becomes apparent they had their origin either on arid hillsides or in semi-desert areas.

Do you remember when you last saw a grey foliaged plant limp from lack of water? Only if the roots have been recently disturbed is this likely, for greyness of leaves is due to minute hairs standing upright to prevent loss of moisture from the leaf surface below.

Equipped by nature with these devices, the plants are enabled to continue their life processes in spite of hot sunshine and little rainfall for their stems and leaves conserve whatever moisture happens to be within the plant at the time.

Another device believed to conserve moisture is the volatile oils given off as aroma by flower buds on some plants native to the hot dry hills overlooking the Mediterranean Sea. The higher the temperature and the drier the soil, the more noticeable is the aroma from cistus shrubs, for instance, and lavender.

Large leaves of rather thin texture are the soonest to hang out the drought signal. First are the hydrangeas of the hortensis (or macrophylla) and arborescent types, then the new growths of roses and other deciduous shrubs.

By noticing these distress signals early, we can forestall trouble, but the broadleaved and coniferous evergreen shrubs must be checked for moisture at their root levels now, for their distress signals do not appear until irreparable damage is done.

CRYPTIC CROSSWORD

ANSWERS TO WEDNESDAY'S PUZZLE

ACROSS
1 Acme
3 Handicap
9 Relates
11 Green fingers
10 Amble
13 Tasman
15 Statue
17 Maiden voyage
20 Opera
21 Restive
22 Passport
23 Left

DOWN
1 Arrogate
2 Melee
4 Assail
5 Draught-horse
6 Cabaret
7 Peer
8 Standard lamp
12 Reverent
14 Sea-legs
16 Snorer
18 Aside
19 Poop

CLUES

ACROSS
1 He takes a firm interest (11)
9 A tiny tot? (3)
10 A short month to a speech-maker or painter (9)
11 Adjusts and finally appeases (5)
13 Raises the dead (7)
14 These ships could be drifters (6)
16 Love to wander about in the grove (6)
18 A nice tax might produce it but it wouldn't be right (7)
19 Ideal group to play an eightsome reel? (5)
20 Mum let one for profit! (9)
21 Write a letter and enclose something (3)
22 Most important mixture of modern paint (11)

DOWN
2 Most popular kind of toy? (3)
3 Many poems need deciphering (5)
4 Puck plays a major part in one version of it (6)
5 Dog for a poacher (7)
6 A foreign restaurant set meat in an unusual manner (9)
7 Did someone a good turn? (11)
8 Looking for golden opportunities? (11)
12 A good rest ordered for the benefit of the players (9)
15 Ancient Egyptians were so annoyed (7)
17 Master's current form (6)
19 Frequently decimal (5)
21 It has a head but that's not the point (3)

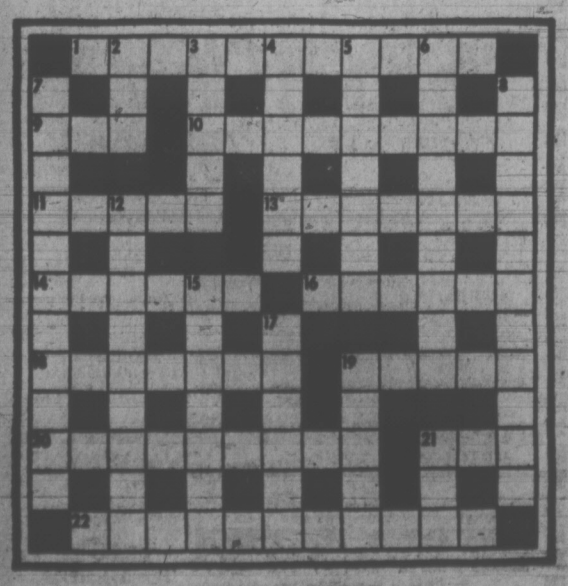

SOLUTION FRIDAY

The Bridge Expert

By FRED KARPIN

One of the wildest hands ever encountered in a major tournament came up a few years ago in Coronado, Calif. Here it is. This bidding developed at one of the tables.

East-West vulnerable. South deals.

NORTH
♠ 4 3 2
♡ Q 9 8 3
◊ J 9 8 7
♣ 9 6

WEST
♠ A 7
♡ A K 10 7 5 4
◊ A Q 6
♣ A 3

EAST
♠ 9
♡ J 6 2
◊ K 10 5 4 3 2
♣ 8 5 2

SOUTH
♠ K Q J 10 8 6 5
♡ -
◊ -
♣ K Q J 10 7 4

The bidding:

South	West	North	East
2 ♠	3 NT	Pass	Pass
4 ♣	4 ♡	Dbl.	Pass
4 ♠	Dbl.	Pass	Pass
Pass			

Opening lead: King of ♡.

When South opened the bidding with a game-forcing two-spade bid, West just didn't believe his ears. His overcall of three notrump cannot be criticized —and actually, he would have made ten tricks at this contract.

When South then bid four clubs, West concluded that South had a two-suited black hand; and, hence, that East rated to have some heart support. So he elected to bid four hearts. North, having a sure trump trick, decided to double the four-heart call.

South, quite naturally, "retreated" to four spades. From West's position, the only question in his mind was how many tricks South was going to go down; and, hence, a double by him appeared to be in order.

West's king of hearts opening lead was ruffed by South, after which the king of trumps was led. As can be observed, South's only losers were to West's ace of spades and ace of clubs. Thus South chalked up a doubled game contract with an overtrick.

When the deal was played at another table. South decided to "pussyfoot" with his hand — and his decision to do so turned out beautifully for his side. This was the bidding sequence that developed:

South	West	North	East
Pass	2 Heart	Pass	2 NT
3 Spade	Double	Pass	Pass
Pass			

South evidently had a hunch that the deal would not be passed out, so he decided to pass originally, and "back into" the bidding later on. Much to South's astonishment, West then chose to open with a forcing two-heart bid (for which, technically, he was about a trick and a half short).

Over East's negative two-notrump response, South now stepped in with a three-spade overcall. West, probably having realized that his first call had been an overbid, and evidently feeling that a game could not be made by his side, now elected to take a "sure" profit by making a penalty double. And so South scored a game, plus two overtricks.

FUN WITH FIGURES

By J. A. H. HUNTER

Each letter stands for a different digit.

Don't miss this! And remember the FOOD will be truly prime. What do you make of it?

GOOD
SPOT
FOR
GOOD
———
FOOD

Thanks for an idea to D. Saigaonkar, Toronto.

(Answer tomorrow)

Yesterday's answer: Prices 58 cents and 62 cents.

Newsboy Hurt

DIX HILLS, N.Y. (AP) — A 14-year-old newspaper delivery boy rode his bicycle into a wire stretched across a sidewalk and suffered disfiguring cuts on his face that required 75 stitches to close, Newsday reported Tuesday.

PEANUTS

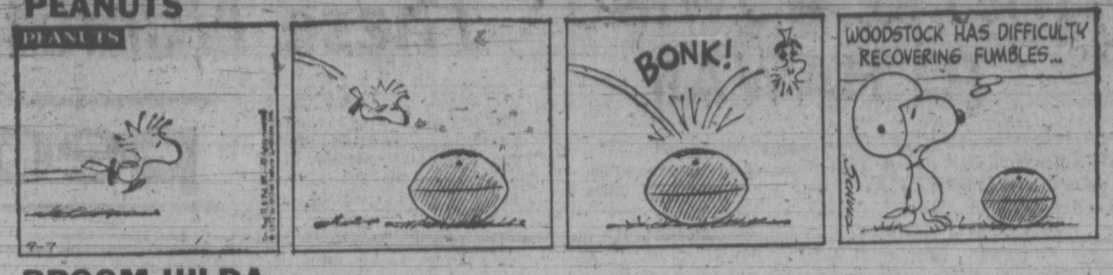

BROOM-HILDA

WIZARD OF ID

APARTMENT 3-G

MISS PEACH

EB AND FLO

POLLY

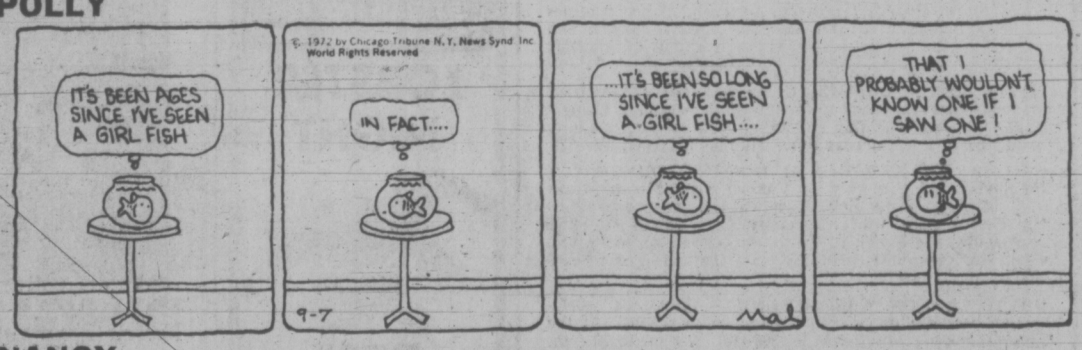

NANCY

MUTT AND JEFF

MARK TRAIL

386-2121

CLASSIFIED ADVERTISING

Vancouver Island's Largest Shopping Centre in Print

386-2121

BOX REPLIES
All replies to private box numbers available from 8:00 a.m. to 6:00 p.m. Monday to Friday inclusive.
Victoria Press Box numbers available on request. Charge $1.50.

OFFICE HOURS
Classified Counter, 8:00 a.m. to 6:00 p.m. Business Office, 9:00 a.m. to 5:30 p.m. Monday to Friday inclusive.

* * *

OFFICE CLOSED SATURDAY

* * *

TELEPHONE HOURS
8:00 a.m. to 8:00 p.m. Monday to Saturday inclusive.

* * *

CLASSIFIED COPY DEADLINES
Regular classified advertisements may be placed at the counter, 8 a.m. to 5:00 p.m. on the day prior to publication, Monday to Friday inclusive. By telephone, 8:00 a.m. to 5:00 p.m. Monday to Saturday inclusive.
All classified semi-display copy must be in the possession of Victoria Press Ltd., 2631 Douglas Street, by 4:00 p.m. on the day prior to publication, with the exception of that copy for Sunday Colonist must be in by 4:00 p.m. Friday.

FULL COVERAGE CLASSIFIED RATES

REGULAR CLASSIFIED LOCAL RATE
One day, 9c per word per day.
Three consecutive days, 8c per word per day.
Six consecutive days, 7c per word per day.
1 6-pt. heading or white space allowed to be charged at 5 words.
Minimum advertisement 10 words and $1.00.
Each initial, sign, group of figures and abbreviation counts as one word.

SEMI-DISPLAY LOCAL RATE
Ads requiring a style other than that mentioned above will be charged by the measured agate line (14 agate lines equal 1 inch).
One day, 40c per line, $5.60 inch.
Three consecutive days, 35c per line, $4.90 inch.
Six consecutive days, 30c per line, $4.20 inch.

NATIONAL RATE AND OUT-OF-PROVINCE RATE
Regular classified, 10c per word per day.
Semi-display, 46c per line per day, plus 10% if both type sizes are used.

Birth Notices, $2.00 per insertion for standard message of 30 words or less. 8c each additional word or initial.
In Memoriam notices, Cards of Thanks, Death and Funeral Notices, not exceeding 12 lines, $3.50 first insertion and $2.65 subsequent insertions. Each additional line, 35c daily.

Births, Deaths, In Memoriam Notices, Cards of Thanks, Personals not accepted by telephone.
Single paper rates on request.

SUBSCRIPTION RATES
Wherever carrier service is maintained, $3.00 per month.
By mail—
Canada, $3.50 per month, $10.00 per 3 months, $39.00 per year.
United States—$4.00 per month.
Saturday Only—
Canada, 25c per copy, $13.00 per year.
United States, 30c per copy, $15.60 per year
Commonwealth and Foreign rates upon request.
Mail subscriptions are payable in advance.
Authorized as second class mail, Post Office Department, Ottawa.
Member Audit Bureau of Circulations

TERMS OF PUBLICATION
The Victoria Press Ltd. shall not be liable for non-insertion of any advertisement beyond the amount paid for such advertisement.
In the event of an error occuring the liability of Victoria Press Ltd. shall not exceed the charge for the space actually occupied by the item in question.
All claims on error in publication shall be made within 12 hours thereafter and if not made shall not be considered. No claim will be allowed for more than one incorrect insertion nor for errors not affecting the value of the advertisement.
All estimates of cost are approximate. Advertisers will be charged with space actually used.
All advertising copy will be subject to the approval of the Victoria Press Ltd., who reserve the right in its sole discretion to classify, reject or insert copy furnished.
Advertisements must comply with the British Columbia Human Rights Act which prohibits any advertising that discriminates against any person because of his race, religion, sex, colour, nationality, ancestry or place of origin, or because his age is between 44 and 65 years, unless the condition is justified by a bona fide requirement for the work involved.
While every endeavor will be made to forward replies to box numbers to the advertiser as soon as possible, we accept no liability in respect of loss or damage alleged to arise through either failure or delay in forwarding such replies, however caused, whether by negligence or otherwise.

CIRCULATION REPRESENTATIVES
Duncan, Chemainus—
P. J. Rogers 746-6181
Lake Cowichan—
P. Edwards 749-6771
Nanaimo—
R. Lakey SK 3-2766

United States Representatives
MATHEWS SHANNON and CULLEN, INC
New York, Boston, Chicago, Detroit, Philadelphia, Pittsburgh, Cleveland, Syracuse, Charlotte, Atlanta, Cincinnati

DUNCAN BUREAU
262 Station Street (Hamilton Electric Building) Office and telephone hours 1 p.m to 5 p.m, Monday to Friday, inclusive.
PHONE DUNCAN 746-6181

CLASSIFIED SERVICE FOR DUNCAN COWICHAN VALLEY CHEMAINUS RESIDENTS
Classified Ads phoned in to our Duncan office 746-6181 before 3:30 p.m. will appear in the following day's papers.

PHONE DIRECT 386-2121 TO PLACE YOUR CLASSIFIED AD

1 BIRTHS

COATES — Born to Vicky and Dave, 207-1955 Ashgrove, at Royal Jubilee Hospital on September 4, 1972, an 8 lb. 8 oz. girl, Katherine Elisabeth. A first of many. Thanks to Doctor M. E. Fonger.

DHILLON — Born to Charn and Tarsame Dhillon, 2-827 Princess Ave., Victoria, B.C. at Royal Jubilee on August 31, 1972, a son, John Singh, 6 lbs. 11 ozs., a brother for Ravi. Many thanks to Dr. Prevost, Dr. Borsman and maternity staff.

EVANS: Born to Terrence and Elaine (nee Hayes) at Grace Hospital, Vancouver on Sept. 6, 1972, a daughter, Christina Louise, 7 lbs. 3 oz.

JORDAN — Born to Mr. and Mrs. Allan T. Jordan, 1901 Nicholas Road, R.R. 3, Victoria at Royal Jubilee on September 3, 1972, a girl, Paula Michelle; a sister for Lisa Marie.

MAHON — Born to Mr. and Mrs. D. J. Mahon, 1580 Jasper Place, at Royal Jubilee on September 1, 1972, a daughter, Jennifer.

NELSON — Born to Ken and Avon Nelson, 2894 Hagel Road, Collwood at Royal Jubilee Hospital on August 23, 1972, a daughter, Kendell Lynne-Marie. Thanks to Dr. B. M. Gelling.

SHARPE— Born to Mr. and Mrs. R. T. Sharpe, 2541 Sinclair Road, at Royal Jubilee Hospital, on September 3, 1972, a daughter, Joanna, 8 lbs. 3 oz. Special sister for Kevein, Heather and Julia. Special thanks to Dr. Gordon Riley.

5 DEATHS AND FUNERALS

BRYDON — Morris P. of Sooke B.C., suddenly on September 5, 1972, age 81 years.
Private cremation. Arrangements through the Memorial Society of B.C. and First Memorial Services Ltd.

DOYLE — On September 4, 1972, at Glengarry Private Hospital, Mr. Philip A. Doyle of 1774 Emerson Street, in his 62nd year, a resident here since 1942. He leaves three daughters, Mrs. R. (Mary Ann) Young of Victoria, Mrs. M. (Geraldine) Keeble of Duncan and Sandra of Victoria; six grandchildren; three brothers, Jay of Seattle, Gordon and Cyril of Vancouver.
PRAYERS will be offered in St. Patrick's Church, Haultain Street, on Thursday, September 7, at 9 p.m. MASS will be celebrated in the church on Friday, September 8, at 1:30 p.m., with the Rev. J. Jackson, celebrant. Interment at Hatley Memorial Gardens. McCall Bros. Funeral Directors in charge of arrangements.

CLASSIFICATION INDEX

VITAL STATISTICS
1 Births
8 Card of Thanks
5 Deaths and Funerals
10 Funeral Directors
9 In Memoriams
NOTICES
14 Announcements
16 Catering, Banquets and Reception Rooms
15 Coming Events and Meetings
20 Lost and Found
11 Monumentals
18 Places to Visit
17 Restaurants
EMPLOYMENT
26 Female Help Wanted
21 Male Help Wanted
25 Male or Female Help Wanted
30 Situations Wanted Female
29 Situations Wanted Male
31 Situations Wanted Male or Female
27 Teachers Wanted
BUSINESS SERVICES AND DIRECTORY
36 Business Services and Directory
PERSONAL SERVICES
33 Bands, Musicians and Orchestras
40 Business Personals
43 Dancing
42 Education
71 Music Teachers
39 Personals
32 Trade Schools
38 Travel
MERCHANDISING
83 Aircraft
117 Antiques
78 Bicycles
80 Boats and Marine
65 Building Supplies
93 Cameras, Supplies and Photo Finishing
127 Chicks, Poultry, Hatching Eggs, Supplies
135 Farm Implements
12 Florists
60 Fuel
97 Furniture
120 Garden Supplies
99 Groceries, Meat and Produce
130 Heavy Equipment and Machinery
128 Livestock, Supplies and Events
100 Miscellaneous for Sale
103 Miscellaneous Wanted
109 Miscellaneous to Rent
77 Motorcycles
70 Musical Instruments
125 Pets and Supplies
96 Ranges, Stoves and Furnaces
92 Sporting Goods
115 Swaps
63 Timber
98 TV, Stereo, Radio Sales and Service
112 Wanted to Rent, Miscellaneous
AUTOMOTIVE
164 Auto Body Work and Painting
162 Auto Repairs, Service and Towing
168 Campers and Trailers
166 Cars and Trucks Wanted
150 Cars for Sale
151 Foreign, Import and Sports Cars
169 Mobile Homes and Parks
149 New Car Directory
160 Parts, Accessories
158 Tires
154 Trucks and Buses
156 U-Drive and Auto Washing
ACCOMMODATION
185 Convalescent and Rest Homes
175 Hotels
178 Summer Resorts
181 Tourist Accomodation
RENTAL
201 Apartments to Rent, Furnished
200 Apartments to Rent, Unfurnished
203 Apartments Wanted
206 Duplexes to Rent
207 Duplexes Wanted to Rent
202 Furniture to Rent
215 Halls, Warehouses, Stores and Offices to Rent
197 Housekeeping Rooms to Rent
199 Housekeeping Rooms Wanted
211 Houses to Rent, Furnished
210 Houses to Rent, Unfurnished
212 Houses Wanted to Rent
190 Room and Board
191 Room and Board Wanted
193 Rooms to Rent
194 Rooms Wanted
FINANCIAL
155 Automobile Financing and Insurance
233 Mortgage Loans and Insurance
234 Mortgages for Sale
230 Personal Loans and Insurance
235 Wanted to Borrow
REAL ESTATE
280 Acreage for Sale and Wanted
240 Business Opportunities
241 Business Opportunities Wanted
300 Churches
247 Commercial or Industrial Properties
258 Condominiums and Townhouses
253 Country Homes and Properties
270 Exchange Real Estate
290 Farms for Sale and Wanted
263 Garages for Sale, Rent, Wanted
293 Gulf Islands Properties
250 Houses for Sale
265 Houses Wanted to Buy
295 Listings Cancelled
268 Listings Wanted
271 Lots for Sale
294 Mainland and Out of Province Properties
273 Property for Sale
274 Property Wanted
244 Revenue Property
245 Revenue Properties Wanted
285 Up-Island Properties
256 Waterfront Properties

NOTICE OF COPYRIGHT
Full, complete and sole copyright in any advertisement produced by Victoria Press Ltd. is vested in, and belongs to, Victoria Press Ltd.; provided, however, that copyright IN THAT PART AND THAT PART ONLY of any such advertisement consisting of illustrations, borders, signatures or similar components which is, or are, supplied to Victoria Press Ltd. by the advertiser in the form of engravings, matrices, casts, etc., and incorporated in said advertisement shall remain in and belongs to the advertiser.

5 DEATHS AND FUNERALS

FERGUSON—On Sept. 5, 1972, in St. Mary's Priory, Miss Mary Agnes Ferguson (Auntie Poll), in her 92nd year. She is survived by her nephew, Cmdr. J. B. B. Morrow, of Ottawa, Ontario.
A memorial service will be held in the Chapel at Metropolitan United Church, at 11 a.m., on Friday, September 8. No flowers please.

GOODAY — On September 3, 1972, at the Royal Jubilee Hospital, Richard Sidney Grant Gooday, aged 54 years of Toronto, Ontario. He leaves his wife, Norma.
The remains were accompanied to the Trull Funeral Home in Toronto, on Tuesday, September 5, where funeral services and interment will take place. HAYWARD'S CHAPEL in charge of arrangements.

HAMILTON — In Victoria, on Tuesday, September 5, 1972, Mrs. Mary Jane Hamilton of 1513 Hampshire Road. Mrs. Hamilton was born in Grangemouth, Scotland and came to Canada as a young girl residing in St. Boniface, Manitoba and Vancouver, prior to moving to Victoria in 1962. She is survived by three daughters, Mrs. J. (Jeanette) Daynes, Victoria; Mrs. J. L. (Marie) McMillan, Regina and Mrs. T. (Eileen Borovnyak, Victoria; two sons, Alexander Haughy, Victoria and Leonard Haughey, Winnipeg; two brothers, Mr. R. Anderson, New Westminster and Mr. Leonard Anderson, and four grandchildren.
A strictly private family funeral service to be held followed by cremation. Flowers gratefully declined. CHAPLIN'S FUNERAL CHAPEL in charge of arrangements.

HANSON — On September 5, 1972, Miss Grace Ellen Hanson (Bonnie); born in Cape Province, South Africa, and a long time resident of Victoria (formerly of Keating). She is survived by a niece, Mrs. Lola Grieve of 1516 Redfern Street; a brother, Fred of Anglemont, B.C., and other relatives in Canada, England and South Africa.
Private service followed by cremation. Flowers are declined with thanks. Arrangements through the Memorial Society of B.C. and First Memorial Services Ltd.

MILLER — On September 5, 1972, in Victoria, Mrs. Vala Miller, in her 91st year, of 1035 Belmont Avenue, a pioneer resident of Victoria since 1887. Widow of Kenneth Miller, she leaves three daughters, Mrs. Anna Nash of Vancouver, Mrs. D. (Jeannette) MacLean of Clearwater, B.C. and Mrs. W. (Albertine) Sorensen with whom she resided; two grandaughters and five greatgrandchildren. She was a pioneer member of Grace Lutheran Church.
Service in McCall Bros. Chapel, Johnson and Vancouver Streets, on Friday, September 8, at 3:00 p.m., with the Rev. David Metzger officiating. Interment at Colwood Burial Park. (Flowers gratefully declined. Donations, if desired, may be made to the Cancer Clinic, 1900 Fort Street, or to the Grace Lutheran Church Memorial Fund, 1273 Fort Street).

PERKINS — After a lengthy illness on September 5, 1972, Mrs. Lydia Sarah Perkins (nee Bate) of 350 Gorge Road West, in her 80th year. She leaves her husband, Sydney E. Perkins at the residence; sons, Gordon, Victoria, B.C. and Elwyn, Ottawa, Ont.; her daughter, Mrs. W. (Teresa) Jensen, Victoria, B.C.; eight grandchildren; her brothers, Harold, John and Walter Bate and her sister, Mrs. A. Atkinson, Victoria, B.C.; many nieces and nephews.
Service will be held in the Sands Mortuary Limited, "Memorial Chapel of Chimes", on Friday, September 8, 1972 at 1:00 p.m. Interment in the Royal Oak Burial Park.

The Lord is my shepherd: I shall not want.
He maketh me to lie down in green pastures: He leadeth me beside the still waters.
He restoreth my soul: He leadeth me in the paths of righteousness for His name's sake.
Yea, though I walk through the valley of the shadow of death, I will fear no evil: for thou art with me; thy rod and thy staff they comfort me.
Thou preparest a table before me in the presence of mine enemies; thou anointest my head with oil; my cup runneth over.
Surely goodness and mercy shall follow me all the days of my life: and I will dwell in the house of the Lord for ever.
PSALM 23.

9 IN MEMORIAM

AITCHISON — In loving memory of my dear sister, Iris Josephine who passed away Sept. 7, 1971.
Too far away for sight or speech,
But not too far for thought or reach.
Sweet to remember her who once was here
And who, though absent, is just as dear.
—Sadly missed by brother Jimmy, Sylvia and Family.

AITCHISON — In loving memory of a dear sister, Iris, who passed away Sept. 7, 1971.
In the blessed land called Heaven,
I pray we once more be
United as we were on earth,
For all eternity.
—Always remembered by Ann, Ken and family.

AITCHISON — In loving memory of Iris, who passed away Sept. 7, 1971.
Not dead to us who loved her,
Not lost, but gone before;
She lives with us in memory
And will forever more.
—Always remembered by sister Patsy, Geno and the boys.

10 FUNERAL DIRECTORS

WE CARE
Your Six Community Chapels Dedicated to Service. Sensible Prices.

Victoria, B.C.
Sands Mortuary Limited "Memorial Chapel of Chimes" (main office) 388-5155, 388-5156, 383-7511

Sidney, B.C.
Sands Chapel of Roses, 656-2932

Colwood, B.C.
Sands Chapel of Heather, 478-3821

Duncan, B.C.
Hirst Funeral Chapel (Sands), 746-5212

Ladysmith, B.C.
Ladysmith Funeral Chapel (Sands), 245-2331

Nanaimo, B.C.
Westwood Chapel of Flowers (Sands), 753-2032

Independent, Family Owned and Controlled. Sands since 1912.

THOMSON & IRVING
Funeral Chapel
Est. 1906 — Formerly of Winnipeg
A Dignified and Understanding Service at Moderate Cost
PRE-NEED AT NEED
SHIPMENTS
1625 Quadra St. Phone 384-2612

10 FUNERAL DIRECTORS

McCALL BROS.
Funeral Chapels
1400 Vancouver Street
385-4465 — 385-4466 — 385-4467
Recommended by so many to relatives and friends . . . the Name is Assurance.
THURSDAY
DOYLE, Mr. Philip A.
PRAYERS
9:00 p.m.—ST. PATRICK'S CHURCH
FRIDAY
DOYLE, Mr. Philip A.
MASS
1:30 p.m.—ST. PATRICK'S CHURCH
MILLER, Mrs. Vala
3:00 p.m.—FLORAL CHAPEL

CHAPLIN'S FUNERAL CHAPEL
1155 Fort Street
Independently owned and operated. Offering dignified funeral service within the means of all.
384-5512 384-8626

HAYWARD'S CHAPEL
Ready to carry out the family's wishes, quietly, sympathetically, with efficiency and dignity.
386-3505
734 Broughton St.
REGINALD HAYWARD MGR.

FIRST MEMORIAL SERVICE
Undertakers for the Memorial Society of B.C. — 384-7041

11 MONUMENTAL

STEWART MONUMENTAL Works Ltd.
ESTABLISHED 1896
Memorial of Distinction
Marble fireplace and tabletops
1403 May St. 384-3452

MORTIMER'S MONUMENTS
ESTABLISHED 1877
"The Finest in Craftsmanship"
633 DAVID ST. 383-6421

12 FLORISTS

REAL FLOWERS FADE but THE MEMORY LASTS
Funeral Flowers expertly designed
WOODWARD'S FLORISTS
635 Fort 384-5614

14 ANNOUNCEMENTS

NDP CANDIDATES
Kathleen Ruff and David Hobson, Victoria, and Gordon Neuis, Oak Bay, together with the campaign committee say thank you to everyone who in any way helped in the Victoria, Oak Bay election campaign. It was great knowing you and having your support. Thank you very much.

WINNER OF ESQUIMALT Anglers' draw prize of boat, motor and trailer is Miss Judy Rippendale, 3921 Blenkinsop Road. Ticket No. 4324.

15 COMING EVENTS AND MEETINGS

VIC WEST SOCCER CLUB BINGO
OUR MAIN CHARITY RETARDED CHILDREN
BINGO TONIGHT
7:30 P.M.
NOW AT CLUB TANGO
$1 ADMISSION
6 CARDS FOR $2
Now Playing $15 Per Game
2 GAMES $25
1 GAME $50
1 GAME $100
5 Extra Games $30 or More
More than $500 Cash Every Night
Door Prizes
Bonuses — Free Bus
FREE PARKING

ST. JOSEPH'S BINGO
CHURCH HALL
745 W. BURNSIDE
THURS., 7:30
Adm. $1.00
6 Cards $2.00
Extra Cards 25c
5 Earlybird Games 7:00, 25c Card
5th Game $50
11th Game $50
JACKPOT
50 Nos. or less $325
55 Nos. or less $212.50
56 Nos. or over $100
No Games Less than $15
5 Extra Games, 25c Card

LADIES' AUXILIARY to the London Boxing
BINGO
Every Friday, 7:30 p.m.
Curling Rink
1952 Quadra
Admission $1
6 Cards for $2
20 Games Minimum $16
2 at $25
1 at $50
1 at $100
Door Prizes
and
Good Neighbor Games
Free Bus — Refreshments Available
Everyone Welcome

VICTORIA SCOTTISH COUNTRY DANCE SOCIETY
A beginners class of Scottish Country dancing will be held at Sir James Douglas School auditorium, starting Monday, Sept. 18, 1972 from 8-10 p.m. For further particulars phone Gerry Dunn, 382-6296.

HORSE RACING VANCOUVER
V. I. Coach Lines race track special. Leaves Saturday, September 9 and every Saturday 9 a.m. returns 9:15 p.m. $7 each. Includes transportation and ferry tolls. Call 385-4411 V.I. Coach Lines Ltd., 710 Douglas Street.

MYSTERY TOURS
Leave V.I. Coach Lines depot at 1:30 p.m. Sunday, Sept. 10. Returns 5 p.m. $2.95 includes tea. 385-4411, 710 Douglas Street.

20 LOST AND FOUND

LOST: BETWEEN LAMPSON-Douglas-Bay Streets, lady's gold Timex watch with expansion bracelet and also gold ring with clear blue stone. Reward. 386-6407 after 4.

LOST: 12' BLUE ALUMINUM boat, missing from Piers Island, Dolphin Rd. Lot. Any information regarding recovery appreciated. Urgently needed, reward. 592-0325 or 385-6721.

LOST: BROWN POMERANIAN, Gorge-Kinsman Park area, answers to "Teddy." Reward. 385-1206.

20 LOST AND FOUND

LOST: IN VICINITY OF MOUNT Tolmie since Thursday, male Siamese cat answering to the name "Jingles." Child's pet. 479-3687, 592-2921.

LOST: ALL BLACK PERSIAN, spayed female cat, family pet; reward. 477-4952.

LOST: LADY'S BULOVA WRIST watch. Inscription on back. 383-4164.

LEFT ON TABLE AT KINSMEN Park, Sidney, grey lunch box with keys inside. 598-5065.

LOST: PAIR OF READING glasses in grey metal case with name inside. 384-2432.

LOST: SAMOYED 2 YEARS OLD. Admirals Rd. area. Chimo. Please phone 479-3136.

LOST; RED AND SILVER, MOD-Rod bicycle from Woolco area. Reward. 385-1263.

ENGAGEMENT RING LOST IN or around Fairways Market. 478-3947.

HAVE YOU LOST YOUR CAT? Homes wanted. CPL. 598-5731.

LOST YOUR PET? HOMES wanted, found. SPCA. 388-6627.

LOST AUGUST 25: 1 KEY. Reward. 477-2213.

21 MALE HELP WANTED

ADVERTISEMENTS IN THIS CLASSIFICATION MUST COMPLY WITH THE BRITISH COLUMBIA HUMAN RIGHTS ACT SEE COLUMN 1

FIRESTONE TIRE AND RUBBER CO. OF CANADA LTD.
WILL BE INTERVIEWING FOR THE FOLLOWING POSITIONS:
—STORE MANAGER TRAINEES
—OFFICE and CREDIT MANAGERS
—OUTSIDE SALESMEN—WHOLESALE
—MANAGER RETAIL PASSENGER TIRE SALES
—SERVICE MANAGER—TIRE and SERVICE SALES
ELIGIBLE APPLICANTS
1.—High School Graduates
2.—All Applicants must have present or prior Experience in related fields.
ADVANTAGE IS OFFERED
1.—Opportunity for rapid advancement
2.—Bonus based on performance
3.—Liberal retirement program
4.—Annual paid vacation
5.—Liberal insurance program covering employees and dependents
6.—Excellent training programmes.
REPLY IN WRITING TO:
FIRESTONE TIRE AND RUBBER CO. OF CANADA LTD.
875 TERMINAL AVE. VANCOUVER 4, B.C.

TRADES FOREMAN (Municipal Garage)
$4.34 per hour
On the evening shift, to supervise, direct and assist a number of Automotive Mechanics engaged in the maintenance and repair of the Municipal fleet of cars, trucks, heavy duty equipment and related machinery both gas and diesel powered.
Schedules work, oversees production and assists when required. is responsible for safety, cleanliness, discipline and simple record keeping on his shift.
Applicants must have valid Provincial Trade qualifications plus considerable experience in the trade, including supervisory positions. A valid B.C. Driver's Licence is essential.
Saanich Application Forms are available from the undersigned and will be accepted until 5:00 p.m., Tuesday, September 12, 1972.
Personnel Director
Saanich Municipal Hall
770 Vernon Avenue
Victoria, B.C.

TRADESMAN III (Auto Mechanic)
$4.15 per hour
On an evening shift, to carry out skilled work in the maintenance, repair and overhaul of a variety of automotive equipment including small engines used to power specialized equipment. Welds and fabricates various metal components as required. Applicants should have proven ability in the trade at the journeyman level following a recognized apprenticeship. Welding knowledge and experience is essential as are a valid Provincial Tradesmen's Certificate and B.C. Driver's Licence.
Application Forms are available from the undersigned and must be submitted by 5:00 p.m. Tuesday, September 12, 1972.
Personnel Director
Personnel Director
Saanich Municipal Hall
770 Vernon Avenue
Victoria, B.C.

BRANCH MANAGER TRAINEE
Train for career as executive with large national company.
Ambitious, career-minded people with executive potential will receive planned training, in preparation for career as a branch manager with the nation's oldest and largest consumer finance company. If selected you will earn full salary as you train, with frequent increasses directly related to your progress. Promotions to positions of greater responsibilities are from within the company. Stable employment, outstanding employee benefits and rapid promotions, provide for a secure future. Age 21 or older, high school graduate.
HOUSEHOLD FINANCE
1218 DOUGLAS

ESCAPE FROM THE ORDINARY
Right now starts our Fabulous Fall Selling Season. Your finest future is guaranteed with us, the Leader in the field. Many men with us 10, 15, 20 years and more. Combine selling to Commercial, Industrial, Institutional markets along with our complete range of specialized products and the result is highest earnings year after year. Local Manager to assist you. We pay full commission on plentiful repeat busisess. No age limit. Full or part-time (to start). No cash investment. Our first reply will convince you. Write Bullseye Lighting Products Ltd., 10 Head St., Dundas, Ontario.

ASK YOURSELF THESE QUESTIONS
—Am I ambitious?
—Am I willing to work hard to achieve my personal and financial goals?
—Could I manage a $500,000 operation?
—Do I relate well to my subordinates?
—Do I enjoy working to high standards of excellence?
IF
The answer to these questions is yes, and if you would consider a career in the Fast Food Industry contact Mr. Atkinson, Victoria Press Box 228.

PAINT MANUFACTURER REquires experienced paint maker for factory work. Steady employment, good conditions and benefits. Please apply in writing giving complete resume including personal particulars, references, previous employment and salary expected. Reply to P.O. Box 517, New Westminster.

OFFICE MANAGER WANTED, could be short hours for older man. Participation available for right party. Apply Victoria Press Box 666.

21 MALE HELP WANTED

REFUSE COLLECTORS
$3.98 per hour
There are openings for mature men with good driving records who are capable of heavy manual work and of maintaining successful relations with the public. Driving a variety of refuse vehicles and picking up and loading refuse are required on an assigned route, and within a specified time limit.
Applicants should have experience driving and performing minor maintenance on tandem axle trucks, as well as health and strength required to work outdoors in the tasks described.
Possession of a valid B.C. Driver's Licence is essential — including air brakes.
Please apply before 5:00 p.m. Friday, September 8th to:
Personnel Director
Saanich Municipal Hall
770 Vernon Avenue
Victoria, B.C.

INSTRUCTOR COUNSELLORS FOR HEALTH SPAS
Our National Public owned company is "Now" offering a tremendous opportunity to those who are seeking a lifetime career promising both personal and financial success. If you are career minded, have a good physique and average education, willing to give a total commitment to a career, please write Personnel Manager, 2405 West Broadway, Van., B.C. Opportunities in both Victoria and Vancouver.
WE HAVE:
TOP TRAINING
TOP TUTORING
TOP COMMISSIONS
TOP LOCATION
TOP PARKING FACILITIES
We will select 4 trainees to sell the top product REAL ESTATE. Call Shirley Philips Homefinders Ltd. and ask for Sales Supervisor.
386-2911

SPORTING GOODS SALESMAN REQUIRED
by Simpsons-Sears Ltd. Applicants should be experienced in the sale of sporting goods especially boats, motors, hunting and camping equipment. This is a full-time position with excellent company benefits. Apply in person, Monday to Friday, Personnel Department.

TWO OLDER RESPONSIBLE men wanted to operate grave yard shift — midnight to 8 a.m. 3 nights a week (one man) and 4 nights a week (one man). Applicants should really have some other income to supplement this part-time work. Please apply personally at Westview Auto Clinic, Trans-Canada Highway at Tillicum. References of past employment required.

AMERICAN CORP.
We require 4 additional representatives in the Vancouver Island area Executive and-or sales experience preferred. We are expanding rapidly and have an established clientele on the island. If you are interested in making $500 per week, call Mr. Arnold at 385-3366 or 592-9170.

SALES REPRESENTATIVE
Leading Vancouver food company requires experienced salesman to cover Vancouver Island. Must be resident in Victoria. Permanent position with good salary. Bonus and car supplied, plus usual company benefits. Reply outlining age, references, etc., to Victoria Press, Box 218.

NATIONAL COMPANY INvolved in commercial, industrial and consumer financing has opening for young career-minded individuals. No experience required. We will train you. Must have a minimum of Grade XII education, and hold a current driver's licence. For further information and to arrange an evening interview, telephone Mrs. Sullivan at 384-9394.

SALES OPPORTUNITY
Aggressive individual required by international chain to promote business in the Victoria area. Salary, commission and car allowance. All replies will be acknowledged, submit complete resume to Victoria Press Box 200.

TWO AGGRESSIVE SELFguarding used car salesmen for large used automobile dealership. Must be well mannered and neat. Previous experience preferred. Automobile supplied along with the usual fringe benefits. Apply sales manager, Garden City Auto Sales Ltd., 2978 Douglas.

SALESMEN
Tired of the Mutual Fund Business? Want to get into a guaranteed investment sales position providing high return? First time offered in Canada. Break into this new rewarding field. Two positions available. Send resume to Victoria Press, Box 108.

EXPERIENCED EVENING CHEF WANTED. PLEASE APPLY IN PERSON (NO PHONE CALLS). LITTLE HARRY'S RESTAURANT, HILLSIDE SHOPPING CENTRE.

LOGGERS REQUIRED SOOKE AREA
Yarding and loading engineer, cat driver, rigging slinger; applicants must fit more than one classification and work without supervision. 478-2683 after 6 p.m.

CONSTRUCTION SUPERINTENDANT
For single family housing. Give me a complete resume of work history in written form. No prior interviews or phone calls accepted. Write Engineered Homes Ltd. 19 Cadillac Avenue.

SERVICE STATION
Requires a reliable front end man. Non-smoker. Preferably experienced. Duties: service at pump block and janitorial. Year-round employment. Suitable for man of 45 years of age or over. Victoria Press, Box 206.

TRAINEE MECHANIC
Energetic male service station worker wanting to learn automobile repair business by assisting mechanic. State experience and wage expected. References. Victoria Press Box 177.

WANTED MAN FOR USED CAR lot to look after washing, and general lot duties, this is a full time position for the right person, must have a clean driving record. Apply Sales Manager, Garden City Auto Sales Ltd. 2978 Douglas, 383-1931.

INTERNATIONAL MANUFACturer requires management personnel for Victoria and Island. $300-$1900 per month. Part or full time. Free training. For apointment call 382-5787, 7-9 p.m., Saturday 1-7 p.m.

PARKING LOT ATTENDANT, able to drive various cars. Steady position. Will give preference to an older or semi-retired man. 40 hour week. Monday to Friday. Apply Standard Furniture Company.

PERMANENT POSITION FOR A nightly commercial floor maintenance man, no experience necessary. Must be bondable with a valid driver's licence. Reply Victoria Press, Box 222.

WANTED
Part time and full time taxi drivers, day or evening shift. Must have class 4 license and chief's permit. Phone 388-9412 between 10 a.m. and 6 p.m.

WANTED: DRIVER, FOR EVEnings Wednesday to Saturday, some kitchen work. Apply Poco Pizza, 472 Island Highway.

TAXI DRIVER, MUST HAVE chief's permit; apply Bluebird Cabs Ltd., 1800 Douglas 9 a.m.-5 p.m. Monday through Friday.

PUBLIC RELATIONS MAN OR representative. Dealing in mortgages. Abell, 386-7565.

EXPERIENCED TELEPHONE solicitor for popular sports program. 382-9811.

DELIVERY MAN WANTED FOR Butler in Gordon Head. 477-5103.

31 MALE HELP WANTED

POSITION FOR BAR MANAGER
Must have complete knowledge of dispensing drinks and bookkeeping. Written recommendations required, Victoria Press, Box 223.

CAREER POSITIONS AVAILABLE in the INVESTMENT COMMUNITY
A new rewarding field with high returns for the aggressive salesman. For confidential interview phone 386-7321.

HARD-WORKING SALESMAN for recreational sales. Permanent employment for top producer. Guaranteed salary plus other fringe benefits. If you can accept an interesting challenge send full resume to Victoria Press, Box 204.

EXPERIENCED, FULLY QUALIfied journeyman painter. Must have experience in both acrylic and enamel. Contact body shop manager at Empress Pontiac, Buick, GMC, 382-7121.

BUILDING SUPPLY REQUIRES experienced and energetic warehouse men, drivers and salesmen. Top wages, steady employment. Also opening for stock boy as trainee. Victoria Press, Box 219.

SALESMAN WANTED TO REPresent lightweight concrete firm on Vancouver Island. Must have some Construction selling experience. Write No. 200, 875 West Broadway, Vancouver, B.C. Mr. John Fett.

WINDOW CLEANER REQUIRED, experience not necessary, must be fast and efficient worker. Able to work on a 40' ladder. Apply Victoria Press, Box 215.

HARDWARE DEPARTMENT ASsistant manager wanted for full time work. Give particulars and salary expected to Victoria Press, Box 213.

EXPERIENCED, DESK CLERK receptionist, downtown motor inn, steady work, typing and references required. Management opportunity 386-2812.

SERVICE STATION FRONT END man part-time or full-time. Apply Cadboro Bay Texaco, 3840 Cadboro Bay Rd.

MAN FOR STABLE WORK. ABLE to care for horses. Preferably live in. Good Shepherd Shelter, Mill Bay.

SALESMAN TO SELL HOUSES for builder. No beginners or ex-real estate salesmen please. Reply Victoria Press Box 666.

WANTED: 1 EXPERIENCED drywall man to tape and fill approximately 1,500 ft., $4.50 per or contract. 598-1611 after 6.

WANTED: 1 EXPERIENCED stucco man — and California, $4.50 per hour or contract. 598-1611 after 6.

POTTER
Well-qualified, skilled craftsman. Starting salary $650 per month. 478-3486 for interview.

NIGHT WATCHMAN. GOOD Shepherd Shelter, Mill Bay. Apply in person.

WANTED: TAXI DRIVER, EXPErienced, with clean record. Apply at 3218 Douglas Street.

EXPERIENCED SHINGLERS REquired. Phone 382-4432.

25 MALE OR FEMALE HELP WANTED

ADVERTISEMENTS IN THIS CLASSIFICATION MUST COMPLY WITH THE BRITISH COLUMBIA HUMAN RIGHTS ACT SEE COLUMN 1

RETIRED? HOUSEWIFE? TIME ON YOUR HANDS?
Alucrative part-time occupation is waiting for you . . . Now! You need no experience. We will train you in a special aspect of an exciting profession. This position will not interfere with present employment. A car is necessary.
NO SELLING.
If you are over 25 years of age, give us a call and arrange an interview with our representative Mrs. Hazel Lloyd at 385-3366. Please phone Wed. noon to 6 p.m., Thurs. 10x to 6 p.m., Friday 10-2 p.m. only. All replies strictly confidential.

McDONALD'S HAMBURGERS
Needs hard-working persons, with appearance and personality, for full-time. Contact the management between 1-4 at 1567 Cedar Hill Crossroad.

YOU DESERVE A BREAK TODAY!

CAREER IN REAL ESTATE
If you are sales minded, intelligent and tired of dull routine, dial 598-1413 for recorded message on the facts. Jack Mears Oak Bay Realty Ltd., 727 Johnson Street.

CHILD CARE WORKER
Experienced person or couple sought for relief work at local group home. Must be able to deal with adolescents of both sexes, work without direct supervision and prepare meals. 2½ days per week, $250-$300 per month. State age and experience to Victoria Press, Box 201.

REAL ESTATE
WILL TRAIN FOUR PERSONS WANTING TO SELL REAL ESTATE IN THE GREATER VICTORIA AREA. FOR THE BEST IN TUTORING, FAMILY BENEFITS AND COMMISSION SPLITS, CONTACT ISLAND PACIFIC REALTY LTD., 3200 QUADRA STREET, 388-6231 ANYTIME.

TWO LICENSED REAL ESTATE sales personnel required for new office in Victoria. A-1 location, advertising allowance, management assistance, pleasant working conditions, etc. Call B. LeDuc at 386-1214 or drop in to M. P. Tellier Securities Ltd., 912 Douglas Street, Victoria.

PERSONABLE COUPLE REquired for a new motel. Lady to be full time front desk and man with some accounting or economics background to work evenings. Salary commensurate to ability and live-in suite provided. Apply in confidence to Victoria Press Box 188.

REQUIRE SEMI-RETIRED OR retired couple to live in motel. Rent free in return for light duties. Must be handyman, like gardening and fond of children. Apply in person to Island Court Motel, 1621 Island Highway, Victoria.

CHICKEN ON THE RUN

YOUR HEALTH: Dr. Walter Alvarez

Treating Ulcerative Colitis

As many people know to their sorrow, ulcerative colitis is a serious disease in which the inner lining of the bowel becomes badly ulcerated. Even after years of study, we physicians have not gotten a good understanding of the cause or found any cure.

Emotional pressure and distress can bring on an attack, and in one case I know of, a severe ulcerative colitis seemed to have been due to the person's great unhappiness over a disaster in his business.

Now I read in the beautiful medical journal, MD, that in Oxford, England, Dr. D. P. Jewell and S. C. Truelove treated 40 patients during the first period of their disease with prednisone (a drug much like cortisone) and prednisolone, given by way of the rectum. Each patient was at times given doses of the drug azathioprine. Sometimes a drug is given per rectum in a cream.

After a year of such treatment, 11 of the 20 who were given the azathioprine remain free of symptoms, and nine had one or more relapses. Only five of 20 who were not given the powerful drug remained free from symptoms.

When an expert looked into the bowels of persons who had been treated with azathioprine, with a lighted tube passed into the rectum, he reported that he saw normal-looking bowels.

I always like to report successful treatments for diseases like ulcerative colitis, which can sometimes be very discouraging for the patients and their families.

TV PROGRAM LISTINGS

EVENING

CBUT—2 Vancouver	KOMO—4 Seattle	KING—5 Seattle	CHEK—6 Victoria	KIRO—7 Seattle	CHAN—8 Vancouver	KCTS—9 Seattle	KTNT—11 Tacoma	KVOS—12 Bellingham	KTVW—13 Tacoma

6 P.M.
2—Sportscene
4—News
5—News
6—News
7—News
8—News
9—Buttons and His Buddies
11—Star Trek
12—To Tell the Truth
13—Name of the Game

6:30 P.M.
2—Hourglass
4—News
5—News
6—News
7—News
8—News
9—Commonwealth
11—Star Trek
12—News
13—Name of the Game

7 P.M.
2—Hourglass
4—Untamed World
5—Truth or Consequences
7—You Asked For It
6—Oral Roberts Special
8—Please Sir
9—Tennis Lessons
10—Floral Creations
11—It Takes a Thief
12—Hee Haw
13—Name of the Game

7:30 P.M.
2—Maude
4—Issues '72
5—Doctor in the House
6—Oral Roberts continued
7—Billy Graham Crusade
8—George Plimpton—Special
9—Book Beat
10—You and the Law
11—It Takes a Thief
12—Hee Haw
13—Movie: On the Waterfront

8 P.M.
2—Summer Olympics
4—Summer Olympics
5—Indians Film Special
6—Summer Olympics
7—Billy Graham continued
8—Special continued
9—Jean Shepherd's America
10—Canadian Forces Pacific
11—Perry Mason
12—Billy Graham Crusade
13—Movie continued

8:30 P.M.
2—Olympics continued
4—Olympics continued
5—Film continued
6—Olympics continued
7—Peanuts Cartoon
8—Marty Feldman Comedy
9—Jazz Set
10—Project Travel
11—Perry Mason
12—Peanuts Cartoon
13—Movie continued

9:00 P.M.
2—All in the Family
4—Olympics continued
5—Ironside
6—Sanford and Son
7—Movie: The Birds
8—Marty Feldman continued
9—Hollywood TV Theatre
10—B.C. Trails
11—Miss America Parade
12—Movie: Tiger Makes Out
13—Movie continued

9:30 P.M.
2—Irish Rovers
4—Olympics continued
5—Ironside
6—Sports Beat '72
7—Movie continued
8—Quality of Life
9—TV Theatre continued
10—B.C. Trails
11—Parade continued
12—Movie continued
13—The Baron

10 P.M.
2—Time to Remember
4—Olympics continued
5—Bobby Darin Show
6—Mannix
7—Movie continued
8—Bold Ones
9—World Press Review
10—B.C. Trails
11—Honeymooners
12—Movie continued
13—Baron continued

10:30 P.M.
2—Encounter
4—Olympics continued
5—Bobby Darin continued
6—Mannix continued
7—Movie continued
8—Bold Ones
9—Thirty Minutes
11—News
12—Movie continued
13—Ghost and Mrs. Muir

11 P.M.
2—News
4—News
5—News
6—News
7—News
8—News
11—Movie: Come Next Spring
12—Rifleman
13—Virginian

11:30 P.M.
2—Movie: Bringing Up Baby (11:50)
4—Dick Cavett
5—Johnny Carson
6—News
7—S.O.I.C. Auction
8—News
11—Movie continued
12—Movie: Adam's Woman
13—Virginian

12 MIDNIGHT
2—Movie continued
4—Dick Cavett
5—Johnny Carson
6—Movie: Wild is the Wind
7—Auction continued
8—Movie: Wild is the Wind
11—Movie continued
12—Movie continued
13—Virginian

12:30 A.M.
2—Movie continued
4—Dick Cavett
5—Johnny Carson
6—Movie continued
7—Auction continued
8—Movie continued
12—Movie continued
13—Movie: Fighting O'Flynn

ALL TIMES ARE LOCAL

CHANNELS RESERVE RIGHT TO MAKE LAST-MINUTE CHANGES

EARLY FRIDAY

8 A.M.
4—Flying Nun
5—Today
7—J. P. Patches
12—Frisky Frolics

8:30 A.M.
4—This Morning
5—Today
7—Captain Kangaroo
12—Captain Kangaroo

9 A.M.
4—This Morning
5—Dinah Shore
7—News
11—Garner Ted Armstrong
12—Joker's Wild
13—Cartoons; Joyce Brothers

9:30 A.M.
4—Movie: Dr. Ehrlich's Magic Bullet
5—Concentration
6—University of the Air
7—News
8—University of the Air
11—Honeymooners
12—Price is Right
13—Project 13

10 A.M.
2—Mr. Dressup (10:05)
4—Movie continued
5—Sale of the Century
6—Flintstones
7—Gambit
8—Yoga
9—Electric Company
11—Mantrap
12—Gambit
13—Project 13

10:30 A.M.
2—Giant; Helene
4—Movie continued
5—Hollywood Squares
6—Giant; Helene
7—Love of Life
8—All About Faces
9—Music Place
11—Jack LaLanne
12—Love of Life
13—Project 13

11 A.M.
2—Sesame Street
4—Movie continued
5—Jeopardy
6—Yoga
7—Where the Heart Is
8—Jean Cannem
11—Romper Room
12—Where the Heart Is
13—Stump the Stars

11:30 A.M.
2—Sesame Street
4—Bewitched
5—Who, What or Where
6—All About Faces
7—Search for Tomorrow
8—Jean Cannem
9—Sesame Street
11—Romper Room
12—Search for Tomorrow
13—Joanne Carson's VIPs

12 NOON
2—Luncheon Date
4—Password
5—You Name It
6—Noon Show
7—News
8—News; Pete's Place
9—Sesame Street
11—Three on a Match
12—Merv Griffin
13—Movie: House of Seven Gables

12:30 P.M.
2—Luncheon Date
4—Split Second
5—You Name It
6—Noon Show; Movie
7—As The World Turns
8—Pete's Place; Movie
11—I Love Lucy
12—Merv Griffin
13—Movie continued

1 P.M.
2—Luncheon Date
4—All My Children
5—Doctors
6—Movie: Touch of Larceny (12:45)
7—Many Splendored Thing
8—Movie: Touch of Larceny (12:45)
11—Don St. Thomas
12—Merv Griffin
13—Movie continued

1:30 P.M.
2—Summer Olympics
4—Let's Make a Deal
5—Another World
6—Movie Continued
7—Guiding Light
8—Movie continued
9—Music Place
11—Laramie
12—That Girl
13—Movie continued

2 P.M.
2—Olympics continued
4—Newlywed Game
5—Return To Peyton Place
6—Movie continued
7—Secret Storm
8—Movie continued
11—Laramie
12—Secret Storm
13—Fugitive

2:30 P.M.
2—Tomorrow Today
4—Dating Game
5—Somerset
6—Victoria Scene
7—Edge of Night
8—What's the Good Word?
11—New Zoo Revue
12—Many Splendored Thing
13—Fugitive

3 P.M.
2—Take 30
4—General Hospital
5—Mike Douglas
6—Take 30
7—Family Affair
8—Another World
11—Tennessee Tuxedo
12—It's Your Bet
13—Three Stooges

3:30 P.M.
2—Edge of Night
4—One Life to Live
5—Mike Douglas
6—Edge of Night
7—Dick Van Dyke
8—Anything You Can Do
9—Hatha Yoga
11—Brakeman Bill
12—What's My Line?
13—Superman

4 P.M.
2—Family Court
4—Love, American Style
5—Movie: Big Jim McLain
6—Family Court
7—S.O.I.C. Auction
8—Beat the Clock
9—Sesame Street
11—Addams Family
12—Funorama
13—Tony Visco Show

4:30 P.M.
2—Drop In
4—What's My Line
5—Movie continued
6—Drop In
7—Auction continued
8—Flintstones
9—Sesame Street
11—Gentle Ben
12—Funorama
13—Tony Visco continued

5 P.M.
2—World Hockey
4—Petticoat Junction
5—Movie continued
6—World Hockey
7—Auction continued
8—Green Acres
9—Mister Rogers
11—World Hockey
12—My Favorite Martian
13—Tony Visco Show

5:30 P.M.
2—Hockey continued
4—News
5—News
6—Hockey continued
7—Auction continued
8—Hogan's Heroes
9—Electric Company
11—Hockey continued
12—Truth or Consequences
13—F Troop

RADIO LOG

AM Stations—Victoria: CJVI, 900; CFAX, 1070; CKDA, 1220; Vancouver: CJOR, 600; CBU, 690; CKNW, 980; CKWX, 1130; CHQM, 1320; CKVN, 1410. Seattle: KIRO, 710; KOMO, 1000; KING: 1090. Bellingham: KARI, 550. Port Angeles: KONP, 1450.

FM Stations—Victoria: CFMS, 98.5; Vancouver: CKLG, 96.3; CFQM, 103.5; CBC, 105.7; CBUF, 97.7 (French—6 a.m. to 1 a.m.). Seattle: KLXI, 95.7; KLSN, 96.5; KING, 98.1; KIRO, 100.7; KETO, 101.5. Tacoma: KTNT, 93.7; KLAY, 106.1. Edmonds: KBIQ, 105.3. Bellingham: KERL, 104.3.

Most stations broadcast news bulletins on the hour and on the half-hour at early morning and evening peak periods.

Major Newscasts: CBC-FM, 7 a.m.; BBC News, Monday to Saturday: National news; CFAX, CKDA and CJVI. 8 a.m., 12 noon (noon report), 5:30 p.m. (news hour); Saturday and Sunday, 8 a.m., 12:30 p.m., 6 p.m. and 10 p.m.

DENNIS THE MENACE

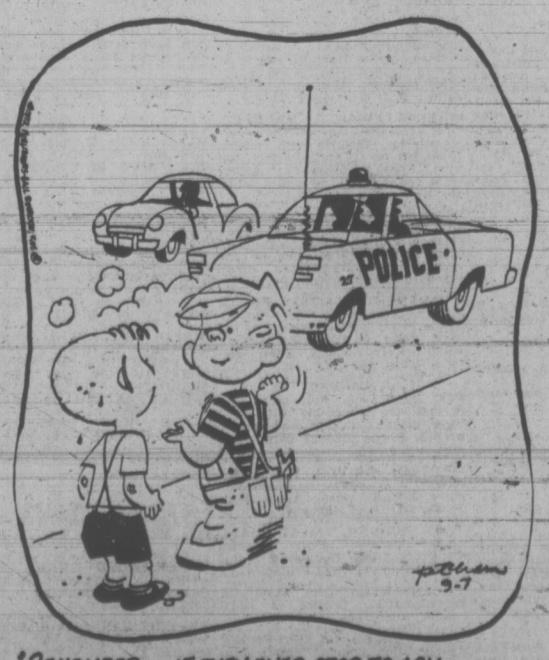

'REMEMBER....IF THEY EVER STOP TO ASK YA QUESTIONS, JUST SAY YOU'RE CLEAN!'

CROSSWORD by Eugene Sheffer

ACROSS
1. European gull
4. Facing glacier direction
9. Spool for thread
12. Milkfish
13. French revolutionist
14. Native metal
15. Commercial traveler's district
17. To pester
18. High, in music
19. Dismounted
21. Biblical mount
24. Flight of Mohammed
27. Poem
28. Moisture
30. Radar's companion
31. Famous soprano
33. Baronet's title
35. Corrosive accretion
36. White poplar
38. Obtain
40. Compass reading
41. Envoy
43. False show
45. River in Asia
46. Fish
47. New England cape
49. Hospital employee
54. Beverage
55. French school
56. Broad sash
57. Footlike part
58. More rational
59. Droop

DOWN
1. Small rug
2. Farm animal
3. Conflict
4. Showed pleasure
5. Spills the beans
6. Spanish gold
7. Girl's name
8. Fashions
9. Endures
10. Money of account
11. Girl of song
16. Aries
20. Musical prince
21. Resinous substance
22. Kind of brick
23. Turncoats
25. Civetlike animal
26. Russian union
29. Peruke
32. Bridge triumph
34. Rename
37. Musical studies
39. Neater
42. The common heath
44. Seine
47. Headwear
48. Madrid cheer
50. An eternity
51. Bombycid moths
52. Sleeveless garment
53. Dress coin edges

Average time of solution: 26 min.

CUP		ALAN				NESS						
ASA		DONE				ABET						
PARADING						MORE						
		AVES				MANET						
NADIR				QUIT								
ARID				PURCHASE								
GAS		SEINE				DOR						
SNEAKERS				TURN								
		LINK		WALES								
SALEP				MARA								
AGAG				ELEVATED								
LENA				LAME				ELA				
TEAR				DIOR				SKY				

8-30

Answer to Previous Puzzle

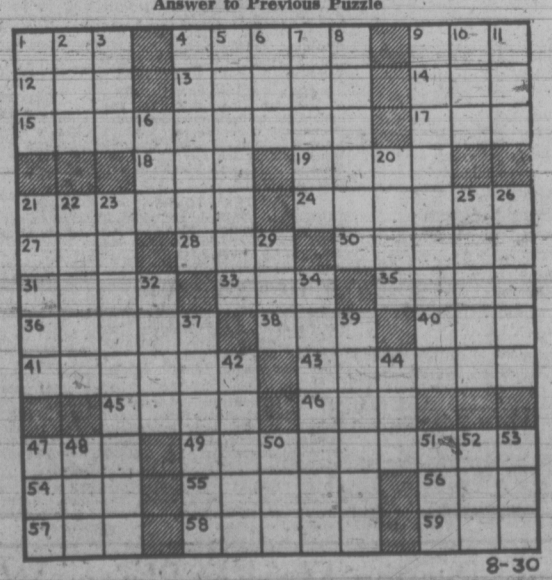

8-30

26 FEMALE HELP WANTED

EXPERIENCED NURSE'S AID for 3-11 p.m. shift, Wednesday thru Sunday, also day shift, Wednesday thru Friday. Apply in person weekdays from 2-4 p.m. Cloverly Private Hospital, 1196 Cloverly Terrace.

PLEASANT WOMAN REQUIRED for nightly commercial light cleaning duties, 4 or 5 hours each night. Own transportation preferred. No experience necessary. Reply Victoria Press, Box 222.

REQUIRED IMMEDIATELY BY local automobile dealership, experienced service cashier. Must be accurate typist, able to process warranty claims. Victoria Press Box 224.

RELIABLE PERSON TO LOOK after 8-yr.-old boy, in our home from 3:30 to 5:15, Oak Bay Ave. and Grant St. area, $30 per month. 592-7361 between 4-8 p.m.

FULL TIME HELP REQUIRED for wig boutique. Previous experience with wigs an asset. Apply in person to Woolco Wig Boutique 10 a.m.-6 p.m.

ONE FULL DAY A WEEK, housework, in two suites, just off Rockland on Linden. For the right person this could develop into a larger job. Phone 386-0043.

ACCOUNTING MACHINE OPERATor for accounts receivable. Must be fully experienced. Phone Victoria Press Ltd. for appointment, 382-7211, Local 242.

BUILDING SUPPLY REQUIRES saleswoman-cashier. Hardware or similar experience desirable. Full or part time, no evening work. Victoria Press, Box 219.

STAFF VACANCY
Responsible person required in specialized rest home. Permanent to suitable applicant. Phone 658-5070, 10 a.m. to 5 p.m.

EXPERIENCED HOSTESS WANTED, night shift only, Sunday and Monday off, hours 6-1 p.m., 5 day week. Victoria Press Box 230.

WANTED: CONSCIENTIOUS woman to do motel laundry and other related duties. Apply in person only, 260 Gorge East.

LIVE-IN HOUSEKEEPER SIDNEY area, 2 small children, experience and salary to Victoria Press Box 225.

HOUSEKEEPER, MONDAY TO Friday, husband and partly disabled wife, 592-7938, between 10-12 a.m.

EXPERIENCED PART-TIME drug store clerk. Approximately 20 hours per week. Apply Victoria Press Box 196.

HOUSEKEEPER-COMPANION TO help manage home and take on heavy duties for pensioner. Live-in preferred. $100 month. 598-3296.

NEEDED IMMEDIATELY, BABYsitter to come in. Straight evening shift. Newton Gardens area. Phone mornings, 592-2285.

EXPERIENCED IBM COMPOSER operator for established commercial shop in Victoria, steady job. Victoria Press, Box 198.

BABYSITTER WITH LIGHT housekeeping duties for Peter, 2 years old. Stelly's Cross Rd. area. 652-2917.

EXPERIENCED WAITRESS. Apply to Manager, 636 Johnson or phone 382-8522, 386-7691 for appointment.

URGENTLY REQUIRED AFTER school care for 3 children. Quadra and Finlayson area. 385-7667 after 5:30.

HOUSEWORK SOME COOKING, 2-5 daily, Oak Bay, $2 hour, Victoria Press Box 221.

BABYSITTER WANTED NEAR Colwood Elementary School, 478-6192.

WANTED: RELIABLE BABYSITter for year-old girl, my home. 479-6837 between 5-6:30 p.m.

WAITRESSES. APPLY IN PERson at Smitty's Pancake House, 69 Bastion Square.

HAIR DRESSING APPRENTICE, must have 6 months hair dressing school. 383-5821.

Reliable part-time housekeeper preferably with car. 592-9319, 592-7186.

WANTED — 5 WOMEN FOR quilting bee, each in turn to work on own quilt. 384-7967.

CAPABLE MIDDLEAGED woman, for help in boarding house, live in, 386-6903.

OPENING AVAILABLE FOR EXperienced maid for Paul's Motor Inn. Apply in person, 1900 Douglas.

K-MART AREA, RESPONSIBLE babysitter, full time, my home. 477-8418.

FULLY EXPERIENCED DINING room waitress, evening shift, phone 388-5551 for appointment.

APPRENTICE WANTED FOR beauty salon. No experience necessary. 598-2922.

LADY IN OAK BAY BUNGALOW requires live-in housekeeper. Permanent position. Phone 592-3580.

TYPIST-BOOKKEEPER WITH some experience. Application, detailed data sheet, P.O. Box 894.

EXPERIENCED HAIRDRESSER wanted downtown. Phone 383-6015 (after 6 — 598-1849).

EXPERIENCED COOK FOR full time employment, nights only. Please call 382-4621 or 384-3091.

27 TEACHERS WANTED

ADVERTISEMENTS IN THIS CLASSIFICATION MUST COMPLY WITH THE BRITISH COLUMBIA HUMAN RIGHTS ACT SEE COLUMN 1

GRADE 7 QUALIFIED TEACHER needed immediately. 382-3815 between 8-5:30 p.m.

29 SITUATIONS WANTED MALE

DUTCH LANDSCAPER
Complete gardening and landscaping service, including clean-up, rearranging, tree surgery and removal, new lawns, rock walls, brick work, patios, ponds, fencing, supply of nursery stock, etc. 386-1341.

MECHANIC, ALBERTA LICENSE, specialized tune-up and electrical, would like work on the Island, excellent references. Phone 282-4480 Calgary, Alberta.

TWO JOURNEYMEN PAINTERS, 40 years' combined experience, will work for any fair wage. You name your price. Try us. 384-3434, 478-1254.

WIDOWS — PENSIONERS
Carpentry: Arborite, cabinets, panels. Painting: interior, exterior. Free estimates. 592-3490.

DUTCH IMMIGRANT 27 YEARS of age, good English, 7-8 years electronic experience desires any type of work. 478-6192, 382-8141.

ACCOUNTING, BOOKKEEPING, payrolls; weekly, monthly. Part time. 383-5473.

EXPERIENCED BUTLER AND very good cook. Victoria Press, Box 186.

DRAIN TILES, CEMENT WORK, landscaping, eavestroughs. Cleanups. 384-3001.

PAINTING, INTERIOR AND EXterior, reasonable rates. Please call 479-6207.

EXPERIENCED HOTEL MANAGer, first class chef. Good background. Victoria Press, Box 186.

WILL PAINT YOUR HOUSE, INside and out, $3 hour. 592-9088, 383-4457 after 6.

TALL GRASS OR LAWNS CUT. 479-4865, 382-4644.

30 SITUATIONS WANTED FEMALE

WE'LL BABYSIT, CLEAN YOUR apartment or house, iron, or ? Excellent references. Very reasonable rates. One hour's notice. 383-8355.

HOUSEWORK, VIC WEST-VIEW Royal, Colwood, Langford, Metchosin area. Any shift. $2 hour. 478-7013.

WILL CARE FOR CHILDREN, age 1 to 3, in my home. Good meals, good care, playground closed in. 383-4514.

RELIABLE HOUSE CLEANER, HEAVY CLEANING, $2.50. Own transportation. 385-2845.

LOVING CARE, INFANTS AND children, any hours, have no regrets. 384-0638.

LADY WISHING HOUSEWORK. 384-8766 after 6 p.m.

CHILD CARE, MY HOME, 3-5 years. Qualified. 479-3242.

30 SITUATIONS WANTED FEMALE

DAY-CARE CENTRE FOR PREschool children, near Jubilee Hospital, 592-2316.

WILL BABYSIT IN MY GORDON Head home anytime, experienced. 477-4277.

BABYSITTING, MY HOME, DAYS or evenings until 11 p.m. Reliable. 384-7804.

BABYSITTING, LIGHT HOUSEkeeping, care for elderly, Victoria Babysitting Agency, 384-3243.

EXPERIENCED BABYSITTING, my home, $3 per day, Oaklands district. 383-0340.

BABYSITTING DAYS, WEEKends in my home. Near Bay-Blanshard. 384-7804.

EXPERIENCED BOOKKEEPERtypist requires permanent full time position. 382-6720.

QUALIFIED CHILD CARE 3 TO 5 years. Reynolds Park area. 479-6737.

GIRLS AVAILABLE FOR HOUSE cleaning, holidays and after school. 478-5254.

TELEPHONE RECEPTIONIST desires position, 385-2678.

WILL BABYSIT, MY HOME, daily. 656-2536.

31 SITUATIONS WANTED MALE OR FEMALE

RESPONSIBLE COUPLE WITH one child seek caretaking type position, motel apartment block, or country place. Bookkeeping, gardening, maintenance, repairs, etc. Phone 592-0039 or write No. 5-1511 Bank Street, Victoria.

32 TRADE SCHOOLS

TRAINEES WANTED
IBM Keypunch
Computer Programming
N.C.R. Machine Accounting
For appointment phone McKay Career Training. 384-0912.

33 BANDS, MUSICIANS and ORCHESTRAS

WEDDINGS ... SPECIALIZED music by J.G.A., 478-2468.

36 BUSINESS SERVICES AND DIRECTORS

Accounting Service

TOTAL TAX ACCOUNTING
Business bookkeeping Income Tax Individual, Partners, Corporations. $3.00 AND UP
Mon. - Fri. 9 - 5, or by appointment
W. A. Brown Public Accountant
412 Johnson 385-8634

SIMKIN ACCOUNTING SERVICE
Specialists in all types of Business Accounting. Reliability Guaranteed.
215-620 View St. 386-7074

Blasting

INSURED BLASTING
Residential and commercial. Reasonable rates. 478-1819 anytime.

Books

POOR RICHARD'S USED BOOKS
Bought — Sold — Exchanged
923 Fort, 384-4411, 106 W. Burnside

Bricklayers

BRICK, STONE, SLATE, CEment, ceramic tile, by the hour. 592-0395.

Carpenters

QUALITY WORKMANSHIP AND very competitive rates on additions, renovations or repairs of any size. For free estimate phone David, 477-5103.

WE SPECIALIZE IN HOME REpairs, renovations, garages, etc. Expert workmanship at reasonable rates. Free estimates. 598-1241.

RELIABLE TRADESMEN, CONcrete, framing, finishing, renovations. Free estimates. Reasonable. 388-5001.

D.A. SMITH
Remodelling, renovations or general repairs. Free estimates. 386-8002.

PRIVATE FRAMING JOBS wanted. Also rumpus rooms alterations. No job too small. 652-1468. Ask for John.

G. C. LUNEY
Alterations, repairs, additions, Estimates 477-2470 after 6

HOME REPAIRS AND IMPROVEments. Free estimates. Fast service. 477-6858, 658-8423.

QUALITY WORK AT REASONable rates. Additions, renovations. Estimates, plans. Glover, 656-3745.

KITCHEN CABINETS, VANITIES, very reasonable. Phone 652-2587.

SMALL JOBS MY SPECIALTY
Howie 478-4705, 478-2633

Carpets and Linoleum

LUXURIOUS NYLON SHAG
4-tone tweed effect, 5 colors. Now $10.95 sq. yd., Reg. $14.95 sq. yd.
ACRILAN TWIST, $9.95 SQ. YD.
HOURIGAN'S
CARPETS AND LINOS LTD.
715 PANDORA AVE. 386-2401

CARPET TREND
BROADLOOM $2.95 to $16.95 sq. yd. Thousands of yards to choose from.
386-7501
PARKER JOHNSTON LTD.
1314 Broad Street 382-9181

Carpet Cleaning

CARPETS NEED CLEANING? For the most effective on location cleaning call
Baron Steam Carpet Cleaners
Specializing in wall-to-wall and shag. Commercial or Residential
PHONE 477-3414

Cement

PAUL DE LUCA AND SONS CEment finishing. Concrete placing and finishing. All types. Free estimates. 479-5354.

SUNRISE DEVELOPMENTS LTD. Concrete placing and finishing. Free estimates. 477-1213.

WEST COAST CEMENT FINISHING
388-6960

GERDA CEMENT FINISHING. Basements, sidewalks, driveways, etc. 388-4806, 479-4756.

DRAINS — CEMENT — SEWERS
384-8306 Frank Politano 383-3495

Chimney Cleaning

COMPLETE CLEANING OF chimney, furnace and vents. Reasonable rates, 385-4131.

Cleanup Service

LET ME CLEAN YOUR YARD, basement, garage and attic for the usuable articles or bottles or anything you wish to pay me with. I also do excellent gardening, landscaping, tree and hedge trimming. Car removal, house painting, roofing, and general maintenance. Gutter work, residential and commercial daily and weekly disposal service. Also will buy any article of use. Will move anything anywhere for very low fee. No charge for distance. Call "Ollie." 385-1661.

$5 MINIMUM CHARGE
Young men with trucks will do yards, basements, composts etc. Rototilling, tree removal and moving. Very reasonable — free estimates.
Rick O'Dell, 384-6111, 479-2858
Servewell Services

PROMPT AND EFFICIENT clean-up service. Basements, composts, miscellaneous debris. Call Larry, 388-6373 after 6 p.m., 382-4627

NO CHARGE AND UP
Two young responsible men have large truck. Basement, attics, composts, etc. Very reasonable. Bob's, 386-2451 anytime.

BASEMENT, YARD, CLEANUP, hauling, lawnmowing, gardening, free estimates, reasonable rates. 388-4678.

CENTRAL CLEAN-UP
Industrial and home hauling. Free estimates. Sand and gravel delivered. Call Dez, 652-1074.

$5 MINIMUM. FREE ESTimates. Hauling and clean up service and deliveries. Gutters cleaned and repaired. 656-2228.

FREE ESTIMATES
Hauling, clean up yards, basements and repair work. Walter Hanson, 386-9618 anytime.

$3.50 AND UP
Specializing in small jobs, have garbage packer. 386-7316.

LOCAL HAULING, ANY MOVES, full clean-up. Reasonable rates, 383-5116, between 6-8 p.m.

BASEMENT, GARAGE, CLEANing, general repair and painting. Reasonable. Experienced. 598-1420.

MAN WITH PICKUP, SMALL clean-ups, anytime. 478-7998.

36 BUSINESS SERVICES AND DIRECTORS

Cleanup Service

REPAIRS, ALTERATIONS, ODD jobs around the home. Cleanup and hauling. Reasonable. 478-4666.

Contractors

FEATURE KITCHEN AND Home Improvement Centre

Store 102-2610 Douglas St.
Vanc. Island's only exclusive KITCHEN and REMODELLING CENTRE

Let our years of experience save you dollars on your additions, renovations, and home improvements.
Expert craftsmen
Specialized designing
Free estimates
See our display showroom
For the finest names and best selection in kitchen cabinets. Phone 385-4921 for prompt, courteous service.

SIMPSONS-SEARS
CITATION
KITCHEN CABINETS
Let our planning and design experts plan your "Dream Kitchen" Superbly crafted cabinets in luxurious hardwood finishes. Phone for free no-obligation estimate.
When you remodel rely on the experts at
SIMPSONS-SEARS
388-9111

SAVE
$14,415 for three-bedroom home on your lot.
This includes full basement, maintenance free aluminum exterior, finished interior, fireplace, fully erected.
For more information call 384-8525
3M International Ltd.
3M INTERNATIONAL LTD.

NEW CONSTRUCTION, ALTERations, cabinet work, fencing, painting, drain tile and so forth. Free estimates, design assistance. Spanich Contractors. 592-3469 or 384-0912.

WHEATON CONSTRUCTION LTD.
Design, Build and renovate
382-2159

CUSTOM HOMES BY EXPERIenced builders. Lots available in most areas. Will build C.M.H.C., V.L.A., or conventional. J. A. Woodward and Co. Ltd. 382-8521.

INSCAPE DESIGN
Lowest rates
Residential, commercial and renovations. No work too small.
386-2764

W. CAMPELL LTD.
General Contractors
Building Consultants
479-3904

Alterations — Repairs — Cabinets
WILLIAMS, BRAY AND WILLIAMS LTD.
853 CORMORANT ST. 386-7741

COULTER AND ASSOCIATES CONSTRUCTION LTD.
Complete building service. Free estimates. Office, 386-1636.

FARMER CONSTRUCTION
Design — Renovations
388-5121

FRAMING, RENOVATIONS, ADditions, kitchens, and repairs. Phone Alright Builders. 479-1160.

Dressmaking

DRESSMAKING, KNITTING AND crochet, also alterations. Good fittings guaranteed. 383-0179.

BRIDAL RENTALS, COSTUMES formals dressmaking. 28 Burnside W 385-1542 Fashion Craft Shop.

WILL DO ANY KIND OF SEWing or alterations for men or ladies. 479-5698.

Drywall

PACIFIC DRYWALL CO. WALLboard, tape, texture, and spattercote 383-7820.

SOOKE-SIDNEY DRYWALL, TAPing and texturing. 388-5376.

Electrical Contractors

RESIDENTIAL REWIRING
Electric heating, appliances installed. Hydro financing.
BUCKLE ELECTRIC
479-3941 385-8082

OLDER HOMES REWIRED — NO down payment. We finance through B.C. Hydro Plan.
EDDY'S ELECTRIC — 385-7666

McCOY ELECTRIC
New and Older Homes
Rewiring Expert—Electric Heating
386-0822 or 479-7561 Eves.

Fencing

CHAIN LINK FENCING
— Free Estimates —
SIMPSONS-SEARS
388-9111

CHAIN LINK FENCING
D.D.P. ENTERPRISES — 385-1512

PACIFIC FENCING, 592-4161
Screen block—Chain link—Wood

Floor Sanding

JIM DUNCAN
Floor sanding and refinishing, exp. 386-1509 anytime.

Furniture Refinishing

BEDROOM - DINING ROOM suites. Pianos. 383-5521, Alpha Finishers Ltd., Eves., 479-3640.

Gardening

LICENSED GARDENER
Clean-up, pruning, etc.
Gardening by contract
G. BARTA 479-3900

HARVEY'S GARDEN SERVICE
New lawns, all types lawn care, rotovating, etc. Call Mr. Fong, 479-7078.

KEN'S LAWN AND GARDEN care. Yard maintenance. Fall clean-up. Landscaping. 479-3773.

EXPERIENCED GARDENER
592-6188

Gutter Cleaning and Repairs

5" CONTINUOUS ALUMINUM Gutter in Baked Enamel "We make it!" insist on 5", you pay no more. Takes care of itself for 20 years. "Easy terms."
B.C. Aluminum, 479-3232

GUTTERING
Use our 20-year guaranteed white aluminum guttering.
SIMPSONS-SEARS
388-9111

— SKYLINE —
Seamless Metal Gutters Ltd.
Aluminum 5" continuous gutters. Free estimates 382-8807

NU-TONE ALUM. SPECIALIST
Gutters, siding, shutters. 383-6733.

Landscaping

VIC AND MARTIN'S
Stonemasons landscaping. House facing, fireplaces, retaining walls, etc. Everything supplied including shrubs and perennials. 24 Hr. answering service, 383-7461.

DUTCH LANDSCAPERS
Lawns, rockeries, patios, fish ponds, waterfalls, designing, complete tree service, 30 years experience. 479-7474.

BARKER LANDSCAPING
Rock Work, patios, etc. Lawn specialists. Terms. 382-8323.

HARVEY'S LANDSCAPING. NEW lawns, new design, etc. Call Mr. Fong, 479 7078.

SALEM GROWERS LTD.
652-2973 652-3318

Lawn Service

GRASS CUTTING, FLOWER beds cleaned, shrubs trimmed. All yard work. Free estimates. 385-3704.

Masonry

GENERAL MASONRY WORK, chimneys, rock facing, retainer walls. 384-9565, 479-4465.

BENITO BROS. MASONRY AND stonework. Reasonable. 386-0049, phone after 6.

FIREPLACES AND REPAIRS, tile, slate, marble, brick and stone work. Sickes Masonry, 479-7348.

36 BUSINESS SERVICES AND DIRECTORY

Masonry

FIREPLACES, CHIMNEYS AND repairs. Ron Henson, 479-1557.

JOE CRAVEIDO, STONE WORK
386-9195

Moving

INSURED FURNITURE VANS
2 experienced men
Prices you can afford
Save-Way Movers, 382-3340 or 478-3964

SERVEWELL SERVICES
Rick O'Dell
384-6111 479-2858

Painters and Decorators

PARK AND PATTISON PAINTING CONTRACTORS LTD.
Brush or spray. Paperhangers. Texture and vinyl work. Will do all or part of any job. Paint store, BAPCO, GENERAL and PRATT AND LAMBERT paints, and rentals of all painters' equipment, by the hour if desired. Phone 384-0443. 760 Bay St.

ISLAND DECORATORS
Painters Paperhangers
Spray Painters
Plaster Repairs
Convenient Time Payments
383-9059 Eves. 382-1479

BROTHERS PAINTING AND DECORATING
Free appraisals, color consultant. All types of painting. All types of repairs. Commercial, farm, residential. Lowest rates. Terms. Work guaranteed. 383-8112.

TED HILL-TOUT
A complete decorating service, interior and exterior — spray or brush — papering — store — terms. For careful work at reasonable prices, please call 598-4012.

WEBB AND SON
384-6827 — Paperhanging, painting. Quick, clean, reliable. First-class workmanship. 30 years' experience Victoria. Terms if desired.

DUTCH PAINTER AND PAPER HANGER
CARL ANDRIESSEN
1909 Duchess 592-4033

NU-TONE PAINTING
Free Estimates — Quality Work
Reasonable Rates 383-6733

EXTERIOR AND INTERIOR
Special low prices. For clean job. Phone Douglas, 477-5207.

D. McLEAN AND SONS, PAINTers. Interior, exterior. Free estimates. 592-3490.

EXPERIENCED PAINTER — INterior-exterior. Will go out of town. Free estimates. 383-1818.

PAINTING, DECORATING, paperhanging, reasonable. Paul Larsen, 386-0768 after 5:00 p.m.

SCANDINAVIAN
Painters and Decorators, 382-0713.

CUSTOM PAINTING, PRIVATE work, please phone 652-2819.

PAPER HANGING, PAINTING. Tommy Harker, 383-3414.

Plasterers

COLEMAN PLASTERING LTD. Quality work, keen prices. Free estimates for stuccoing your older house. Ph 598-3433.

FRED BLANCHARD AND SONS
Plaster, stucco, drywall
Repairs our speciality
656-3638 656-4556

STUCCO, DRYWALL AND IMITAtion granite stone. Stan Olson, 383-0897 after 5 p.m.

STUCCO AND PLASTER REpairs, simulative granite stone. 477-1681.

STUCCOING, PLASTERING
Alterations. Reasonable. 479-4779.

Plumbing and Heating

S. H. BROWN, 382-2747
Repairs—Remodelling
New Work

REASONABLE RATES ON ALL types of plumbing, large or small. 479-5054 anytime.

Roofing and Siding

SIMPSONS-SEARS
ASPHALT SHINGLES
Supplied — Installed
Ask about our exclusive heavy duty 250-lb. Superlock,
15-year guarantee.
SIMPSONS-SEARS
Roofing Materials
388-9111, Local 264.

RELIANCE CONTRACTORS
Roofs, gutters, drains, chimneys. 384-2611.

PARKER JOHNSTON LTD.
1314 BROAD STREET, 382-9181
"Roofing Victoria Since 1935"

$45 PER SQUARE
Four-ply bonded tar and gravel roof. 478-6267.

ATLAS ROOFING. ROOFING AT its best. John Sipos, 592-4921.

Tree Service

MT. VIEW TREE SERVICE
Everything in trees. Estimates. Insured. 479-3873 or 479-1567.

VICTORIA TREE SERVICE, free estimates, insured. 382-6466.

Upholstery

DANISH UPHOLSTERY
Estimates — Delivery — Pickups
FREE
Phone 652-1591 Anytime

38 TRAVEL

CENTRAL
CHARTER FLIGHT
INFORMATION
Year-round continuous charters to Britain and most European countries. Relative flights. Charter flights organized and arranged in detail for you, your group, club church, union or company.
FOUR SEASONS TRAVEL, a division of Pacific Rim Travel Ltd., 212 Central Building, 620 View. 384-7108. 24-hour answering service.

CHARTER FLIGHT
DISCOUNT CLUB
OFFERING NEW LOW FARES
1. Sept. 12
2. Sept. 17
3. Sept. 20
4. Oct. 6
Vancouver — London return from $249 One way $155. 385-9725 — 430-1070 Douglas.

— VICTORIA'S FIRST —
CHARTER FLIGHT
INFORMATION OFFICE
—CHARTER FLIGHT
CONSULTANTS
116 Yarrow Bldg., Victoria
645 Fort St. 386-2485

XMAS AND EASTER
Charter Flight Lists
TO
Europe, Hawaii, Spain
now available at
BUDGET TRAVEL LTD.
641 JOHNSON 384-7121

AUSTRALIA, NEW ZEALAND
Manila, Bangkok, Hong Kong, Africa, Fiji, Athens, London, Frankfurt. Bains' International Travel Service, 1710 Douglas Street, 386-6363.

YOUTH FARES TO LONDON
TRAVELWORLD. 382-3121

39 PERSONALS

WOMAN, 58, 5'

38 PERSONALS

ALCOHOLICS ANONYMOUS
If you have a drinking problem and want to quit, phone 383-0415.

YOUNG MAN, 20, WISHES TO meet attractive girl, 16-20, for outings. Victoria Press. Box 216.

40 BUSINESS PERSONALS

VOLUNTARY
LIQUIDATION SALE
of top quality men's suits, jackets, slacks, shirts, etc., from "Highlander Men's Wear Ltd."
Now in progress at
SPENCER'S STORES Ltd.
1110 Govt. St. "Downtown"

UNIVERSAL DIVORCE
FINANCING
—LOW DOWN PAYMENT
—FAST CONFIDENTIAL SERVICE
323 - 645 FORT ST. 382-8276

GEROW'S FOR HER
OPEN SUNDAY
Farmer's Market, Colwood
478-5414

PROFESSIONAL PERSONALIZED sewing machine service in your home. F. Rogers, 477-8126, anytime. Collector of antiques.

TYPING IN OUR HOME, PICKUP and deliver, letters, manuscripts and book-length reports. 383-9823.

MRS. PAYN-JONES, TRANCE medium, questions answered, advice given. 386-3603.

VICTORIA HYPNOSIS CENTRE LTD., Ste. 101-645 Fort St. 388-9722. FREE LITERATURE AVAILABLE

HOW TO QUIT SMOKING?
Free Introductory Lecture
SMOKE WATCHERS, 383-6914

CARD READING.
592-4112.

42 EDUCATION

SAXE POINT DAYCARE KINdergarten, Esquimalt, all-day care 7:30 to 6. Morning and afternoon kindergarten, an active creative programme with individual attention, fully qualified staff. Phone 385-0660.

OLINDA NURSERY SCHOOL
528 St. Charles
Learning through play to develop awareness, social adjustment and a feeling of worth. Small school, fully qualified staff, mornings only Phone 384-0028.

MALVERN AND WESTERHAM 80th year, grades 5-12. Small classes, insuring individual attention. 85% Grade 12 students attained University entrance. 384-2923, 598-5206.

CLASSES OF CONVERSATIONAL French for children, Grades 1-12, by qualified French native. Limited groups. Enroll now before classes fill up. 477-8161.

CORDOVA BAY DAY CARE centre for 3-5 year olds. Monday-Friday, open 8 a.m.-6 p.m. Two qualified teachers. Small group, varied program. 658-8613, 658-8343.

HIGH SCHOOL AT HOME. CANAda's Leading School. Free booklet, National College, 444 Robson St., Vancouver 3, B.C. 688-4913.

TUTORING — PROFESSIONAL help by experienced teacher. French, Math, new and old method. 598-2331.

OAKCREST PLAY SCHOOL, 3309 Cedar Hill Road, for children 3 to 5 years of age, 5 mornings or 3 afternoons weekly. 383-9085.

ENGLISH LESSONS, GROUP OR private, experienced teachers, day time or evening. Call 382-8910 or 385-6596 between 6 and 8 p.m.

PETER PAN NURSERY SCHOOL, Esquimalt area. New facilities. Afternoon session. 383-6505.

FIRST UNITED DAY CARE AND kindergarten for 3 to 5 year olds. Certified teachers. 386-9312.

REGISTER FOR KINDERGARten this September in Gorge area. Mornings 9 - 11:30. Phone 479-7663.

63 TIMBER

WANTED TIMBER STANDING or felled. Fir, cedar or hemlock logs. Top prices paid.
Ideal Sawmill Co. Ltd. 385-0441

65 BUILDING SUPPLIES

STEWART and HUDSON LTD.
Building Supply Centre

ROOFING SPECIALS
ASPHALT SHINGLES, 50 SQ. FT. BDLE. $4.47
LATITELOCK TAB SQUARE BUTT — 33 1-3 SQ. FT. BDLE. $4.26
T-LOCK—33 1-3 SQ. FT. BDLE. $4.63
BLACK ROOF GUM, GALLON $2.19

GREEN VINYL
CHAIN LINK FENCING
36"x50' Fence, roll 24.97
42"x50' Fence, roll 28.97
48"x50' Fence, roll 32.97

2"CONCRETE PATIO STONES
8"x16", each .35
9"x18", each .44
12"x12", each .45
10"x20", each .60
12"x60", each .65
Many More Sizes to Choose From

12 — CRESTWOOD AND LONGBELL KITCHENS
See Our Mezzanine Display
Come and See RICHIE PHILLIPS Our Kitchen Expert
Prices — Effective Victoria Only
Open Monday Through Saturday 7:30-5:30
CHARGES — BUDGETS — 386-3211
400 Gorge Rd. East

STEWART and HUDSON LTD.

why pay more?
long rifle. 22 shells .85
2x3 cedar s4s, ft. .08
2x4 cedar s4s, ft. .10
2x6 cedar, ft. .15
2x8 cedar s4s, ft. .20
2x10 cedar s4s, ft. .25
1x6 cedar s4s, ft. .08
1x8 cedar s4s, ft. .10
1x6 t and groove hemlock, ft. .06
1x4 yellow cedar, ft. .08
1500 lin. ft. mixed lumber 32.95
2x4, approx 8 ft., 25 pcs. 7.25
plastic counter topping 11.95
4" cement drain tile .18
cement No. 1 Portland 1.95
1x3 or 1x4 strapping, ft. .04

fertilizers, pesticides, tools, post office, hunting and fishing licences, glass cut to size.

fast courteous delivery

langford building supply and hardware
open seven days a week
940 goldstream ave. 478-1724

FOR READY-MIX CONCRETE
Give Frank a Call
or Gordon or Jim
They are all
ON THE BALL
There's SAND and
There's GRAVEL
It's all in our line
Give Art Hafer a call
and get it on time

BUTLER BROTHERS
652-1121

BUILD YOUR SUMMER COTTAGE NOW !!
Start at approx. $450 and build to your own needs.
GREENHOUSE, 8x10 $165.00
12'x20' GARAGE (Plus Roofing) $253.00
Picnic Tables with Benches $ 23.50
GARDEN sheds, from $ 61.00
PRAM dinghy kits $ 29.50
SAANICH LUMBER YARDS
3041 Douglas St. 385-2486
Night Phone 479-1423

CEDAR SHAKES — HAND SPLIT
No. 1's, $25 per square
No. 2's, $20 per square
True edge (for side walls) $28 per square
Phone 386-7331, 9 - 5 p.m.

LUMBER SALE, FREE ESTIMATES, 7 a.m. to 6 p.m. Ideal Sawmills Co. Ltd. 2735 Bridge St. 385-0441.

USED RED BRICKS, SAND AND GRAVEL. OK TRUCKING CO LTD., 760 TOPAZ, 386-3414.

65 BUILDING SUPPLIES

CUBBON BUILDING SUPPLIES
A YARD OF GOOD LUMBER
515 Alpha Street (Mayfair Dist.)
1720 Cook Street 384-8181

75 pcs. 42" Broom handles, bdl. 2.99
75 pcs. 48" Broom handles, bdl. 3.99
4x8 Fir Ply ¼" Sanded F 9.99
4x8 Fir Ply 5-16" Rough D 3.69
4x8 Fir Ply ¼" Sanded D 4.69
25 pcs. 2x4 approx. 8' 8.95
REJECT DOORS from 3.99
We Cut Glass on Cook Street
Lograde 1x10 R Cedar Lin. Ft. .05
Lograde 1x12 R Cedar Lin. Ft. .10
Drop Siding 1x8 6 ft. 4 pcs. 1.96
Exterior Breeze Latex Paint Gals. No. 1 quality Reg. 13.95. Sale 6.95

Open Fri. Nite Till 9 p.m.
515 Alpha Street (Mayfair Dist.)
1720 Cook Street 384-8181

COLUMBIA
READY-MIX LTD.
—ready-mix concrete
—sand
—gravel
—drain rock
—fill materials
Phone 478-1701
860 Attree Rd.

S. J. PEDEN LTD.
We have in stock a full range of 4" and 6" Transite sewer pipe and fittings, fir plywood, wall panelling, mouldings, insulation, doors, cabinet plywood, arborite and hardware.
S. J. PEDEN LTD.
2855 QUESNEL ST., 386-3464

70 MUSICAL INSTRUMENTS

YOUR ONE-STOP
MUSIC CENTRE
Instruments — Accessories for all instruments —
Classical and Popular Music
Complete Repair Service
School Band Rentals
"everything in music"
HALL-FAIRFIELD MUSIC CENTRE LIMITED
Open Friday evenings
728 Fort St. 385-8342

ORGAN SPECIAL
LOWREY SUPER-GENIE supplies the talent — you supply the fingers. Automatic bass pedals and accompaniment. 13 note pedal board can be played manually or automatically. Transitional walnut finish.

SPECIAL PRICE, $1488
Subject to prior sale. Woodward's Mayfair, 2nd Floor.

BACK TO SCHOOL
SEE US FIRST FOR YOUR SCHOOL BAND RENTALS, AND MUSIC SUPPLIES. WE OFFER THE MOST COMPREHENSIVE SCHOOL RENTAL PROGRAM IN ALL PRICE RANGES.
NELSON'S
MUSIC CENTRE
1320 Broad St. 385-97

SOUND SOURCE MUSIC
If you've been hiding in the wilds you may not realize we have more professional P.A. guitar, bass and drum systems than any other shop in the island. It's worth your trip here.
2250 OAK BAY 598-3514

SOMETHING NEW
"Optigan Organ" with programmed piano, guitar, drums, bells and marimba, only $695.
REGINALD STONE
1517 Quadra 383-0239

BALDWIN
ORGANS PIANOS
KNOWN FOR TONE
BERNIE PORTER MUSIC
725 CALEDONIA 382-9542

STUDENT'S FLUTE — OLD AMbassador, good condition, $125. Pan semi-acoustic guitar and case, $95. French made violin and case, $40. 382-1760.

BACK TO SCHOOL
SPECIALS
Organ and Pianos from $295
GLEESON MUSIC
707 Fort 388-9632

RENT TO OWN
Pianos
From $15 Monthly
SCOTT PIANO AND ORGAN
612 Fort 384-4623

ELECTROHOME "CORTINA" organ, 9 months old. Full transistor, Leslie speaker. Five-year warranty. Must sell. $950 or offer. 479-4749.

VICTORIA SOUND CENTRE
HAGSTROM 12 string, $195
RAVEN 12 string, $50
1315 Government St. 385-4842

PARAGON MUSIC
Gulbransen and Kimball Organs
Hillside Shopping Mall 385-5275
25 ACRES OF FREE PARKING.

B-FLAT CLARINET AND CASE, good condition, very reasonable; childs record player and stand. What offers. 477-4943.

TWIN 15" ELECTROVOICE speaker cabinet for bass, lead or P.A. Near new, offers, 1 mike stand. 478-3305.

AQUARIUS MUSIC
Sales — Service — Instruction
386-9922 893 Esquimalt Rd.

DOUBLE SET DRUMS. GOOD condition. Reasonable. Phone after 6 p.m., 382-4623.

TALISMAN MUSIC CENTRE
Rogers Drum Sale
939 Yates 384-9222

YAMAKI - YAMATO GUITARS
SOFT SOUNDS MUSIC
2031 Oak Bay 598-1524

PIANO TUNER AND TECHnician, $14.50, 385-2524, 385-3119. H. WILLIAMS

PIANO TUNER — TECHNICIAN NORMAN DUCKWORTH. 383-7097

OLDS FLUTE, LIKE NEW, phone 384-3291.

TROMBONE, EXCELLENT CONdition. 592-1312.

RECONDITIONED MASON AND Risch piano. Best offer. 652-2706.

ANTIQUE CHAPPELL PIANO, 479-5147.

CLARINET FOR SCHOOL BAND, good condition for sale. 382-8515.

NEW KING TRUMPET, GOOD condition, $75. 477-8994.

CLARINET AND STAND, $45. 479-5894.

71 MUSIC TEACHERS

SPEECH TRAINING AND DRAMA
Mrs. Helen Green, L.T.C.L.
Classes resume September 13th
Please phone
384-8018 (Conservatory)
477-2576 (Home)
or write 1578 Ash Rd.

NEW METHOD
ORGAN—PIANO TEACHING
Now possible to learn 2 years' basic music in 6 months with the new ROGER WILLIAMS AUDIO VISUAL teaching method. Play with both hands in 3 weeks. Enquire now at:
GLEESON MUSIC
707 Fort 388-9632

TEMPO TREND STUDIOS LTD.
410 Burnside East
formerly Scott Wood Music
Vancouver Island Accordion School
We are now accepting registration for instruction in the following subjects: Accordion (instruments loaned to beginners), Piano, organ, guitar, drums. 384-2111 anytime.

LET DAVE LAKE
show you how to
play the organ
in just minutes with
"The Entertainer" by Kimball
A revolutionary teaching aid
PARAGON MUSIC
Hillside Shopping Mall 385-5275
25 ACRES OF FREE PARKING

AQUARIUS MUSIC
ENROLLING NOW FOR
instruction on most instruments.
Professional teachers.
386-9922 893 ESQUIMALT
Beat the downtown traffic

BERNIE PORTER
NOW ENROLLING STUDENTS
FOR MOST INSTRUMENTS
384-0641 Hillside-Shelbourne
382-9542 Downtown

REGISTER NOW!
for your
Organ and piano lessons
Fully qualified teachers
SCOTT PIANO AND ORGAN
612 Fort 384-4623

71 MUSIC TEACHERS

PRIVATE LESSONS ON most all musical instruments
HALL-FAIRFIELD MUSIC CENTRE LIMITED
728 Fort 385-8342

MUSIC LESSONS, PIANO, ORgan, guitar and violin, tape recorded and singalong no extra charge. George Willis Music Studio. 382-4887.

ESQUIMALT PIANO TEACHER, beginners to Grade 8. Covering Toronto Conservatory. Festival work if desired and fun music. 385-5409.

COLIN BONNEAU, A.R.C.T., B.Mus., has openings for piano (classical or popular,), organ, and theory pupils. 382-4179.

PIANO AND ACCORDION LESsons, Keating-Prospect Lake-Brentwood area. 652-2392.

CLARINET LESSONS, BEGINners and advance. Lawrence de la Hay A.R.C.M. - L.G.S.M. 388-5270.

PIANO TEACHER—OAK BAY
Specializing in beginners. 598-5019.

77 MOTORCYCLES

P — E — A — R — S — O — N
World of Pleasure
MOTORCYCLE DIVISION

HONDA
F — I — R — E
S — A — L — E

Certainly we had a little fire — and not too much damage.
But it offers us a great excuse to give you bargains galore on the truly great
H — O — N — D — A
all models — all colors
Most of the damage was from smoke — so the insurance companies' loss is your gain.
1 — 6 — 2
to choose from
Don't put it off a day, the color selection may become scarce!

ALL TRADES WELCOME
and we need them

1 YEAR GUARANTEE
on all new
MOTORCYCLES

Our credit manager is ready and anxious to look after your budget needs. He'll give you every consideration and bank terms are available.

NO ONE
UNDERSELLS—OUT TRADES
PEARSONS

Z 50—HONDA—QA 50
C 70—HONDA—CL70
CT 70—HONDA—SL 70
CT 90—HONDA—ACT 90
SL 100—HONDA—CB 100
SL 125—HONDA—SL 175
CB 175—HONDA—XL 250
CB 350—HONDA—SL 350
CB 175—HONDA—XL 250
CL 450—HONDA—CB 450
CB 500—HONDA—CB 750

Be sure and come
TO THE HONDA
F — I — R — E
S — A — L — E

P — E — A — R — S — O — N
World of Pleasure
MOTORCYCLE DIVISION
382-2222—3388 Douglas—386-8424
9 to 9 — Sat. 'til 6
"Next to Red Lion"

YAMAHA SALE
60 c.c. Mini. Was $399. Now $ 335.00
100 cc. Twin. Was $635. Now $ 495.00
125 cc. Twin. Was $ 735. Now $ 595.00
175 cc. Enduro. Was. $835. Now $ 785.00
200 cc. Twin. Was $850. Now $ 745.00
250 cc. Twin. Was $995. Now $ 895.00
250 cc. Enduro. Was $1025. Now $ 975.00
650 cc. Twin. Was $1695. Now $1595.00

TRADE-INS
1972 Yamaha, 650 cc. $1445
1972 Honda, 450 cc. $1095
1972 Yamaha, 250 cc. Trail. $ 873
1972 Yamaha, 250 cc. Twin $ 795
1972 D.K.W., 125 cc. Trail. $ 795
1972 Hodaka, 125 cc. Trail. $ 695
1971 B.S.A., 650 cc. $1150
1971 Kaw., 100 cc. Trail. $ 395
1970 Yam., 360 cc. Trail. $695
1970 B.S.A., 441 cc, Trail $ 695
1970 Yam., 100 cc. Twin, $ 295
1969 Montesa, 250 cc. Cota. $ 495
1954 B.S.A., 350 cc. $ 295

EASY PAYMENT PLAN
TRADES IN WELCOME
LIMITED SUPPLY
AT
MULLINS MARINE SALES LTD.
925 YATES STREET
382-1928

STOP and SHOP
We ask you to stop and visit us. Sure we do have RACING MACHINES, but we can also show you a great selection of the FINEST and LATEST TRANSPORTATION VEHICLES on the market today.
Join the Jet Set at
KAWASAKI CITY
3220 Douglas 383-9525
Open 9-9, Sat. 'til 5:30

TRADE YOUR MOTORCYCLE ON A CARI
Call LEA-WALLE
NATIONAL MOTORS
384-8174

C — A — S — H
all makes and models
P — E — A — R — S — O — N
World of Pleasure
386-8424

SUZUKI MOTORCYCLES
YEAR END CLEARANCE SALE
FREDERICK MOTORS
SERVICE TO ALL MAKES
616 Queens Ave. 383-0823

1967 SUZUKI 120, GENUINE 7,400 miles, road and trail sprockets and tires, excellent condition. Government tested. $200 or near offer. 478-4721.

CLEARANCE OF ALL
MINIBIKES SAVE $ $
VIC. LAWNMOWER HOSPITAL
834 Johnson 386-8338

SHOW BIKE
Will sell 1956 Harley Davidson '74' full show, over $3,000 invested. Must see. No triflers. 386-3044.

WANTED: SIDE COVERS AND clutch sleeve to fit '68 BSA 650 Lightning; tear drop tank; and tweak bar. 383-2309.

BROOKLANDS MOTORCYCLES
Harley-Davidson — Honda
Greeves
937 Fort 383-5926

MUST SELL 1971 SUZUKI TS90R. Excellent transportation, $375. Phone 388-9662, weekdays after 5 p.m.

MONTESA — BULTACO
Victoria MOTORCYCLE Sales
382-7905 1551 Pear St.

1970 BULTACO 250 STREET, 5-speed. Very good condition. First $399. 386-0710.

SUZUKI TRAIL 250 CC, EXcellent condition, $475 offers, 477-4130 between 5-7 p.m.

'69 BSA, EXTENDED FORKS, custom seat, Z bars, $1,100. 385-4876.

1970 250 HONDA TWIN, EXcellent condition, low mileage, 385-1093.

'69 YAMAHA STREET, 180 CC, electric start, A-1 shape, $375 with accessories. $350 without 478-5940.

TRADE IN 1969 BSA 441, chopped, tested. Offers. Haldin Motors, 384-6713.

1965 YAMAHA 250 C.C. ROAD bike, just tested, with helmet, $350. 383-0677.

WOOD'S MINI BIKE, EXcellent condition, $250 new, asking $75. 477-2968.

DESPERATE
1972 Honda 500, 4,600 miles, very clean, $1550. Dave, 477-2027.

1971 BMW, LOW MILEAGE, showroom condition. 600 cc., 656-1435.

'71 MINI ENDU40, 2,000 MILES, $225 firm. 656-5035.

'67 BSA 650, FULLY CHOPPED, and rebuilt, $1,750. 382-0217.

KEYSTONE MINI BIKE, 80CC, $90. 382-6079.

1968 350 HONDA. $450. PHONE 479-1957 after 6.

77 MOTORCYCLES

1972 HONDA 750, 4 CYLINDER, best offer. 478-2339.

1972 HONDA 125, HELMET, NEW, 250 miles, $700 or offers. 478-8151.

CUSTOM 450 HONDA, OFFERS or trade. 383-4729. 3-124 Bushby.

78 BICYCLES

10-SPEEDS

		Dn.	Mo.
Eliminator	79.95	$10	$4
Ladies Eliminator	$84.95	$10	$5
Firebird	$89.95	$10	$5
Monshee	$103.95	$10	$5
Monshee Deluxe	$109.95	$10	$5
Gitane	$125.00	$10	$
Gitane De Luxe	$135.00	$15	$6
Gitane S.S.	$149.95	$15	$7

GITANE SPECIAL
5-speeds reg. $114.95 now $99.95
10-speeds—free light and rear carrier.

—Also agents for CRESCENT, FALCON, PHILLIPS, BOTTECHIA and OTHERS
3, 5, 10-SPEEDS

—1-Year warranty on all bikes

—All terms O.A.C. up to 2 years on balance.

—Over 500 bikes to choose from

at
MULLINS MARINE SALES LTD.
925 Yates St. 382-1928

ONE OF VANCOUVER ISLAND'S LARGEST SELECTIONS 10-5-3 SPEEDS, AND STANDARD BIKES.

SPECIAL
Gitane 5-speeds
Reg. $119.50 Special $99.95
GITANE PRO
Reg. $325.00 Special $263.00
GITANE APACHE $125.00
Gitane Gran sport $135.00
Gitane Gran sport with safety levers $145.00
These three 10-speeds come with a light and carrier free.
Good assortment of Used children's bikes. Assortment of used 10-speeds.
Good Terms Available
TRADES WELCOME
OPEN FRIDAY TILL 9:00 P.M.
GORDON'S SPORTING GOODS
382-5815 1030 Hillside

ROYAL OAK SPORTING GOODS
GITANE 5 SPEEDS
SPECIAL $99
Back to school bikes
Raleigh, Peugeot Monshee
Gitane, Apollo, BRC,
CCM, Crescent, Riviera
10-Speeds for all ages
TRADES AND TERMS
Full repair service
MINI RUCKSACKS $2.47
Royal Oak Shopping Centre

PEUGEOT — the best lightweight also APOLLOS, RALEIGHS and other brand name bikes.
SPECIALS — drastically reduced. Many good used bikes.
Best TERMS — TRADES welcome.
ONE YEAR WARRANTY.
Parts, Tires, Accessories.

RUSS HAY BICYCLE SHOP
2542 Government 384-4722

OAK BAY AND ESQUIMALT
BICYCLE SHOPS
Two locations to serve you better
Raleigh, Gitane, Peugeot
BRC, Apollo, Crescent and more
Full line of parts and accessories
EASY TERMS AVAILABLE
1968 Oak Bay 1211 Esquimalt
598-4111 388-6712

ROBINSON'S
FOR
10-SPEEDS
1307 Broad St. 385-3429

PUEGOT 10-SPEED BICYCLE one month old; like new condition, asking $110. Phone 385-9517 after 6 p.m.

FOR SALE: APOLLO 10-SPEED. Very good condition, includes useful wire rear basket, $70 or best offer. 478-4403.

SMALL GIRL'S BICYCLE, GOOD riding condition, $15. 388-9493 after 5.

5 SPEED MUSTANG. YOUNG girl's bicycle. Both new condition. 598-3975.

BOY'S 3-SPEED 21" CCM DE luxe, $35. 477-6074.

FALCON 10-SPEED, REYNOLDS 531, Campag. Best offer. 385-8607.

10-SPEED FOR SALE. IN GOOD shape. Phone 388-9038.

80 BOATS AND MARINE

M M M M M M M M M M
MERCURY MARINE
FIBERFORM BOATS
10' to 28'
VICTORIA'S LARGEST DISPLAY OF TRI-HULLS

USED SPECIALS
14' ELGIN aluminum with 1967 Merc. 35 H.P and controls, trailer.
READY TO GO $888
14' FIBREGLASS with 40 h.p. Merc. and controls plus trailer.
READY TO GO $988
14' THERMOLITE with 40 h.p. Evinrude plus trailer.
READY TO GO $1288
14' 6 TRAVELER with convertible top, 45 h.p. Merc. and controls. Plus trailer.
READY TO GO $1388
15' 6 SANGSTERCRAFT, convertible top, 65 H.P. Johnson, controls, Roadrunner trailer.
READY TO GO $2188
CLEARANCE!!
12' THORNES CRUSADER
$249
LIMITED STOCK
WE SERVICE WHAT WE SELL
MERC. OUTBOARDS
4 H.P. TO 150 H.P.
MERCURY MARINE
SALES and SERVICE
Cloverdale and Oak
385-1457
M M M M M M M M M M

SOUNDERS
2 models to choose from: 0-100 ft., $149; 0-60 ft., 0-60 fath., $249.50; for safety and fishing.
GOING SOUTH?
How about trailing a Walker Log for only $175.
SH.P CHANDLERS (McQUADES)
1252 Wharf 383-1141

25' OWENS CRUISER, COMpletely painted in July. Sleeps 4. 283 c.c. Flagship motor in excellent condition. Well appointed with Depth Sounder. Alcohol stove, new camper top, carpets, etc. Fibreglass dinghy. Moorage available. Please phone 479-4276 after 6 p.m.

25' CHRIS CRAFT, FULLY equipped, depth sounder, trim tabs, hardtop, full camper top, galley and head. Low hours. Boathouse kept. Phone 477-1970 or 388-6208.

FOR SALE: 1972 15½ FT. GLAscraft, canopy top, deep-V, 50 h.p. Johnson motor, 4 life jackets, set of oars and trailer. Phone after 6 p.m. 388-6018.

18' FIBREGLASS WEEKENDER. 160 Merc Cruiser, 1/0 hydraulic trim tabs, head, all extras. Excellent condition, $5,400. Phone 382-0484.

WANTED TO RENT FOR 10 days, 2-12' boats and motor by 2 reliable couples. 477-4302 after 5:30.

FOR SALE, STEEL COVERED circular cement weights from 3,000 to 6,000 lbs. with lifting eyes. Phone Joe at 656-3688 after 7 p.m.

16½' CABIN INBOARD VALIANT slant 6 engine. Ideal for water skiing and fishing. 477-4802.

16 FT. RUNABOUT WITH 40 H.P. Evinrude, lots of extras. Must sell. $500 or nearest offer. 384-0355.

10' PLYWOOD PUNT IN FAIR condition, $25. 478-6263.

'70 COBRA BOAT, MOTOR AND trailer, $1100. 479-1376.

80 BOATS AND MARINE

MARINA PARK
Immaculate
CAL 20
Rarely do you find a boat as clean and well equipped as this one. Her condition is better than new. White and blue hull. Sleeps 4, galley, head — ready for cruising. Aluminum mast and boom, geared roller reefing. 2 sets of sails. North racing main and jib. 6 h.p. aux. on transom bracket. Good running gear and safety equipment. Large inventory. Here is your opportunity to own the finest $4500

POWER
17' Ply runabout. Nautelex top and sidescreens. 1965 Merc. 65 and 6 h.p. Trailer. Good condition $1320

22' Brandimayr express cruiser, 2 bunks, head, full top. 1965 Merc. 95 and 6 h.p. $2850

23' Glen-L cruiser. Remodelled. 2 bunks, head. Large cockpit. 83 h.p. Volvo diesel $3900

22' Brandimayr express cruiser. Cello-finished mahogany planked hull. Double planked bottom. Celestic decks. Full Nautelex camper top. 2 bunks, head. Beautiful condition. 185 G.M. F.W.C. $5500

28' Supercraft express cruiser. Sleeps 4, galley, enclosed head. Luxurious interior. Full camper top plus fishing curtain. Twin Volvo 110 h.p. I-Os. Many extras $14,490

MARINA PARK
YACHT SALES LTD.
2060 White Birch Rd., Sidney
(Next to Sidney High School)
656-4222

B.C. Exclusive
LUHRS CRUISERS
MORGAN YACHTS

GIBSON POWERCRAFT CENTRE LTD.
NEW
OUTBOARD SPECIALS
'72 4 H.P. JOHNSON — weedless $255
'72 4 H.P. JOHNSON — right angle $260
'72 55 H.P. BEARCAT — 4-cycle $1695

USED EQUIPMENT
13' Plywood, glassed $ 275
14' Fiberglas, c-w trailer (as is) $ 95
15' Munro fibreglas $ 375
15½' Sangstercraft c-w trailer $1250
16' OMC Gullwing runabout c-w 85 H.P. BEARCAT and trailer $3495
'69 85 H.P. JOHNSON outboard $1095
'71 20 H.P. Viking $ 440
'70 115 H.P. JOHNSON outboard $1295

"It's the service that sets us apart"
382-8291
2520 Gov't. (Near Bay St.)
(Formerly Coast Power Machines)

FRIDGE SPECIAL
50 lb. NORCOLD 12 volt and 110 volt compressor operated (4 amp draw). Only $199
3½ cu. ft. NORCOLD 12 volt and 110 volt compressor operated (5 amp. draw). Only $269
75 lb. ice box ONLY $35.95
WE ALSO STOCK
Fridges, freezer, sinks, plasth water tanks, pumps, toilets, dehumidifiers, interior panelling, 12 volt flourescent lights (low drain), table hardware, toilet chemicals all in stock at reasonable prices.
S. J. PEDEN LTD.
2855 Quesnel St. 386-3464

NATIONAL BOAT SALES
The famous "GRAND BANKS" is at our Dock. Luxury at sea is yours when you own one of these fine diesel cruisers. If you prefer quality to mere ornamentation, the "Grand Banks 32" is your boat. Come in and let us talk. Long term financing.
NATIONAL PROPERTIES LTD.
Marine Division
AND GEOFF SIMPSON
2270 Harbour Rd., Sidney, B.C.
656-3966

YACHT BROKERS
VAN ISLE MARINA
Can't afford a new boat? Selling used boats is our business, not a sideline. Stephen Wurster, Yacht Broker.
656-1138 Sidney, B.C.

OAK BAY MARINE
SALES AND SERVICE
MARLIN — STARCRAFT
GREW — OMC — EVINRUDE
VOLVO — PENTA
598-3393
VICTORIA'S INBOARD-OUTBOARD CENTRE

SAILING SCHOOL FOR ADULTS
Learn to sail or brush up on old sailing skills this fall. Instruction aboard fleet of new 23 ft. fibreglass sailing yachts will prepare you for chartering and sailing on your own. 15 hours under sail plus exam. $50 per student, reduced rates for family members. Call for details:
Cove Yachts Ltd.
Birds Eye Cove
Duncan, B.C., 746-5021

BOSUN'S CHARTERS LTD.
Chandlery, Boat Repairs, New. For a wide range of boating needs and USED boats, compass adjusting, navigation equipment, Yacht charters and rentals, sail and power. A mile from the Swartz Bay Ferry Terminal at 10775 MacDonald Park Rd. — Phone 656-3421. Open 8 a.m. to 8 p.m. daily.

TWO 1972 GRAMPIAN 23'S, charter models, fully equipped, $1000 off replacement. Will guarantee charter income. $6300 each. 31 ft. British sloop, cruised extensively France and Baltic, a fast and seaworthy yacht with full equipment, $13,500.
Cove Yachts Ltd.
Birds Eye Cove
Duncan, B.C., 746-5021

PHILBROOK'S SHIPYARD LTD.
2324 Harbor Rd., Sidney, B.C.
656-1157
Bearcat engine. SPENCER 31, any stage of construction.

MUST SELL BY SEPTEMBER 30. 16' cabin boat, W-glass, 40 h.p. motor, trolling motor and 1500-lb. tilt boom trailer. 388-6326.

PERFECT FISHING BOAT, 13'6" fibreglass over ply. New steering cables and cab. $190 or best offer. 383-2318.

MARINER MARINE POWER
LIMITED
Chriscraft, Universal, Owens
383-6582 21 Cadillac Ave.

'68 14'6" DOUBLE EAGLE, COMplete top, 33 Johnson rebuilt throughout, Holsclaw trailer, $1150. 382-6865.

WANTED: SAILING SLOOP, APproximately 25'. 382-9014 or 652-2080.

17' CABIN BOAT, TWIN ELECtric start motors, and trailer. 477-8293.

GUIDE AT SOOKE HAS 35' cabin cruiser for hire. 642-5967 after 5 or weekends.

BOW RAILS
PRODESTO MARINE IND. LTD.
546 Brookleigh Rd. 658-5271

15' PLYWOOD BOAT, 18 H.P. Johnson, tilt-boom trailer, $525. 3969 Cedar Hill X Rd.

21' GLEN-L, 100-H.P. MERCURY, sleeps 4, excellent condition, with many extras, $1,800. 477-3254.

17½' INBOARD WITH TRAILER, after 5 weekdays. 386-3656.

15' BOAT — 20 H.P. JOHNSON and trailer. $450. 112-647-5588.

24' SLOOP, ALMOST NEW, REAsonable offer. 656-4479.

16' OPEN CLINKER. MUST sell, $150. 656-2567 after 5 p.m.

80 BOATS AND MARINE

P — E — A — R — S — O — N
World of Pleasure
MARINE DIVISION

REINELL — COBRA
F — I — R — E
S — A — L — E

The fire wasn't extensive, but it did create some havoc and excitement — plus a little burn here and there and some smoke damage!

Here's a great
OPPORTUNITY
Make a great deal for yourself and we'll only be too happy to accept your trade, whether it's a dinghy or a yacht!

CHRYSLER
F — I — R — E
S — A — L — E
There are 21 in stock, many of them just great for fishing or sail boat power.

EVERY MODEL
Isn't available, but take your pick while they last!

USED BOAT
F — I — R — E
S — A — L — E
We don't have a vast number, probably 6 or 8, but they're just great to put you out on the water, fishing or just cruising.

NO ONE
UNDERSELLS — OUT TRADES
PEARSONS

P—R—I—N—C—E—C—R—A—F—T
ALUMINUM CARTOP
They're the finest product fisherman boat-motor package.

ALL TRADES WELCOMED

EASY INSTANT CREDIT
Bank Terms Available
Every budget consideration

P — E — A — R — S — O — N
"World of Pleasure"
MARINE DIVISION
3388 Douglas — 382-2222 — 386-8424
9 to 9 — Sat. 'til 6
"Next to Red Lion"

SPECIAL
NEW 1971 MERC 50 H.P.
Electric, long. Reg.
$1250, now
$1000
at
MULLINS MARINE SALES LTD.
925 Yates 382-1928

BRITISH SEAGULL OUTBOARDS
SALES — PARTS — SERVICE
3¾ h.p. Featherweight $195
6¼ h.p. Forty Plus $215
10 h.p. Silver Century $290
Silver Century plus (with clutch) $349
Long shaft models add $10
2 reconditioned models
VIC. LAWNMOWER HOSPITAL
834 Johnson 386-8338

CANOES
and
KAYAKS
Fibreglass and poly dinghies, keystone mini outboards, oars and paddles
all and more at
BOSUN'S LOCKER
580 Johnson 386-1308

TRITON
AIR-COOLED OUTBOARDS
with water-cooled exhaust,
4 h.p. SPECIAL $183.00
5.5 h.p. SPECIAL $199.95
7.5 h.p. SPECIAL $254.60
VIC. LAWNMOWER HOSPITAL
834 Johnson 386-8338

ORIGIN DESIGN
BOATS
Fibreglass materials
Resin $6.40 gal.
867 Viewfield 384-7752

PACIFIC AUTO MARINE
SHAWNIGAN-MILL BAY RD.
World record "Hondo" boats, trailers and inboard boat accessories. V-drives, jet units, outdrives. High performance marine and auto seed accessories. Call 743-5122. Open 'til 8 p.m., Wed. and Fri.

14½' CLASCRAFT RUNABOUT and Johnson 1969 55 H.P. electric start, 3 HP 2 cylinder trolling motors. New 1972 Roadrunner trailer, new 12 volt battery and all necessary accessories, $1800 phone 383-8084.

HARBOUR MACHINE LTD.
Time to repower now
CRUSADER Marine Engine
in stock
CHRYSLER Marine Parts
and service.
31 Erie St. 383-6555

FAST 25' CRUISER, 210 H.P. Chrysler Fresh Water Cooled, reduction gear, enclosed head, propane Galley and heat, new canvas all perfect condition. Sell or trade for displacement type. 385-3757 or Ganges 537-5320.

PELAGIC PACIFIC
FIBREGLASS MATERIALS
4 Huron St. 386-1811

NAVY OWNER TRANSFERRED "The Zephyr" 34' motor vessel displacement hull, Gray marine, 85 hp chemical head, sleeps 4, Westport Marina, $5000. After 9 p.m. —384-9273, 598-1332.

LORAN WITH TRANSISTORIZED power supply, $195. Guaranteed good working order.
Trans-World Electronics
1817 Douglas 385-1941

31 FT., 10 FT. BEAM, HEAVY constructed hull, with rebuilt Chrysler marine engine. For appointment, 383-6555, Harbour Machine Ltd.

All make OUTBOARD REPAIRS fast and reasonable.
MULLINS MARINE SALES LTD.
925 Yates St.
Victoria, B.C. 382-1928

4 CYLINDER, 35 H.P., FRESH water cooled Ford marine engine, with marine clutch and reverse gear, completely rebuilt. $350. 592-0613.

TILIKUM 29, FIBREGLASS sloop by Ray Richards N.A. Mouldings, patterns, and plans for the homebuilder. Hull. $2250. P.O. Box 132, Victoria.

MUST SELL 1972 BOAT, MOTOR and trailer, full camper top, electric start, safety package, new price $3,538, sacrifice for $2550. Mr. Brownell 477-2027 after 5 p.m.

MATES — APPROVE THIS cheerful, roomy, safe 32' displacement hull, Diesel cruiser. $8,500 or trade for truck and camper or trailer. 386-1788.

ALL BAY MARINA
656-3167 Sidney, B.C.
Dealer for Evinrude
OMC, Volvo-Penta

AL'S BOAT TRAILERS
all sizes, top quality, greatly reduced.
214 Dundas 383-8233

$850
44' Rover ferrow cement boat and plans and frames. Valued at $2000. 642-5690.

OLDER STYLE 27FT. OWENS. F.W.C. 104 Gray, sleeps 4. Sep. head, oil range, excellent family boat, $3,250. Ganges 537-5455.

CUSTOM BOAT BUILDING, ALL kinds of repairs, fibreglassing.
JENKINS MARINE
479-2244 479

100 MISCELLANEOUS FOR SALE

THE TRADERS WAREHOUSE

Set of 3, 2 step coffee tables	$ 24.95
Black and white TVs from	$ 8.95
Brown nylon chesterfield and chair (good condition)	$ 79.95
Brown swivel rocker	$ 26.95
McClary range	$ 59.95
Maple desk	$ 89.95
Red davenport	$ 79.95
3-pce. chesterfield suite	$ 39.95
Brown chesterfield, only	$ 39.95
22" electric range	$ 29.95
30" electric range (as is)	$ 19.95
5 pc dinette	$ 59.95
Frigidaire fridge	$ 39.95
5 pc dining rm. suite	$ 99.95
Corner table	$ 3.95
Pole lamp	$ 9.95
Brown vinyl arm chair	$ 39.95
Brown arm chair	$ 4.95
Upright Viking freezer	$189.95
2-pc. red chesterfield suite	$ 79.95
Brown vinyl chesterfield suite	$ 49.95

Warehouse Open 'Till 5 p.m.

715 FINLAYSON 388-6264

SIMPSONS-SEARS

INSTALLS

QUALITY CARPETS

Pick your price, pick your colour and Simpsons-Sears will have your beautiful new carpet PROFESSIONALLY installed in your home.

CHARGE IT!! PHONE 388-9111

NO OBLIGATION

SHOP at HOME Service

CRAZY DAYS FINAL CLEARANCE

173 MEN'S SUITS Values to $89.50, Now $49.50

TIES Now $1.49

88 PAIRS SLACKS Waists 29 and 34— Now $9.99

LES PALMER LTD. 714 View 382-2825

XXXXXXXXXXXXXXXXXXXX

EATON'S WAREHOUSE STORE

749 VIEW ST.

Remember You Can Budget Charge Through Our Customer's Accounts Office, 3rd Floor

XXXXXXXXXXXXXXXXXXXX

DEMOLITION SALE. BRICKS; doors; windows; electric service; antenna; oil ranges; drums; stands; space heater; water boilers; propane heaters; propane boiler; bunk beds; new Congo wall; wardrobe; new Mexican tiles; motor cycle helmet; hard hat; caulk boots; tire; bicycle rack; soccer shoes; encyclopedias; books; free magazines; free junk lumber. 478-3031 12 noon, or after dark.

FOR SALE SATURDAY, SEPTember 9th at Old Country Rentals Ltd., 2920 Bridge Street, Victoria, B.C. 120 new chain saws, Skil and Canadian PM models 1690, 1687, 1686 and 385 with 30" or 36" bars — no chain. Special truckload purchase of these saws enables us to offer them at less than ½-price, $150 each, cash and carry, first come, first served.

DO YOU WANT TO SAVE MONEY ON FURNITURE — APPLIANCES

ROYAL FURNITURE AND APPLIANCES 733 Johnson 388-9021

PEOPLE'S TRADING POST

2510 Trans-Canada Highway Open Sunday 1-6 p.m. 478-3933

"The post with the most"

LIMITED SPECIAL HYPALON, 75 gallons left in grey and beige. Now $5.95 a gallon. at SIDNEY PAINT SUPPLY 9756 3rd St. COLWOOD PAINT POT 478-5525

SEAL GUTTER CORNERS EASILY and effectively, with Silicone Sealer. Easy to apply, even over painted surfaces. Tremendous adhesion and built-in flexibility to accommodate expansion and contraction. In tube or cartridge at Industrial Plastics Ltd., 2105 Douglas.

ELECTRONIC OVEN BY TOSHIba now on display. Also Eureka vacuum cleaners, upright and tank models, G-E electric kettles, toasters, hotplates, frypans and irons in stock. Kent's Ltd., 742 Fort, 383-7104.

RUGS LOOK "NEW." IT'S SO easy with RUG-MATE stain removing rug shampoo. Rent electric shampooer for $1.00, plus materials. Clark and Pattison, 760 Bay St. See our ad under Painter for other supplies.

DICKER MARTENS PAINT CO. "SUNDECKS" Try our new acrylic latex sundeck coating introductory offer $8.75 PER GAL. Wide colour range available 616 Herald 383-1127

CHAIN SAW SALES Repairs — Sharpening LOMBARD 16", special $149 McCULLOCH 12", special $129 VIC. LAWNMOWER HOSPITAL 834 Johnson 386-8338

SKIN DIVERS SUIT, SMALL TO medium, good shape, $30; 4 cu. ft. Astral gas frig, suitable for camper or trailer, $100, 382-4100 after 5.

THE ROCKHOUND SHOP All rock-hobby items and genuine stone jewelry. 850 Tolmie. 388-5341. (Closed Mon., open Fri. to 9 p.m.) We stock White's Metal Detectors.

LO-COST Lawnmower repairs, reconditioned lawnmowers, reasonable. Free pickup and delivery. at Regina, 384-9079.

LADY'S SIZE 5 BAUER FIgure skates $7.50; 10 ft. Chinook overcab camper all equipped $1,495; oil drums 45 gal. $4.50 each. 383-1328.

AUTOMATIC TELEPHONE ANSwering machine, 24-hour operation Rent to own, $10.88 month. R. and T. Business Systems, 384-0145.

FRIGIDAIRE AUTOMATIC washer, $100. G.E. 12" portable color TV, $150. Both excellent condition. 477-8666 after 6 p.m.

12' BOAT WITH TRAILER, AND 35 h.p. motor, $400. '61 Rambler $50. Old fridge and stove, offers. 382-8051. After 6.

HOOVER APARTMENT WASHer, A-1 condition, $75. Ste. 10—735 Pandora. 384-3371.

SET OF LEFT HAND GOLF clubs. German 4-man tent. Cream separator, 388-6171.

NEW 225 WESTINGHOUSE welder, $325. Hood, gloves, hammer included. 642-5690.

PRICE'S KEY SHOP Safes, Locks, Keys 847 Fort 384-6221

QUICK SALE. 4" USED CLAY pots, $1 per 100. 4344 Tyndall Ave. across from greenhouse.

GO CART FOR SALE. MCCULloch chain saw motor. Goodyear slicks. 592-2158.

COFFIELD—HAMILTON DRYER $30. 479-8104

COLDSPOT FREEZER, 23 CU. ft. $125. 392-3084 after 6:30 p.m.

100 MISCELLANEOUS FOR SALE

UNDER THE YELLOW SIGN

USED

Buffets, From	$ 29.95
Night Tables, From	$ 9.95
Solid Birch Desk	$ 49.95
High Back Swivel Rocker	$ 79.95
Hideabed	$ 79.95
Triple Dresser and Mirror	$ 99.95
Electric Range	$ 49.95

NEW

Occasional Tables, From	$ 10.95
Occasional Chairs, From	$ 19.95
2-pc. Daveno Suites, From	$149.95
3-pc. Bed Suites, From	$129.95

Large selection of new and used on show

Free Delivery

BARGAIN ANNEX 753 VIEW ST. Division of Standard Furniture 382-5111

NO OBLIGATION

WAREHOUSE BARGAINS

USED TVs AND APPLIANCES

2 only brand new 23 cu. ft. McClary freezers with slight freight damage but fully guaranteed. Only $209.95 ae.

1971 19" Westinghouse portable TV, like new. Only $89.95

Other used portables from $59.95

MAIS FURNITURE 1821 Cook St. 385-2435

NEW AND USED FURNITURE

2-pc. chesterfield suites, $95.00 to $359.00; swivel rockers, $119.00; de luxe recliners, $159.00; studio couch, $49.50; convertio, $79.00; bedroom suites, $139.00 to $299.00; bunk beds, $129.00; rollaway cots, $24.50 to $37.50; single Hollywood beds, $32.50 to $56.95; queen size mattress and box spring, $119.00; 5-pc. kitchen suites, $32.50 to $79.00; Duncan Phyfe drop leaf table and 6 chairs $262.50; 9-pc. maple dining suite, $529.00; console dining table, $119.00; gate leg table, $49.00; set of 4 lyre back chairs, $99.00; china cabinets, $79.00 to $179.00; buffets, $59.00 to $159.00; fire screen, $7.95 to $24.95; fire grate, $3.88; refrigerators, $39.00 to $149.00; TVs, $69.00 to $99.00; wringer washer, $59.00.

PANDORA FURNITURE LTD. New and Used Furniture 1050 Pandora Ave. 383-6319

MEL'S MEL'S MEL'S MEL'S BARGAINS

Rollaway cot	$35.50
2-pc. gold chesterfield	$199.50
Oak library table	$45.50
5-pc. chrome suite	$69.50
Single pedestal desk	$34.50
White wardrobe	$49.50

Chargex available We also buy

MEL'S BARGAIN 823 Pandora Ave. 384-3152

Opposite B.C. Hydro Closed Mondays 'til further notice

MEL'S MEL'S MEL'S MEL'S

5-PIECE BEDROOM SUITE, walnut color, good condition- 2-bedroom lamps, gold color base; blue-green floral bedspread, quilted, nearly new; blue Admiral clock radio; mahogany louvered Bar doors, finished. 383-8296, after 5.

TYPEWRITER RENTAL Sept. Student's Special $18. 3 months rental for the price of 2, with the presentation of this ad to CITY OFFICE EQUIPMENT LTD. 826 Yates 386-8396

FALL DISCOUNT ON JOHN DEERE 7 h.p. mower; 2 only walking mowers, 1 used riding mower. VICTORIA JEEP HILLSIDE at ROCK BAY

FANTASTIC SELECTION OF WALL COVERINGS WINDOW GLASS!! DAVE TAYLOR DECORATING CENTRE 579 Gorge Rd. E. 384-1914

A.B.C. ELECTRIC — 382-7221 New and rebuilt appliances. Vacuum cleaners, polishers, etc. One-year warranty. Good selection. Reasonable prices. 831 Yates.

OFFSET PRESS 18X20 PRINTING area, $700. Paper cutter 35" electric, $400. Punch and binder for "Surlox" $150. Folder $50. 478-5730.

GIRL'S BIKE, 26" WHEEL. EXcellent condition, $40. Englishmade dinner suit, $20. Green chesterfield. $25. 383-1911 before 2 p.m.

STUDENTS DESK, 3-DRAWER arborite finish. 39" Hollywood bed with headboard, both in new condition. 477-5378.

GREEN WINTER COAT, SIZE 10. Brown suede coat, size 7. Both excellent condition. Also girls clothing, size 2-5. 382-1018 after 5 p.m.

TYPE 'N WRITE SHOP Used typewriters and adders bought and sold. 744 Johnson 385-3112

MASON AND RIECH PIANO. 3-way combination black and white TV. 743-2419.

INCINERATOR BARRELS, $3 each Also 45-gallon drums, complete, $5. 478-6212.

OUTDOOR INCINERATOR BARrels, ready to use, $4.50. Free delivery. 383-1328.

FOR SALE, SMALL QUANTITY of resin, matt, hardener, acetone. 383-0529.

INGLIS WRINGER WASHER with pump and timer. $45. Phone 385-1709.

42" BLACK LIGHT AND 10 POSTers. All as new. Offers. 598-2448 after 6.

ROWE HOT DRINK VENDING machine, $350 382-0487 evenings and weekends.

4'6" BED COMPLETE $20. COAL and wood garbage burner $25. 382-0729.

MOVING INTO TRAILER. MUST sell all household furniture. Best offers. 478-6740.

WET SUIT. MEDIUM SIZE. Accessories. Phone Wed., Thurs., after 6, 479-1746.

GENDRON BABY BUGGY, $25. Baby lounge, $2. Car bed, $10. 388-7686.

WROUGHT IRON BED. PHONE 383-9363 after 5 p.m.

RACQUET CLUB SHARES, $700. 598-4595 anytime.

5" CONTINUOUS GUTTERS, EN amelled. B.C. Aluminum. 479-3232

SPLIT ALDER CORD WOOD. 24-hour delivery. 478-3362.

NEARLY NEW,3-WAY BUGGY, $45 or offers. 478-1309.

3-MAN TENT FOR SALE. Offers. 386-1547.

1971 STUDENT ENCYCLOPEDIA set. Highest offer. 382-3279.

HEALTH SPA LIFE TIME MEMbership. Private, 383-2806.

SHOWCASES FOR SALE 731 Fort Street.

LARGE COLDSPOT FRIDGE, $125. 592-6235.

FRIDGE AND STOVE, $75. 6844 East Saanich Road.

100 MISCELLANEOUS FOR SALE

THE BAY IN-THE-HOME-SERVICE

Shop at home for draperies, broadloom or reupholstery fabrics from samples and swatches brought to your home by an experienced, trained Bay consultant. A service to you with the Bay's guarantee of satisfaction. Phone 385-1311, Local 246

SMITH CORONA CLIPPER 70 typewriter, good condition, $65. 477-8994.

WRINGER WASHER FOR SALE. $35, good condition. 382-8663.

103 MISCELLANEOUS WANTED

MONEY IN A HURRY CASH LOANS on tools, guns, musical instruments, cameras and sporting goods. We BUY also WEAPONS, INSTRUMENTS, etc., for READY CASH. BILL SCOTT'S UNIVERSAL PAWNBROKING AND AUCTION CENTRE 584 JOHNSON 383-9512 Formerly BJ Trading, 617 Johnson

SIDNEY BARGAIN HOUSE We pay top prices for goods of all descriptions, from a handful to a house full. Furniture, tools, appliances, glassware, dishes, etc. Our specialty is antiques. 2370 Beacon Ave., Sidney. 656-3821.

THE SALVATION ARMY Needs your re-useable clothing, furniture and household goods. "Help us to help others". Family Thrift Stores. Victoria, Sidney and Langford. For pickup 386-3295.

KILSHAW'S AUCTIONEERS Buy — Sell — Appraise 1115 Fort 384-6441

FAMILY TRADING LTD. Cash for furniture, tools, appliances, guns, etc. at Goldstream 478-5631 Mon. Fri. 9 a.m. - 6 p.m Sun. 1-5 p.m

LUNDS AUCTIONEERS APPRAISE AND BUY FOR CASH 926 Fort 386-3308

WE PAY CASH For good tools, cameras, instruments, luggage, antiques etc. ISLAND TRADING, 1717 Gov't. 384-8354.

WANTED: INDIAN BASKETS, masks, argillite carvings, rattles, blankets, bracelets, beads, etc. Also paintings of Indians. Bygones, 1034 Fort. 383-8025.

DARK WOOD COFFEE TABLE and end table, electric clothes dryer, small brown desk for 7 year old, cast iron pots, fireplace grate and tools. 382-1572.

IMMEDIATE CASH Dispose of your good used furniture, chesterfields, hide-a-beds, appliances, TVs and stereos. Call BETTER-BUY, 385-4345.

TOP PRICES For your good used furniture, chesterfields, hide-a-beds, bedroom suites, dinettes and fridges. Call Happy Harry's, 385-4146.

GOOD BOOKS ALWAYS BOUGHT HAUNTED BOOKSHOP 845 Fort 382-142[illegible]

ANY OLD JEWELLERY, RINGS, old gold, watches, small boxes, etc. Bygone's, 1034 Fort, 383-8025.

SPOT CASH For good furniture-appliances ROYAL FURNITURE 388-9021

WE BUY YOUR FURNITURE, household goods, pictures, tools etc. Best cash prices. 386-0462.

WANTING TO BUY ONE OR more bear traps. 479-3991 after 6 p.m. Weekend anytime.

WANTED 12 FT. ALUMINUM boat, urgently needed, also small trailer. 592-0325, 385-6721.

WANTED TO BORROW OR rent, wool carders for half a day. 385-6536.

WOULD LIKE TO BUY HOUSEhold effects, china, glass, kitchenware, etc. 388-5276 or 382-8590.

WANTED: SAILING SLOOP, APproximately 25 ft. 382-9014 or 652-2080.

FISHING EQUIPMENT, HIP waders, jerry can, aluminum extension ladder. 592-0428.

WANTED: RURAL MAIL BOX. 382-0997.

WANTED: ROLL-AWAY BED. 382-0639.

WANTED: GOOD JIGSAW. 385-4713 or evenings 384-5636.

BEER BOTTLES BOUGHT, 20C case,m inimum 15 cases. 386-7316.

WANTED: GRADE 8 TEXT books. 656-3550.

FRIDGES, FREEZERS BOUGHT. 384-7813. All-Temp.

SQUARE DEAL BUYS 383-1221 1126 Hillside 383-1601

OLD CAR BATTERIES—WILL pick up and pay. 383-1328.

TOILET, SINK AND SHOWER, IN good condition. 383-6090 or 383-4296.

COLLECTOR REQUIRES MILIfary badges and insignia. 383-0858.

109 MISCELLANEOUS TO RENT

RENT TO OWN NEW SEWING MACHINES Domestic and Industrial SAWYER SEWING CENTRES 840 Fort St. 388-6228

CHEMICAL TOILETS For special events, picnics, construction sites. Phone ACME Septic Tank Services Ltd., 478-6953.

DISHWASHER FOR RENT, 385-3832 at Butler Brothers, 1720 Douglas St., 383-6911.

TOOL AND EQUIPMENT RENtals; Goldstream Rentals, James Bay. 385-4514.

112 WANTED TO RENT MISCELLANEOUS

WANTED TO RENT, GARAGE with electricity, Gordon Head, University area, 477-2059 after 6 p.m.

115 SWAPS

TRADE '70 CHRYSLER NEW Yorker, power windows, power steering, power brakes, air conditioning, under 30,000 miles. For ¾ ton or 1 ton truck. 383-0897.

'69 MUSTANG, GOOD SHAPE, low mileage, for pickup truck of equal value. 479-8138, after 5:30.

1957 BUG, FOR SMALL BOAT and motor or sell. 658-5632.

117 ANTIQUES

CHARLES M. RUSSELL FREDERICK REMINGTON, BRUCE THE SHARP MILLER, CROUSE, KANE, INNES, WARBURTON, YOUNG, ETC. ANY ART CONNECTED WITH THE WEST WANTED. TOP PRICES PAID. CALL COLLECT VANCOUVER 874-1702 OR WRITE UNO LANGMANN, 432 RICHARDS STREET, VANCOUVER.

KILSHAW'S Buy for Cash Appraise for all purposes 1115 Fort 384-6441

VISIT THE ISLAND GALLERY, 2015 Oak Bay Avenue, opposite Davenport Pharmacy.

CASH FOR ANTIQUES AND OLD things. Bygones, 1034 Fort. 383-8025

VICTORIAN CORNER WHAT Not, $100. 477-8979.

120 GARDEN SUPPLIES

Fertilizer

WHY PAY? CHICKEN MANURE, no charge. Oaks Poultry Farm, 888 Downey Road, Sidney, 656-2485.

SIDNEY DUCK FARM, 656-4412. Duck manure, 40c bag, delivered

Plowing, Rotovating and Cultivating

JACK'S TRACTOR SERVICE Rotovate, plow, light loading and level post holes, brush and blackberries rotary cut. 479-1586.

ED'S TRACTOR SERVICE Rotovating — levelling — loader — brush, grass cut, plowing — post-hole digging. 479-2204.

CENTRAL SAANICH TRACTOR Rotovate, plow, cult, level, etc. Loader, post holes and mowing. 652-3306.

G. S. TILLING Powerful rototiller, no job too small, access into small gate, 386-1018.

STARCK. ROTOVATING, brush and grass cut, post holes, etc., loading and hauling. 479-3163

COOPER TRACTOR SERVICE The complete service. 382-9316.

120 GARDEN SUPPLIES

Plowing, Rotovating and Cultivating

DON'S TRACTOR SERVICE Rotovate, plow, grass cutting, Loading and hauling. 477-3913

Seeds, Bulbs, Plants Trees, Shrubs

PLANT YOUR LAWN NOW! with BUCKERFIELD'S best grass mixtures "Uplands Green," "Parklands" "Playgreen" and the economy mix. All at sale prices. BUCKERFIELD'S, 506 Pandora. 384-7181.

Top Soil, Rocks and Fill

SAND, GRAVEL SUPPLIES, used red bricks and clay fill. O.K. Trucking Co. Ltd. 386-3414.

FERTILIZED TOP SOIL, $2 large sack. 479-5719.

SHREDDED PEAT SOIL, $1 PER bag. 598-5701.

125 PETS AND SUPPLIES

PEKE-A-POO CROSS PUPPIES. 7 and 8 weeks. Choice of 2 litters. Small fluffy house pets. Lots of personality. Also 2 fully grown females. 592-0633, ask for Rolanne. I have a Snoopy for you.

SIAMESE KITTENS, 9 WEEKS old, purebred Sealpoint, with papers, champion blood-line, litter trained and weaned. Phone 386-8476.

CHIMO DOG OBEDIENCE Classes, starting Sept. 20. Located close to Woolco 652-3030 or 479-2629.

MAGNIFICENT MALE ST. BERnard, 13 months, registered. Excellent pedigree, top potential show dog. Phone Duncan 746-7203.

MAYDON KENNELS — REGISTered poodles — adults and pups, $100. Terms, $25 monthly. 743-2493 Duncan.

WANTED — GOOD HOME IN country for 5 month old male pup, white Terrier-Spaniel cross, house broken. All shots. Phone 385-8106.

PUREBRED POODLE PUPS, silver, 7 weeks, 1 male, 1 female. 642-3583.

4 PUPPIES MALTESE, trained. 3 males, 1 female. 6 weeks old. 383-7758.

PUREBRED ST. BERNARD pups, long hair excellent stock. Phone Nanaimo, 758-7845.

PUREBRED MALE BLACK LAB, 8 months old, ready for hunting this fall, $125. 592-6109.

BLACK HALF LABRADOR puppy, male, 4 months old. 656-1434.

CHIHUAHUA CROSS MINIATURE Dachshund puppies, perfect house pets. 479-4997.

MALE APRICOT POODLE, MINIature, 5 month, house trained. $75. 478-2835.

BACK TO SCHOOL SPECIAL, purebred Shelties, pet stock only. $50. 478-3662.

CAIRN TERRIERS EXCLUSIVEly. Melita Kennels, Raymond at Snelling. 479-2686.

BEAUTIFUL AMERICAN Cockers. Show or pet. See at show. 592-3154.

FREE — 1 MALE PART PERsian kitten, orange. House trained. 386-3841.

FREE — 1 MALE CAT, PERsian, black and white and neutered. 386-3841.

WANTED: HOME FOR SMALL black female dog, part Schnauzer. 479-5156.

GOOD HOME WANTED FOR 2 beautiful female setters. Phone 479-3131.

HARLEQUIN DOG TRAINING Club, register now for fall classes starting September 21st. 382-7059.

PUREBRED SEALPOINT SIAmese kittens, $25. 383-0026 after 6 p.m.

BEAUTIFUL PUREBRED GERman Shepherd, black and silver. 479-7494.

WEST HIGHLAND PUPS, purebred. Phone 246-3446 Chemainus.

CHAMPION SIRE AFGHAN pups, two left, bred by breeder, also Siamese kittens. 479-3621.

MALE AND FEMALE GUPPIES for sale, 10c and 15c each, 477-3521.

PUREBRED GERMAN SHEPherd pup (female) 3 months old, $40. 478-2392.

GOOD HOMES WANTED FOR two spayed female, one Lab, one Bristol Spaniel cross. 477-8994.

LARGE DOG HOUSE, CEDAR siding, fully waterproof, $20. 478-2392.

TWO FEMALE MALTESE PUPS. Phone 479-4001 mornings and evenings.

GOOD HOME WANTED FOR male cocker spaniel, 2 years old, ideal pet for children, 592-6143.

CHIHUAHUA-TERRIER PUPpies. Very good with children. $35. 386-2564.

FIVE DARLING PUPPIES, FREE to good home. 383-9932.

CUTE SMALL MALE BLACK poodle. 383-1348.

PURE SIAMESE KITTENS $20 478-5730

ADORABLE SIAMESE KITTENS, housetrained, phone 388-9460.

REGISTERED DALMATION PUPpies, 3 months. 748-9668 Duncan.

PUG PUPPIES, COBBLE HILL. 743-2701.

6-MONTH-OLD GERMAN SHEPherd pup; rabbits. 477-2596.

RABBITS FOR SALE. PHONE 479-2946 evenings and weekends.

HEATHERBELLE SCOTTISH terrier puppies. 479-2651.

CANARIES, COCKS $7, HENS $2.50 658-5675

SIAMESE KITTENS, 6 WEEKS, housebroken. 658-5749.

FREE KITTENS, WILL DEliver. 478-1250.

TOY JAPANESE SPANIEL PUPpies. $60. 478-2668.

THREE MALE POODLE PUPS, 8 weeks old, 1248Goldstream.

127 CHICKS, POULTRY, HATCHING EGGS SUPPLIES

HEAVY YOUNG HENS STARTED to lay $2.50 each. 652-2764.

128 LIVESTOCK SUPPLIES AND EVENTS

9 YEAR OLD THOROUGHBRED brood mare with Anglo-Arab weanling colt at foot, and rebred to Arab stallion "Sir Drift". Mare and foal, excellent confirmation. All three for $1,000. Also, grey purebred Arab weanling colt (Egyptian bred), very stylish. $1500. 383-5066 or 749-3925.

Wranglers Boost Saddle Shop ANNIVERSARY SALE Sept. 7, 8, 9 10% off all TACK and CLOTHES 30% off WRANGLER JEANS and LAD'ES' LEES 520-5th St., Nanaimo. 753-5631 Phone and mail orders accepted.

REGISTERED QUARTER horse brood mare. Bred for early March foal. Broke, gentle easy keeper. 479-2309 or Terry 386-1471.

5-YEAR-OLD SHETLAND WELSH cross pony. Also 2½-year-old part Morgan mare, green broke. 652-3270.

FOR SALE, 40 GOOD SUFFOLK ewes, ready to breed. Farquharson Farms. Courtenay, 338-6194 or 338-6419.

HORSES WINTERED, RIDING privileges, miles of trails. $40 monthly. Metchosin, 478-5730.

3-YEAR-OLD REGISTERED quarter horse, broken, not trained. 385-6583.

EXCELLENTLY BRED, 2 YEAR old registered quarter horse filly, for sale, possible lease. 478-4898.

STRAW, 50C PER BALE. FALL wheat and vetch seed, $4.50 per CWT. 652-2288.

R. CROSSLEY HORSESHOEING. Telephone answering service. 383-7413.

GENTLE BUCKSKIN PONY, tack included, $250, phone after 6 p.m., 478-6060.

2 HORSES FOR SALE, $275 each. Phone 479-1642 after 5, ask for Mrs. Barr.

5-YEAR-OLD GELDING, $275; also Sheperd cross dog free to good home, 478-5334.

THOROUGHBRED FOR RENT or sale. 477-3843.

128 LIVESTOCK SUPPLIES AND EVENTS

FOR SALE: REGISTERED yearling Hampshire Ram and bred ewes, grade, registered Suffolk. Excellent 300-lb. Suffolk yearling ram up for service. Call Chris. 656-2972.

ECHO VALLEY FARM STABLES training show, September 17. Entry forms at Carpetorium Ltd., Buckerfields or Shanks Saddlery.

HORSES BOARDED; RING, PASture, water, box stalls, near trails. $25 month. 1549 Stelly's X Rd. 652-3559.

135 FARM IMPLEMENTS

FORD FARM AND INDUSTRIAL Equipment In Stock.

Also H and L Teeth and Grader Blades

Rollins Machinery Ltd. 610 Alpha St.

Phone 384-0541, Nites 385-8383

1120 JOHN DEERE, 34 FORAGE HARVESTER with corn head. 6-ton wagon. VICTORIA JEEP HILLSIDE at ROCK BAY

150 CARS FOR SALE

XXXXXXXXXXXXXXXXXX
X X
X PETER POLLEN X
X FORD X
X X
XXXXXXXXXXXXXXXXXX
XXXXXXXXXXXXXX
XXXXXXXXXXXX
XXXXXXXX
XXXXX
XXX
X

1966 PONTIAC 2-door hardtop, V-8, automatic transmission, radio $1195

1966 RAMBLER Ambassador 880, 4-door sedan, V-8, automatic transmission, radio $895

1969 FORD custom sedan, V-8, automatic transmission $1395

1969 DATSUN 1600, 4-door sedan $1095

1967 METEOR sedan, V-8, automatic transmission, radio, power steering, power brakes $1995

1969 LTD. BROUGHAM 4-door hardtop, full power with power windows and factory air. $3195

1970 DODGE Dart Swinger 2-door hardtop, 6 cyl., automatic. $2395

1968 BUICK WILDCAT 2-door hardtop, 32,000 miles, fully equipped. $2595

1968 PONTIAC Strato Chief, V-8, radio. $1595

1966 VALIANT 2-door hardtop, V-8, automatic, radio. $1395

1972 PINTO 2 door, automatic, radio, only 3,000 miles. $2495

ALL SOLD WITH 7-DAY MONEY BACK GUARANTEE!

PETER POLLEN FORD 1060 Yates St. — 384-1144

HORWOOD MOTORS ECONO-LOT

57 PONTIAC AT.	$ 95
57 VOLKSWAGEN	$325
65 VALIANT sedan	$795
62 CHEV. S.W. AT.	$295
61 AUSTIN A60 wgn.	$245
64 VIVA	$395
63 VOLKSWAGEN 1500	$695
64 PONTIAC H.T. AT.	$995

ANYTHING TAKEN IN TRADE 385-1451 825 PANDORA AVE. (across from B.C. Hydro)

GOOD OR BAD CREDIT NO INTEREST CHARGED Let us help re-establish your credit. We finance anyone — separated, divorced, single, male or female. We guarantee delivery in 10 minutes. Buy and pay same location. INSTANT "no-red-tape" credit. Palm Motors Ltd., 854 Pandora. Walk in Drive out

1955 CHEVROLET 2-DOOR sedan, 4 mags with wide ovals, body excellent, pearlescent white, headers, Hirst shifter, custom interior. Inspected till '73. $595 firm. Apply 10-1158 Yates.

1968 CHRYSLER NEWPORT, EXtaxi, V-8, power steering, power brakes, new tires and new rear brakes. 4-door sedan, will sell for $1200 as is. 478-8183 after 5 p.m.

1972 COMMANDO AUTO. 4 W.D.; 1969 Chev. wagon, 1967 Plymouth Fury. VICTORIA JEEP HILLSIDE at ROCK BAY

1947 PACKARD FASTBACK coupe. Repainted, rechromed bumpers. For sale or trade for older vintage car. 382-7118 after 6, 592-3440.

1970 CHRYSLER NEW YORKER, power windows, power steering, power brakes, air conditioning, 4-door, under 30,000 miles. Offers. 383-0897.

'67 CAMARO CONVERTIBLE, 327 automatic, power steering, brakes and top, AM-FM radio, new paint. Sacrifice — $1595. 385-5854.

FOR SALE: ROVER 2000, 1966. IN excellent condition. Drives like a new car. Asking $1200. 112—743-5115.

'67 GALAXIE 500 2-DOOR HARDtop, power steering power brakes, must sell immediately, best offer. 384-9632.

PRESTIGE CAR, '68 BONneville 8-passenger station wagon, full power equipped including factory air conditioner. 478-4081.

1960 MORRIS OXFORD STATION wagon, $250. 382-4617.

'58 MORRIS NEEDS LITTLE work. Offers. 598-5626.

150 CARS FOR SALE

METRO TOYOTA LTD.

FRESH TRADES

1972 GRANDE TORINO 2-DOOR HARDTOP, V-8, AUTOMATIC, POWER STEERING, POWER BRAKES, RADIO AND VINYL ROOF

1972 TOYOTA CROWN SEDAN. AUTOMATIC, FULLY EQUIPPED. 9000 MILES.

1972 TOYOTA 1600 COUPE 4-SPEED, RADIO.

1971 KARMANN GHIA AUTOMATIC, 8000 MILES.

1971 TORINO 4-DOOR HARDTOP, V-8, AUTOMATIC, POWER STEERING, POWER BRAKES, RADIO. FULL HISTORY. SUPPLIED ON REQUEST.

1970 CHEVROLET IMPALA CONVERTIBLE, V-8, AUTOMATIC, POWER STEERING, POWER BRAKES, RADIO. MINT CONDITION.

1970 TOYOTA LAND CRUISER. 4-WHEEL DRIVE, WARNE HUBS. FULLY RECONDITIONED.

1970 DATSUN 1600 SEDAN. LOW MILEAGE, RADIO.

1969 ROVER TC. ALL FACTORY APPOINTMENTS. PREMIUM CONDITION.

1969 VAUXHALL VIVA PERFECT SECOND UNIT. RADIO.

1969 DATSUN 1600 2-DOOR SEDAN, RADIO, EXCELLENT SECOND UNIT.

1969 VOLKSWAGEN WAGON, FULLY EQUIPPED. SCARCE MODEL.

1969 MUSTANG FASTBACK. BIG V-8, 4-SPEED, FULLY EQUIPPED. IMMACULATE INSIDE AND OUT.

1969 COUGAR 2-DOOR HARDTOP, V-8, AUTOMATIC, POWER STEERING AND POWER BRAKES, RADIO. MANY OTHER FACTORY OPTIONS.

1969 FORD SEDAN, V-8, AUTOMATIC, POWER STEERING, RADIO. PERFECT FAMILY UNIT IN EXCELLENT CONDITION.

1969 SKYLARK 400, V-8, AUTOMATIC, POWER STEERING, POWER BRAKES, RADIO, TILT WHEEL. PLUS MANY MORE FACTORY OPTIONS.

1968 VALIANT. ECONOMICAL SIX CYLINDER, RADIO. ONE OWNER. IN EXCELLENT CONDITION.

1968 BARRACUDA HARDTOP, 340, V-8, AUTOMATIC, FULL POWER. EQUIPPED WITH BUCKET SEATS AND CONSOLE. PREMIUM LOW MILEAGE UNIT.

1968 MONTEGO MX 2-DOOR HARDTOP, V-8, AUTOMATIC, POWER STEERING AND POWER BRAKES, RADIO. LOTS OF EXTRAS. MUST BE DRIVEN.

1968 OLDSMOBILE DELTA CONVERTIBLE FULLY EQUIPPED WITH ALL FACTORY OPTIONS. HISTORY SUPPLIED ON REQUEST.

1968 SATELLITE, V-8, FACTORY 4-SPEED. FULL POWER, RADIO.

1967 VOLKSWAGEN BEETLE. RADIO, LOW MILEAGE.

1966 VOLKSWAGEN BEETLE. 2 TO CHOOSE FROM. FULLY RECONDITIONED.

1966 FORD COUNTRY SEDAN WAGON, V-8, AUTOMATIC, POWER STEERING AND POWER BRAKES. RADIO. PERFECT FAMILY WAGON.

1965 FORD COUNTRY SQUIRE WAGON, V-8, AUTOMATIC, FULL POWER, RADIO. EVERY OPTION WITH THIS PREMIUM UNIT.

These are just a few of our many cars.

All units are fully reconditioned and Gov't safety inspected for your protection.

Remember at METRO all reasonable offers will be accepted.

100% FINANCING AVAILABLE

METRO TOYOTA LTD. 625 Finlayson 386-3516, 386-3517

150 CARS FOR SALE

XXXXXX XXXXXX XXXXXX
XXXXXX XX XX XX XX
XX XX XX XX XX XX
XXXXX XXXXX XXXXX
XX XX XX XX
XX XX XX XX
XXXXXX XX XXXXXX
XXXXXX XX XXXXX

— EMPRESS —
— PONTIAC — BUICK —
— GMC —

GOODWILL USED CARS

65 PONTIAC 2-DR. SDN., 6, A.T., RADIO. BLUE. $795

70 LE MANS 2-DR H.T., 8, A.T., P.S., P.B., RADIO, CREAM $2995

69 PONTIAC 2-DR H.T., 8, A.T., P.S., P.B., RADIO BLUE $2495

66 BEAUMONT CONVERT., 8, A.T., RADIO, BUCKETS, YELLOW $1495

66 PONTIAC 4-DR SDN, 8, A.T., RADIO, GREEN $995

70 MAZDA 1800 4-DR. SDN., 4-SPEED, RADIO. GREEN $1795

66 BUICK LE SABRE, 4-DR. H.T., 8, A.T., P.S., P.B., RADIO, GOLD $1495

WE RUN A VERY SIMPLE BUSINESS

67 PONTIAC GRAND PARISIENNE 2-DR. HT., 8, A.T., P.S., P.B., RADIO. GREEN. $1995

69 BUICK ELECTRA 225 CUSTOM 4-DOOR, H.T., 8, A.T., P.S., P.B., 60-40 SEAT, LOADED. BLACK $3495

72 PONTIAC SAFARI WAGON, 3 SEATS, 8, A.T., P.S., P.B., RADIO, AIR, LOADED $5295

70 HORNET SST 4-DR SDN, 6, A.T., RADIO, TAN $2195

67 MUSTANG, 8 STICK, BUCKETS, RADIO, BLUE $1695

68 AMBASSADOR DPL 4-DOOR SEDAN, 8, A.T., P.S., P.B., RADIO AIR. WHITE $1895

63 CHEVY II WGN, 6, A.T., RADIO, LOW MILEAGE, MAROON $1095

65 BUICK SKYLARK, 4-DR SDN, 6, A.T., P.S., P.B., RADIO, TURQUOISE $1195

AT — EMPRESS — — PONTIAC BUICK —

382-7121

DRIVE IN OFF TOPAZ

2867 DOUGLAS STREET

P P P P P P P P P P P P
P P P P P P P P P P P P

PLIMLEY SINCE 1893

CASH !!! For Top Quality Used Cars

Select Trade-Ins on the New AUSTIN MARINA

1970 MERCURY Marquis 2-door hardtop. Automatic transmission, power steering, power brakes, radio, low mileage $3195

1970 CHEVELLE Malibu 300, V-8, automatic, radio, very clean $2795

1966 FORD Fairlane "500," 7 litre, standard floor shift, radio $1395

68 ALFA ROMEO	$1395
72 DATSUN 1200	$2195
72 TOYOTA Corona	$2545
68 RAMBLER	$1395

150 CARS FOR SALE

ENSIGN
CHRYSLER PLYMOUTH

DOWNTOWN
YATES at COOK

—PLYMOUTH
—CHRYSLER
—FARGO TRUCKS
—SALES and SERVICE

SALE PRICING ON BRAND NEW 1972 CARS AND TRUCKS

1972 VALIANT SCAMP 2-door hardtop, 6-cylinder motor, automatic, body side mouldings, de luxe wheel covers.
Stock No. 2159
$3128
SALE PRICE

RIGHT NOW! Choose from 18 NEW 1972 COMPACT CARS

USED COMPACTS

1964 ACADIAN SEDAN, 6-Cylinder Automatic.
SALE PRICE $695
No down payment
$32 for 30 months

1965 BARRACUDA Fastback, 6-cylinder, stick.
SALE PRICE $1295
No down payment
$46 for 36 months

1971 FORD PINTO 2-door sedan. Automatic, radio.
SALE PRICE $2095
No down payment
$74 for 36 months

1971 VALIANT DUSTER 2-door sport coupe. 6-cylinder, stick, radio.
SALE PRICE $2494
No down payment
$87 for 36 months

IMPORTED CARS CHOOSE FROM OVER 20 LATE MODEL CARS

CORTINA 1500
TOYOTA CROWN
CORTINA G.T.
DATSUN 1500
MAZDA wagon
DATSUN wagon
TOYOTA COROLLA
VOLKSWAGEN 411
FIRENZA
AUSTIN AMERICAN
CORTINA 2000
CORTINA 2000 Automatic.
TOYOTA COROLLA
TOYOTA COROLLA Automatic.
TOYOTA CORONA Station wagon.

(A Division of Peter Pollen Ford)
384-5555

ENSIGN
CHRYSLER PLYMOUTH
DOWNTOWN
YATES at COOK
386-2411
Open weekdays 'til 9

150 CARS FOR SALE

ENSIGN
CHRYSLER PLYMOUTH

DOWNTOWN
YATES at COOK

—PLYMOUTH
—CHRYSLER
—FARGO TRUCKS
—SALES and SERVICE

SALE PRICING ON BRAND NEW 1972 CARS AND TRUCKS

1972 PLYMOUTH FURY 4-door station wagon, V-8 motor, automatic, power steering, power disc brakes, electric ignition.
Stock No. 6030
$4272
SALE PRICE

RIGHT NOW! Choose from 13 NEW 1972 PLYMOUTH CARS AND WAGONS

LATE MODEL CARS

1970 MERCURY MONTEGO MX sedan, V-8, automatic, power steering, radio.
SALE PRICE $2696
No down payment
$94 for 36 months

1971 FORD Galaxie 2-door hardtop, V-8 motor, automatic, power steering, radio.
SALE PRICE $3395
No down payment
$119 for 36 months

1971 PLYMOUTH Satellite 2-door hardtop, V-8, automatic, radio, power steering, vinyl roof.
SALE PRICE $3595
No down payment
$126 for 36 months

67 CHRYSLER 2-dr. HT.
67 CHRYSLER SEDAN
67 CHRYSLER 4-dr. HT.
68 CHRYSLER wagon
69 CHRYSLER sedan
69 DODGE Monaco
70 PLYMOUTH HT.
70 DODGE HT.
71 CHRYSLER HT.
71 PLYMOUTH HT.

ENSIGN
CHRYSLER-PLYMOUTH

DOWNTOWN
YATES at COOK
386-2411
Oepn Weekdays 'til 9

CORTINA CAR CENTRE
YATES AT QUADRA

DROP IN AND SEE OUR FINE SELECTION OF QUALITY USED CARS

ALL SOLD WITH 7-DAY MONEY BACK GUARANTEE

(A Division of Peter Pollen Ford)
384-5555

1961 PARISIENNE HARDTOP, have proof of rebuilt engine and automatic transmission, $450. Also '64 Rambler, classic station wagon, real good shape, $500. 598-1839.

1964 RAMBLER AT, $150 DOWN; 5 montly payments, $40.
Instant "No-Red-Tape" Credit
PALM MOTORS
854 Pandora 383-5252

'61 CHEV 4-DOOR, 8, 327 CYclone headers, new heavy duty clutch, New transmission, rear end, paint, $550. 477-8723.

'55 CHEVROLET TWO-DOOR sedan, 283, four-barrel, black naugahyde interior, good condition. 382-9007.

150 CARS FOR SALE

CORNELL
"CHEVROLET
COUNTRY"

McCALLUM MOTORS
DATSUN — VOLVO

COLWOOD DIVISION
COLWOOD CORNERS
478-5622

1966 ENVOY 4-door station wagon in beautiful condition, 3-speed transmission. $995

1968 CORTINA Station Wagon, 4-speed, in very good shape. Save $400. REDUCED TO $995

1963 VOLKSWAGEN. Runs like a top. TO CLEAR $650

1966 PLYMOUTH Fury I 6-cylinder, automatic transmission $695

1964 METEOR 9-passenger wagon. Top mechanical condition $595

1966 AUSTIN 1800 4-door sedan. Excellent condition $1295

BANK RATE FINANCE
ALL CARS TESTED

McCALLUM MOTORS
DATSUN — VOLVO
COLWOOD DIVISION
478-5622

J. C. MOTORS LTD.

'70 CHALLENGER RT "440"	$3695
'70 VOLKS Beetle	$1695
'70 TOYOTA Corona, auto.	$1995
'69 SW.NGER 340 At.	$2295
'69 VOLKS Beetle At.	$1595
'67 VAUXHALL Viva	$ 795
'68 AUSTIN 1100	$1095
'67 MG Roadster	$1595
'66 PONTIAC Sdn., V-8, At.	$ 795
'66 CHEV. Ht. V-8, At.	$1095
'65 ROVER 2000	$ 995
'64 T-BIRD Conv't. immac.	$1995
'63 METEOR, V-8, At.	$ 495
'63 FORD, Ht., V-8, At.	$ 595

837 YATES 384-0921

FIRENZA
Looking for a small car? I can give you a good deal on FIRENZA, the tough little car from G.M. For more information, contact DORM FRANCIS at EMPRESS PONTIAC, BUICK, GMC, 382-7121, or Res. 478-7875.

HUNTERS
Bush Buggy. Just finished, rebuilt 1200 VW engine, 1500 synchro trans., Chev reverse chrome, new wide tires, sheet metal body, integrated 3-way roll bar. $1200 or best offer. 652-3550.

'56 CHEV. BEL AIR 2-DOOR, 6-cylinder, automatic, tested, radio, tape deck, new tires and winters, immaculate. Offers. Phone 382-0998 after 5.

1968 MERCURY MONTEGO Brougham sedan, original owner. Will consider trade. Financing available on balance, $2100. 652-1891.

1969 TOYOTA CORONA DELUXE, 1900cc, standard transmission, white with black interior. Recent new tires, clutch and exhaust. Well cared for. $1400. 479-7590.

REPOSSESSION SPECIAL: 1972 Toyota Corolla 1200, like new. Only 3,600 miles. Must sell. Best offer over $1895. Phone days 388-5495, evenings 598-2405.

'68 FORD FAIRLANE 500, 2 door hardtop, 289 automatic, $1,900 or nearest offer. 478-5404. 3178 Wishart Rd. Ask for Les.

1969 PLYMOUTH FURY, AUTOmatic, $1800. Also '65 Pontiac, 6 automatic, $800, or closest offers. After 5:30, 385-7266.

'67 VALIANT 6, AUTOMATIC, radio, very clean. One owner. Absolutely must be sold $1,395 or offers. 385-6934 evenings.

'67 RED MGB, RADIO, BLACK interior, wire wheels, excellent condition. 479-5783 or 6/4 Grenville, Esquimalt. Before 7 p.m.

'67 THUNDERBIRD 4-DOOR, loaded, 1 owner. Private sale. $2400 or best offer. Will finance, 385-0100.

1965 VALIANT. 6-CYLINDER AUtomatic. 2-door hardtop. Has to be seen. Like new. New tires, new paint. Very clean. $750. 385-1585.

T AND T AUTO
A better place to buy A BETTER CAR
481 Burnside E. 382-5455

1969 CHEV BISCAYNE SEDAN, 327 cubic inch, 4 new tires, excellent condition, well cared for. 478-7530.

'66 GRAND PARISIENNE, 2-door hardtop, automatic, power steering, power brakes, $1300. 383-1480.

1965 GRANDE PRIX, ALL extras, 3730 Douglas Street. 383-6283.

1959 CHEVROLET STANDARD 6, good motor, $100 or nearest offer. Apt. 7, 1031 Pakington.

'68 VAUXHALL VIVA SL, IDEAL town car, in top condition. Extras. 477-6588.

'71 CAPRI, BRITISH GREEN, radio, 4-speed, studied snow tires, mounted. 478-1852.

CONVERTIBLE '62 PONTIAC, 283 automatic, needs some work, $225. 478-4248 after 5 weekdays.

'55 BUICK, TESTED, MAGS. Offers. 386-9028, 5-7:30. Rare, standard.

1957 VEUXHALL VELOX, GOOD running condition, new tires. 478-3824.

'68 OLDS DELTA 88, LOADED, including air conditioning. Immaculate. Offers. 592-2240.

'56 PONTIAC 6 CYLINDER, standard, radio, $200 or offers. 382-7428.

66 CHEVROLET BISCAYNE, AUtomatic, passed test, good tires, $650 cash. Phone 479-3946.

1968 CAMARO, 327, 4-SPEED, 355 positraction, offers. 388-1805 after 5.

'64 VW BEETLE, CLEAN, TESTed till Sept. '73. $550. 592-1328 evenings.

1969 SIMCA, GOOD TRANSPORtation, new tires and battery, 41,000 original miles. 385-8560.

'69 MERCURY CONVERTIBLE, low mileage, top shape, warranty. Offers. 388-3193.

60 VOLKSWAGEN, TESTED, good condition. 478-2234.

'67 PONTIAC, 6 CYLINDER, GOOD shape. 388-6542.

1967 VOLVO 122S 4-DOOR, MUST sell. 598-4595 after 7:30 p.m.

'71 DATSUN. PHONE BETWEEN 5-7 p.m., 658-5908.

1970 MARK III, LOW MILEAGE. All options. 656-3550.

1956 AUSTIN A-90. FIRST $100 drives away, 478-1246.

1964 VOLKSWAGEN, OFFERS. 386-9437.

$900. 1964 CADILLAC 4-DOOR hardtop. Suite 217—310 Roberts St.

'57 4-DOOR CHEV, TESTED, running, $100. Phone 385-4876.

150 CARS FOR SALE

GARDEN CITY
AUTO SALES LTD.
2978 DOUGLAS ST.
383-1931

1971 MUSTANG MACH I 2-DR. HARDTOP, 351 CUBIC INCH V-8 AUTO., P.S., P.B. FINISHED IN ERMINE WHITE, LOOKS AND DRIVES LIKE BRAND NEW.

1971 CHEVELLE MALIBU 2-DR. H.T. THIS LOW MILEAGE CAR FINISHED IN AZURE BLUE IS FULLY LOADED WITH V-8 AUTO., P.S., P.B. AND AIR CONDITIONING. DRIVE IT TODAY.

1969 OLDS 442 CONVERTIBLE FOR THE YOUNGER AT HEART, IS EQUIPPED WITH V-8 AUTO. TRANS., P.S., P.B., POWER WINDOWS AND ANTENNAE. FINISHED IN FOREST GREEN WITH A BLACK INTERIOR AND ROOF.

1967 MUSTANG 2-DR. H.T. IN BLUE WITH MATCHING INTERIOR. IT IS EQUIPPED WITH V-8 STD. TRANS. AND MAG WHEELS. LOOKS AND DRIVES LIKE MUCH NEWER CAR.

1971 THUNDERBIRD 2-DR. H.T. THIS LUXURY AUTOMOBILE IS EQUIPPED WITH ALL OPTIONS INCLUDING AIR CONDITIONING. FINISHED IN BEAUTIFUL BLUE WITH WHITE VINYL ROOF. DRIVE THIS AUTOMOBILE TODAY.

1966 PONTIAC GRAND PARISIENNE 2-DR. H.T. FINISHED IN CANARY YELLOW WITH BLACK VINYL ROOF AND INTERIOR WITH BUCKET SEATS AND CONSOLE. A JOY TO DRIVE.

1967 CHEVELLE MALIBU SS-396. EQUIPPED WITH A FOUR SPEED TRANS. AND P.S., P.B. THIS UNIT IS FINISHED IN COMPETITION ORANGE, WITH MAG WHEELS. AN EXCEPTIONAL AUTOMOBILE.

1965 MUSTANG 2-DR. H.T. FINISHED IN BLACK WITH BLACK VINYL ROOF AND RED BUCKET SEATS. THIS CAR IS EQUIPPED WITH 289 V-8 and 4-SPEED TRANS. TRY THIS ONE OWNER TODAY.

1971 DATSUN 240-Z. FINISHED IN MANDARIN GOLD WITH RALLY WHEELS AND ALL DATSUN FEATURES. DRIVE THIS DESIRABLE UNIT TODAY.

"MAKE YOUR OFFER TODAY"

"WARRANTY ON ALL CARS"

GARDEN CITY
AUTO SALES LTD.
2978 DOUGLAS ST.
383-1931

SPEEDWAY
VOLKSWAGEN
PORSCHE

1969 FORD Galaxie 4-door, V-8, automatic transmission, power steering, power brakes. Green in colour $1395

1971 FIRENZA SL station wagon, de luxe roof rack, automatic trans $1995

1969 KARMANN GHIA convertible. A real must to see, and a truly great saving at $1895

FOR 19 YEARS UNDER THE REVOLVING VOLKSWAGENS

BOTH SIDES OF YATES
385-2415

'57 CHEV STATION WAGON, needs some work, $125. Offers. 656-2567 after 5 p.m.

1972 CORTINA, PERFECT CONdition, 8,00 miles. Great sacrifice at $1900. 385-8992.

1963 FAIRLANE, 6, AUTOMATIC, radio, tested, excellent rubber, clean car, $325. 382-8670.

1963 MORRIS OXFORD. NEW transmission and clutch. Good radio. 477-2641.

1968 FORD FAIRLANE 2-DOOR hardtop, V-8, automatic, $1700 or ? 384-0885, 385-6810.

1970 CHEVROLET BISCAYNE 350 cu. in. Must sell, best offer. 385-0761.

1971 VOLKSWAGEN STATION wagon, 1600 automatic, de luxe interior. Call 479-2653.

150 CARS FOR SALE

DOUGLAS
VOLKSWAGEN
PORSCHE

YOUR LARGEST VOLKSWAGEN DEALER ON THE ISLAND

PREMIUM SELECT USED CARS

1971 FORD ½-ton, V8, automatic, power steering, power brakes. Complete with 8½' camper. 17,000 miles $4795

1970 CHEVELLE station wagon, V-8, automatic, power brakes, radio. Only 28,000 miles. One owner $2995

1967 OLDSMOBILE Cutlass 2-door hardtop, V-8, automatic, power steering, power brakes, radio. One owner, immaculate $1795

SUPPORT YOUR DOUGLAS ROTARY SALMON DERBY

Bank Finance
Up to 60 Months
On Approved Credit

3329 Douglas St.
388-5466
Open 9 'til 9

—HORWOOD MAZDA—
$$ SAVE $$

72 MAZDA sedan, only 7000 miles $1895

70 MAZDA R100 Wankel (non-emission version) only 13,000 miles. Radio, tape deck. $2195

69 TOYOTA Sprinter Sport coupe. $1495

68 BARRACUDA coupe, automatic. $1795

68 ROVER 2000. Automatic. 39,000 miles $2195

68 FIREBIRD 400. Automatic, power steering, power brakes, mags $2695

68 CHRYSLER Newport, automatic transmission, power steering, power brakes, power windows and aerial. Only 40,000 miles. $1895

66 CHEV. CAPRICE hardtop, maroon with black vinyl top. $1595

65 FORD Falcon sedan, automatic, economical $795

63 CHEVY II wagon, automatic, power steering $745

ASK ABOUT OUR DEMO SALE

Open 'til 9 p.m.
—HORWOOD MAZDA—
385-1451
Johnson and Blanshard

WILLE MOTORS

'72 HONDA 500 Four	$1250
GEHEMINI, 700 H.P. Hemi	$3495
'70 TORINO 351 4 spd.	$2795
'70 TORINO, 25,000 miles	$2695
'69 RALLY SPORT Z28	$2995
'69 FIREBIRD 350 Auto.	$2595
'69 BUICK Skylark 2-Dr. HT	$2495
'69 SPORT SATELLITE	$2295
'69 CHRYSLER 2-Dr. Ht.	$2595
'68 TORINO 302 4 spd.	$2295
'67 CYCLONE GT 390 4 spd	$1695
'66 BUICK Skylark 2-DR. HT	$1695
'66 DODGE 2-Dr. HT	$1195
'65 ENVOY special	$ 495
'63 FALCON Sedan Delivery	$ 695
'59 CHEV., Factory Air	$ 250

Backed by one of the ISLAND'S LARGEST SERVICE CENTRES
3240 Douglas 382-2313

GOV'T ST. MOTORS LTD.
2538 GOV'T. ST.

1962 Volvo	
1966 Pontiac 2-door h.t., P.S., P.B., automatic	$775
1965 Mustang V-8, automatic	$875
1965 Renault	$295
1964 Renault	$295
1964 Chev. S. Wagon, V-8, automatic	$485
1965 Galaxie 2-dr. H.T. automatic	$550

Many More to Choose From
N. Ware, 2538 Government St.
385-5860 or 385-5956

1970 DATSUN 510, REVERSE chromes, radio, $1745 or offers. 1966 Falcon, automatic, 4, station wagon, very clean, $1145. 1966 Pontiac Super Sport, bucket seats, console shift, fully powered, $1195. 1965 Comet, V-8, automatic, sedan, $645. 1965 Comet, very clean, standard transmission, 6, $595. Several cheaper ones to choose from. Super Motors Ltd., 1513 Quadra St., 385-0031.

'65 METEOR RIDEAU, 4-DOOR sedan, like new condition both body and running gear. New tires, low mileage, tested. $795 or best offer. 385-1585.

1969 442
Has everything except power windows and power seats. Very good condition. 384-8852. Offers.

1962 DAIMLER SP250 CLASSIC, concours condition, 2.5 litre hemi-V-8, hard top, soft top, tonneau. $2000. firm. 598-1547.

VARIOUS MAKES AND MODELS. $100 to $500 price range. Financing available. NATIONAL MOTORS, 384-8174.

1965 BEAUMONT, POWER DISC brakes, p.s. V-8, automatic, $800. 598-1610 after 5.

MUST SELL 1965 OLDSMOBILE Delta 88, new tires, excellent condition, $995. 382-2211.

150 CARS FOR SALE

McCALLUM MOTORS
— DATSUN — VOLVO —

YATES AT COOK
386-6168

WE PRICE OUR CARS

1970 OLDS DELTA "88" 2-door hardtop. This premium car is equipped with V-8, automatic transmission, power steering, brakes and windows, radio. Metallic gold finish. Priced to sell at $3295

1968 FIREBIRD "400", V-8, 4-speed, power steering, power brakes, radio, tachometer. Excellent condition $2495

WE INVITE COMPARISON

1971 VOLVO 4-door sedan 164, 4-speed, overdrive, buckets, radio, leather upholstery, radial ply tires, finished in metallic gold $4795

1972 CELICA. Toyota's answer to the hardtop. Only 7,000 miles. Like new $3195

ON THE SPOT FINANCING

1972 MAZDA 616 SEDAN. 3,000 original miles. New car warranty in effect $2495

WE DYNO-CHECK LATE MODELS

1967 CHEVROLET Impala SS 2 door hardtop, V-8, automatic transmission, power steering, power brakes. Very clean and loaded. $1995

ALL CARS GOV'T TESTED

McCALLUM MOTORS
DATSUN — VOLVO
YATES AT COOK
386-6168

BRIAN HOLLEY FIAT
BRIAN HOLLEY FIAT
BRIAN HOLLEY FIAT
BRIAN HOLLEY FIAT
BRIAN HOLLEY FIAT
BRIAN HOLLEY FIAT
BRIAN HOLLEY FIAT
BRIAN HOLLEY FIAT
BRIAN HOLLEY FIAT
BRIAN HOLLEY FIAT
BRIAN HOLLEY FIAT
BRIAN HOLLEY FIAT
BRIAN HOLLEY FIAT
BRIAN HOLLEY FIAT
BRIAN HOLLEY FIAT
BRIAN HOLLEY FIAT

66 MUSTANG 2-DR. H.TOP 6-cylinder, 3-speed stick shift, custom radio. Canary yellow.
$1,395

68 MUSTANG CONV. V-8, automatic, power steering, power disc brakes, radio. In immaculate condition.
$2,190

68 FIREBIRD H. TOP 350 cu. in. V-8, automatic, power steering, power brakes, radio, wide track belted tires. Just an excellent car, worthy of your consideration.
$2,350

BRIAN HOLLEY FIAT
3319 Douglas at Cloverdale
Phone 384-1161

'72 MAZDA PICKUP; '70 MAVERICK; '72 Volkswagen Camper; '70 Ford Galaxie; '70 Toyota Mark II; '67 Rebel; '69 Chev. ¾-ton Pickup; '72 Honda 4. Motorcycles and Cars in trade.
Les Blow's
(British Motors)
29 0 Douglas street
Phone 384-7843

'64 FORD, $100 DOWN; 2 MONTHly payments, $40.
Instant "No-Red-Tape" Credit
PALM MOTORS
854 Pandora 383-5252

1969 VOLKSWAGEN 9-PASsenger bus, one owner, excellent condition, $2,295. Mornings for appointment 479-7087.

'61 AUSTIN WESTMINSTER, needs some work, running, licensed, tested, $125 or offers. 386-6596.

'65 MONTEGO 2-DOOR HARDtop, V-8 automatic, power steering, new paint, vinyl roof, trades considered. 383-9585.

'69 DATSUN 510, 4 DOOR, RADIal tires, 35,000 miles, immaculate. $1400 firm. 598-3241 after 4.

'63 FURY 4-DOOR HARDTOP power steering, power brakes, Slight damage. Offers. 386-8296.

'68 DODGE DART, 2-DOOR hardtop, must sell. Top shape, one owner only. $2,000. 386-6888.

1968 AUSTIN MINI VAN, EXcellent condition, low mileage, $850. 382-3798.

1959 METEOR, OFFERS. 382-9014 or 632-2080.

'56 CHEV V-8 STANDARD, REcent brake job, $350. 598-4984.

150 CARS FOR SALE

1971 BMW, 2002, LOADED WITH extras, spare parts include, 11 tires, Lucas spots, AM-FM radio. Work shop manual, gauges, extra wheel, towing hitch, many more. $3,700. Call 385-4678 after 6 p.m.

MUST SELL 1969 EPIC SL, radio, tape deck, immaculate, low miles. Government tested. Greg, 384-3794 after 6.

DEPENDABLE 1970 AUSTIN Mini 1000 wagon. Excellent throughout. Government tested. John, 386-0798 after 6.

'56 MERCURY, AUTOMATIC, good tires, $250 or best offer. 479-5940.

'67 ANGLIA 2-DOOR WAGON, radio. No reasonable offer refused. 478-4854 between 5:30-7 p.m.

1965 VALIANT 4-DOOR SEDAN, standard. Excellent condition, $600 or nearest offer. 479-3430.

1969 LINCOLN CONTINENTAL. Sacrifice for small car and cash. 320 Bessborough Avenue.

'55 CHEV. 327, DIAMOND TUFT upholstery, sell whole, in parts, or trade. 592-6921.

1961 RILEY. CHEAP TRANSPORtation. Good motor and tires, 477-3955.

1963 CHEV BEL AIR, ONE owner, 6 cylinder, power steering, good condition, $350. 383-5155.

1964 ANGLIA, 2-DOOR WITH radio, good condition, $500. 592-6367.

'71 DUSTER 340 AUTOMATIC, stereo tape, $2900 or best offer. Phone after 5, 386-1239.

1957 AUSTIN HEALEY WITH hardtop, top shape. Offers. 598-4866.

MUST SELL, '68 DATSUN 1600, one owner, excellent condition, $1195. 658-5749.

'65 CHEVY IMPALA SS, 2-DOOR, hardtop, very good condition. $800, or closest offer. 385-0690.

TOP OF THE LINE, 1966 CHEV Caprice, 283, 4-door hardtop. Call Ron, 385-0415.

1965 PONTIAC LAURENTIAN V-8 automatic, power steering, brakes, good condition. $725. 383-3212.

1970 PLYMOUTH GTX, 440, LOW mileage. New tires. After 6, 383-6338.

1962 RED CORVETTE CONVERTible, 327 3 speed, $2500 or nearest offer. 477-8823.

NEED CASH, 1971 DATSUN fastback 1200, radio, custom exhaust. Dave, 477-2027.

1972 VEGA HATCHBACK COUPE, best offer. Call 383-5487 after 5:30 p.m.

VAUXHALL 1970, 22,000 MILES, one owner, radio, radial tires, plus snow tires. 592-7549.

'65 PONTIAC, 4-SPEED, NEW rebuilt 277, needs clutch and muffler, $500. 383-9932.

'63 RAMBLER STATION WAGON, good condition, $350. 382-2634.

1965 PONTIAC V-8, AUTOMATIC, 385-5956.

1972 DATSUN STATION WAGON. Phone Mrs. Steward, 656-3294.

'61 VOLKSWAGEN, RECONDItioned motor. Best offer. 479-4681.

1962 CHEV 6, STANDARD. ASKing $200. Phone 385-2705.

1960 CHEV IMPALA, V-8, 2-DOOR hardtop, offers. 382-8415 after 5.

1961 CHEV 283 MOTOR. $200 OR highest offer. 383-0961 after 6 p.m.

1965 VW. NEEDS WORK, $375 OR offers. 383-9363 after 5 p.m.

1957 HILLMAN, $150. APPLY NO. 10-723 Field Street.

MUST SELL: '69 BMW, $2,300 OR small swap and cash, 479-4431.

'64 VOLKSWAGEN, EXCELLENT condition, low mileage. 477-1388.

1967 BUICK ELECTRA 225, 46,000 miles, $1800 or offer. 592-7022.

1966 VAUXHALL VICTOR WITH radio, $650. Phone 598-2240.

'69 DODGE POLARA, 2-DOOR, automatic, $2050. 658-5675.

'62 VOLKSWAGEN, GOOD CLEAN transportation. Offers. 478-2286.

151 FOREIGN IMPORT AND SPORTS CARS

IMPORTS

'68 VAUXHALL	$1195
'69 VOLKSWAGEN	$1695
'70 ENVOY	$1695
'70 VW FASTBACK	$2395
'71 MAZDA WAGON	$1795
'71 FIAT 128, 4-dr.	$2195
'71 FIAT 124 wagon	$2495
'71 VW Fastback	$2595
'71 TOYOTA Corona	$2695
'71 BMW 2002	$3595
'72 FIAT 850 coupe	$2195
'72 FIAT 128, 4-dr.	$2375
'72 MAZDA R100 coupe	$2395
'72 FIAT 128 wagon	$2445
'72 BMW 2002	$4195
'72 BMW Bavaria	$7950

THREE POINT MOTORS
Government at Hillside
Open until 9 p.m. weekdays
385-6737

'68 DATSUN 2000, 5-SPEED, 4 RAdial and 2 snow tires, radio, new top, 49,000 miles. A-1 condition, $1750. 477-6896.

CITROEN D.S. 19
Semi automatic, 5 new Michelins, radio, 2 owners. Excellent condition. $965. 598-2838.

1963 COMET CONVERTIBLE, REbuilt engine, new polyglass tires, 4 speed, economical 6 cylinder. In great shape. $695. 652-2284.

'69 MINI COOPER 'S', LOW mileage and in mint condition; with many extras. $1995. 383-4949.

1964 DATSUN, REBUILT MOTOR, transmission, new paint, offers. 478-2339.

1969 ALFA ROMEO SEDAN, $2,500 firm. Can be seen after 6 at 895 Swan Street.

AUSTIN MINI 1000. 1968, VERY good condition, $850. 383-8235 after 5 p.m.

'65 VOLKSWAGEN, EXCELLENT condition, new paint, $775. Phone 385-6450.

1968 TR-250, 6 CYLINDER, EXcellent condition, $2350. 3805 Campus Crescent. 477-2538.

1966 AUSTIN HEALEY 3000 mark III. Excellent shape. 592-6404 or view at 2608 Foul Bay Road.

66 HEALEY, $2,000; '67 VOLVO, $1500. 384-7440.

MINI COOPER, MUCH INVESTed. 592-6689.

1960 MGA TWIN CAM., GOOD condition, $550. Phone 479-5627.

'61 AUSTIN MINI. GOOD ENgine. Radial tires. $300. 478-5730.

1968 TOYOTA COROLLA. 479-2680.

VOLVO 1966, 122 S, 4 DOOR, $1275. 478-6336.

154 TRUCKS AND BUSES

'68 WILLYS 4x4 wagon	$1695
'66 GM with 16ft. van, P.S., V-6, 3 and 2.	$2650
'65 PONTIAC sedan, V-8, A.T., clean.	$995
'64 CHEV. ½-ton, long box, 6 cyl	$895
'63 GM 2-ton cab and chassis, 6 cyl. 3-sp.	$1195
'63 CHEV. 6 yd, dump, V-6, 5 and 2.	$1495
61 HAYES TRACTOR Cumming 283 5 and 4. SQDD, tractor equipment.	$7500
'57 I.H. R-185 L.W.B. "as is"	$395

SEVERAL 6-PASSENGER PICKUPS IN STOCK
INTERNATIONAL HARVESTER
317 Herald St. 388-5508

154 TRUCKS AND BUSES

ENSIGN
CHRYSLER-PLYMOUTH

DOWNTOWN
YATES at COOK

1972 FARGO

FARGO
TRUCK CENTRE

1972 FARGO
pickups and compacts, vans, at Victoria's lowest pricing.

1972 FARGO
Sport pickup 131" wheelbase, long box, V-8 motor, automatic transmission.
$3393
SALE PRICE
or
Lease to purchase

1972 FARGO
¾-ton sport trucks, ideal camper units. These trucks will be in short supply. Make your choice now.
Priced from
$3898
SALE PRICE
or
Lease to purchase

1972 FARGO
Tradesman van, automatic transmission, passenger seat, all gauges, dual mirrors, window package.
Prieed from
$3556
SALE PRICE
or
Lease to purchase

DON'T FORGET
in
Victoria only
Ensign Chrysler Plymouth
sell
CAVEMAN CAMPERS
8' models start as low as
$1898
SALE PRICE

USED TRUCKS
71 Dodge ½-ton pickup
71 Fargo D300 C and C
70 Fargo Tractor
69 Ford ½-ton 4x4
69 G.M.C. van camper
66 Mercury van

ENSIGN
CHRYSLER PLYMOUTH
FARGO
TRUCK CENTRE
OPEN WEEKDAYS TILL 9
YATES at COOK

EMPRESS PONTIAC
BUICK
G.M.C.
THE TRUCK CENTRE

We're still clearing the decks for the "73" fantastic savings on all our new 1972 trucks. For example:

No. 9331. New 1972 GMC ¾-ton camper special pickup equipped with 350 V-8 engine, 3-speed automatic transmission, power steering, power disc brakes, auxiliary battery gauges, heavy duty battery, heavy duty alternator, camper wiring package, heavy duty front and rear suspension including rear-leaf springs, auxiliary fuel tank, stainless steel camper mirrors, custom interior and exterior. Two-tone paint, and (5) 7.50x16 8-ply truck tires. This custom equipped pickup now selling for only $4395

WE RUN
A VERY SIMPLE
BUSINESS

WE SELL TRUCKS
Drop in and see us
2524 Douglas at Bay

TRUCKS FOR SALE
1971 Mazda pickup, terrific unit for delivery work — looks like new, drives like new, $1895.
GEM MOTORS
480 Esquimalt 385-4311

1972 ECONOLINE 1-TON VAN with Vanguard country cruiser conversion, has fridge, toilet, heater, sleeps 4. Only 800 miles. Will sacrifice for $7350. S. J. PEDEN LTD., 386-3464.

1967 CHEV. V-8 ON BABY DUALS with flat deck and stake sides. 1969 Jeep V-8 auto., 4 W.D. pickup with hubs.
VICTORIA JEEP
HILLSIDE at ROCK BAY

1967 CHEV. SUPER VAN "190". Great for delivery man's special or students jalopy. $575. See Bob, Blanshard Super Service, 1400 Blanshard. 386-3217.

'63 MERCURY 36 PASSENGER bus, new motor, good shape. Ideal for camper etc. Will accept compact automatic on trade. 636 Vanalman Ave. 479-4008.

1969 CHEV ½ TON, V8, AUTOmatic, good condition. Reasonable. Phone 479-7978.

154 TRUCKS AND BUSES

NATIONAL CHRYSLER-DODGE

"The Island's Dodge Truck Centre"

1972 DODGE TRUCKS IN STOCK PROMPT DELIVERY

TRADESMAN VANS

109" Wheelbase
127" Wheelbase
MAXI VANS
SPORTSMAN WAGONS
Pickups all sizes

Choice of engines and transmissions

DROP IN and LOOK THEM OVER
MARSHALL MURRAY
will help you select one

NATIONAL CHRYSLER DODGE
384-8174 819 Yates St.

'67 DATSUN pickup $1395

'69 DATSUN pickup $1495

'71 DATSUN pickup $2095

NEW DATSUN pickup $2425

THREE POINT MOTORS
Government at Hillside
385-6737

'64 CHEV ½-TON CUSTOM CAB, V-8, equipped for camper, new tires, split rims, new shocks, loads of extras, $1050. 478-5876.

'69 FORD ECONOLINE VAN, radio, V-8, panelled, insulated, carpet, new tires. $2495 or best offer. 592-2638, 6-9 p.m.

'63 FORD VAN, GOOD ENGINE, new 8-ply tires and paint. Phone 385-2032 between 5 and 6. Weekdays only.

TRUCKTOWN 386-1711
Everything in Trucks
On Bay St. next to Moore Whittington Lumber yard.

1800 INTERNATIONAL TANDEM, 12-yard aluminum box, good condition. Working contract with truck. 386-8506 after 5.

BRAND NEW DATSUN ½-TON pickup, fully equipped, $2625.
McCALLUM MOTORS LTD.
1101 YATES 386-6168

1969 DATSUN PICKUP, NOTHING DOWN, $31 MONTHLY AT ART'S CAR SALES.

PRIVATE: 1968 DATSUN AND canopy, excellent condition, $1,400. Phone 385-5004.

1968 MERC PICKUP, 390 V-8, NOTHING DOWN, $64 MONTHLY. AT ARTS CAR SALES.

1963 CHEV ½-TON, WIDE BOX, 292 6-cylinder standard, $900 or best offer. After 6, 479-4517.

DUE TO INJURY, MUST SELL '66 Ford pickup and camper. 382-2476, 386-2028.

'59 THAMES DELUXE WINDOW van, good shape $450. 383-1758, 479-5298.

1972 FORD ¾-TON, 300 CU. IN. motor, 3-speed standard transmission. 478-6184.

10' ALUMINUM FURNITURE van. Island Furniture Mart. 656-3724 or 656-3390.

1959 INTERNATIONAL PANEL, four-wheel drive, $650 or best offer. 478-5745.

WANTED: BRONCO OR TOYOTA 4-wheel drive for cash. 382-3344.

1964 ECONOLINE VAN, excellent condition. Phone 384-4874.

1947 BRILL BUS. NEEDS WORK. Offers? Phone 477-9544.

1969 VOLKSWAGEN CREW CAB, white, immaculate, $1800. 477-4813.

'56 G.M.C. 5 TON FLAT DECK, 5 and 2. $900. 592-4965.

1966 DODGE ½-TON PICKUP, 8' camper, 592-2111 after 6 p.m.

158 TIRES

D & D
TIRE TOWN

For top quality tires at best prices!

—RADIALS—

—POLYESTERS—

—STEEL BELTED—

See

D & D
TIRE TOWN
1620 Blanshard 382-7283

PLIMLEY
FOR
FIRESTONE
TIRES

SPECIAL ON AUSTIN MINI
520x10

$18.95
(INSTALLED)

1010 YATES ST.

TWO 650X13, WHITE WALL; TWO 700x13, white walls, $80. Two 550x13 snow tires, white walls, mounted, $60. All as new. 384-0835.

160 PARTS, ACCESSORIES

OUR NEW LOCATION
2150 Blanshard Street
Your Car's "Heart" is the BATTERY
For a Strong, Sure Start Every Time GET an "ACME"
LOWEST PRICES IN TOWN
Delivered and Installed
FRANCIS BATTERY and TIRES LTD.
Retreading Specialists

FOR FAST SERVICE ON RINGS, BEARINGS, GASKETS, exchange brake shoes, drum turning, pin fitting, valve seat machining.
CORDS PISTON RINGS
At 834 Johnson St. 383-0011

WRECKING '65 CHEVELLE 2-door hardtop, 283 automatic, bucket seats, radio, tape deck, chrome wheels, etc. 478-4248 after 5 weekdays.

RADIATOR REPAIRS, FAST TOP quality repairs at Maurice's Auto Body, 427 Beta St., Phone 384-3121. Located behind the Burnside Pay and Save Gas Station.

PARTS FROM WRECKED MGB for sale, good engine, transmission, interior, odds and ends, etc. 384-6587.

'60-'62 VALIANT PARTS, GOOD radio, tires, new automatic transmission. Wanted: transmission for '51 Chev truck. 478-1298.

F.I. HEADS 283-327-350. ONLY 6,000 miles, McCurk values, isky springs and retainers, complete with rocker arms, 656-4875.

WANTED: 54 VOLKSWAGEN van transmission and 51 Ford truck front fenders and grill. 382-4876.

FOUR 14" E.T. UNILUG MAGS, four Dart-Chev wheel adaptors. House adaptor for car stereo. 383-0809.

'63 V-8 CHEV, AUTOMATIC transmission, rebuilt, used one month. $125. 598-1839.

1967 FALCON SIX MOTOR — AUTOMATIC transmission and parts. New condition, 478-4863.

MUST SELL 1955 FORD 4-DOOR body and parts by Saturday morning. Offers. Phone Vic at 386-2863.

WANTED: SOFT TOP FOR '63 Impala. Phone after 6 p.m. 382-1669.

160 FARTS, ACCESSORIES

'58 HILLMAN, $25 COMPLETE. 656-2567 after 5 p.m.

'58-'64 VW DOORS, HOOD AND glass. 383-9363 after 5 p.m.

1967 TRIUMPH SPITFIRE, wrecking for parts. 383-4841.

'54 FORD PANEL TRUCK FOR parts, doors and hood 478-6263.

162 AUTO REPAIRS, SERVICE AND TOWING

RON'S SERVICE
Automatic Transmission
Guaranteed repairs and Service
At a price you can afford
Come see us at 1518 Pandora
or call 383-4841

TRANSWILL AUTOMATIC TRANSmission specialists, 384-2851. Rebuilt auto transmissions from $69.95. Tune-ups from $11.95.

HAULING SCRAP CARS AND all heavy hard to handle articles, not exceeding 2 ton 478-2657.

VOLKSWAGEN SPECIALISTS — complete repairs. 1950 Oak Bay Ave., 598-3525.

SCRAP CARS HAULED. REASONable rates. 478-6212.

JUNK CARS AND BODIES hauled. Williams, 382-9395.

166 CARS AND TRUCKS WANTED

$ $ $ $ $ $ $ $ $ $ $ $ $
— INSTANT CASH —

For your good clean used car or truck!
or
— CONSIGN —
or
— TRADE DOWN —

MONEY OWING?
PAYMENTS TOO HIGH?

NO PROBLEM — SEE US TODAY!

CORNELL CHEV-OLDS
385-5777 — till 9 p.m.
$ $ $ $ $ $ $ $ $ $ $ $ $

WANTED
$ $ $ for cash $ $ $
TOP DOLLARS FOR "SPORTS CARS"
FOREIGN CARS—COMPACTS
"TRUCKS"
LOW MILEAGE DOMESTIC CARS
FULL CASH OR CASH FOR EQUITY.
DE PAPE MOTORS
384-8035
OR DRIVE TO 847 YATES ST.

— W A N T E D —

Late model import and domestic cars. Top prices for your clean used units. Trade up or down. Call Ted or Chris, Douglas Volkswagen Ltd., 388-5466.

Good, Clean
CARS AND TRUCKS
WANTED
Cash in 5 Minutes
— PLIMLEY —
1010 Yates St.

INSTANT CASH FOR
Sports Cars and Imports
BRIAN HOLLEY MOTORS
3319 Douglas — 384-1161

McCALLUM MOTORS will pay top dollar for any make or model car or light duty truck—call today. It pays to take a look at Yates and Cook
McCALLUM MOTORS LTD.
386-6168

SELL
your good used car to Suburban Motors for cash.
3377 Douglas

WANTED: ONE '62, '63, '64 PONtiac automatic transmission, power steering. Must be in good condition, 658-5131.

CASH
For good older model tested cars, under $1,000. Victoria Auto Brokers, 386-7707 or 386-7708.

CASH FOR YOUR OLD VOLKSwagen, running or not. 658-5501.

168 CAMPERS, TRAILERS AND MOTOR HOMES

MOVING BONUS DAYS
The greatly appreciated patronage of Vancouver Island trailerites has forced us to move a short distance out of town in order to SERVE YOU BETTER.

OCTOBER 1
will see us located on a 5 acre site at 1080 GOLDSTREAM AVE. in LANGFORD where, SALES, and SERVICE, plus WINTER STORAGE will provide the most up to date R.V. centre on VANCOUVER ISLAND.
To simplify the move, our stock of new and used trailers, campers and hardtops must be reduced. That's why we're offering MOVING DAY BONUSES.

FOR EXAMPLE
72 SCAMPER model 180, fully self-contained including shower. Sleeps 6. The price — $3795. As a bonus, we'll pay sales tax and supply licence, mirrors, jacks and full propane tanks. You save $233.65.
72 TERRY 17', fully self-contained including shower. Sleeps 6, $3895. The bonus — SALES TAX, spare wheel and tire, licence, chrome mirrors, jacks, full propane tanks. You save $300.

Just a few examples of the bonuses offered. Similar savings apply on every coach, new or used during our MOVING BONUS DAYS.

WHAT'S MORE
We'll provide free storage until April 1st on any unit sold during MOVING BONUS DAYS. Don't delay, visit our present sales lot and select your new trailer or camper from the greatest selection on Vancouver Island.

PURVIS FLACK
TRAILER SALES LTD.
1915 QUADRA ACROSS FROM THE CURLING RINK
Phone 388-9188
Service Dept. 382-4611

FEATURING THE BIGGEST NAMES IN TRAILERS

TRAVELAIRE
NOMAD
KUSTOM KOACH
PROWLER
TRILLIUM

ALL UNITS INCL. MANY USED, AT

"REDUCED PRICES"

COASTLINE
TRAILER CENTRE
642 Burnside Road, 388-6021

OPEN WEEKDAYS 9 to 9
SUN., 1-5—SAT., 9-5

FENNELL'S
TRAILER SUPPLIES

Parts — Propane — Repairs
GALAXIE CAMPERS
SPORTSMAN CANOPIES

9:00 a.m. - 5:30 p.m.,
Mon - Sat.
Sunday 12 noon - 4:30 p.m.

Open 7 days a week
6459 Pat Bay Hwy. 652-2511

CAMP AND UTILITY TRAILER combination, priced right at $125. 138 Cadillac.

168 CAMPERS, TRAILERS AND MOTOR HOMES

EMPRESS PONTIAC
BUICK
G.M.C.

—THE RECREATIONAL—
—VEHICLE CENTRE—

CLEAR THE DECKS
SAVINGS ON OUR DEMONSTRATOR

No. 9465 AQUARIUS
1800 MINI HOME
Complete self-contained touring luxury in a compact size motor home, as easy to drive as your family sedan with V-8 engine, 3-speed automatic transmission, power steering, power disc brakes on a heavy duty GMC 1-ton chassis.

The unique floor plan features sleeping for six with a separate bathroom and shower, hot water heater, 12,000 B.T.U., furnace, stove and oven, propane-electric fridge, power vent over stove. Demonstrator sale price of
only $9900

WE RUN
A VERY SIMPLE
BUSINESS

WE SELL CAMPERS
AND MOTOR HOMES
Drop in and See Us
2524 Douglas at Bay
382-7121

VANGUARD CAMPER
Summer Stock
CLEARANCE SALE

4—9' 6" EXPLORER campers, sleep 6, toilet.
Save $211 Now only $1899

1—11' WANDERER camper, sleeps 4, toilet compartment.
Save $246 Now only $1999

1—11' WANDERER campers, sleeps 6, toilet compartment.
Save $231 Now only $2079

3—11' ADVENTURER campers, sleeps 6, toilet compartment.
Save $311 Now only $2399

1—Only VANGUARD country cruiser on Ford 1-ton chassis, 3-way fridge, heater, toilet, sleeps 4.
Save $1323 Now only $7350

TRADE-IN CAMPERS

'71 VANGUARD 11', with fridge, furnace, oven, jacks and toilet. $2995
10' VANGUARD Telescopic, fridge, heater $2195
'70 8' SECURITY, toilet, heater $1795
8'6" VANGUARD 4 jacks $1350
BUCCANEER with jacks to fit import truck $1395
8' SLEEPER $ 650

BUILD YOUR OWN
Camper, trailer, and van conversion. Parts, supplies and accessories, large stock at reasonable prices.

S. J. PEDEN LTD.
2855 Quesnel St. 386-3464

HUGE VOLKSWAGEN
CAMPER SALE
NOW IN PROGRESS.

LATE ARRIVALS—
MUST GO!!

also

1971 21' Skylark Motorhome. 1300 miles. Factory warranty still remaining. Shag carpet throughout. Walk-through to cab. De luxe shower and toilet, 3-burner stove, full oven and exhaust fan, double sink. propane-electric fridge. A very high quality recreational vehicle. Priced at $11,900.

SPEEDWAY
VOLKSWAGEN
PORSCHE
Both sides of Yates
385-2415

WE'VE MOVED
CORDALANE CAMPERS
now at
493 A-East Burnside

SPECIAL SALE
FRIDAY AND SATURDAY

LARGE REDUCTIONS on REFRIGERATORS (2-way and 3-way)

DOORS 22x68 (four only)

PORTA-POTTIS

OVEN and RANGE TOPS.

4 mil plywood

ceiling panelling

Only 6 campers left — going at cost for opening.

All parts and service

ALUMINUM PROFILING AND INSTALLATION

CORDALANE CAMPERS
now at
493-A E. Burnside
384-6333

COMPLETELY SOLD OUT 1972 WINNEBAGO STOCK 1973 MODELS DUE SEPT. 1st, new models and floor plans arriving.
VICTORIA MOTOR HOME SALES LTD.
2936 Douglas 385-2332

NEW AND USED 20'—22'—24'
CANADIAN MOTOR HOMES
JACKSON'S GOLDSTREAM ESTATES
974 Goldstream I-A, Langford
Available 1971 demos 24' - 27'. Also Skylark Travel Trailers.

McCALLUM MOTORS LTD. Buccaneer campers for Datsun, Toyota, and Mazda trucks. Priced from only $1,195. It pays to look at Yates and Cook. McCALLUM MOTORS LTD., 386-6168.

DOGWOOD TRAILER SALES
PARTS — PROPANE
RENTALS
RANDELL TRAILERS AND CAMPERS, 478-6841
Highway 1 and Millstream Rd.

1969 VANGUARD, 17½' TRAILER, immaculate, low mileage, electric brakes, two-way fridge, stove, flush toilet, sleeps 6, 12V and 110V lights, drapes, teak cabinets, $2450. 598-3029.

MUST SELL CUSTOM BUILT 1971 GMC Vandura Camper Conversion, completely self-contained, only 7,000 miles. 385-3533.

10 FT. CHINOOK OVER-CAB camper, sleeps 4, stove oven, icebox, electric water pump, jack, $1,495. 383-1328.

8' TRUCK CANOPY, NEW CONdition, 665 Treebank Road, off Aral.

168 CAMPERS, TRAILERS AND MOTOR HOMES

LAYTON
SEAGULL
WEEK-N-DER
GEMTOPS

71—20' PROWLER. Toilet, shower, hot water demand pump, 4-burner oven, blower fan, twin beds, large 2-way fridge, duct heating, large tanks, break-away switch. This unit is in new condition at only $4495

70—8½' SEAGULL camper, furnace, 3-burner stove with oven, blower fan, chemical toilet. A very clean unit at ONLY $1595

DIV. OF DOMINION MOTORS
1812 Douglas 385-5012

IMPORT TRUCK CAMPERS

SPECIAL SALE
One only. "Timberland" Model A901, C.S.A. certified. Full styrofoam insulation, city water, 110V system, reversible upholstery, molded counter top, etc. Regular $1615, now, full price at $1420, installed. 2450 Millstream Rd. 478-2597 anytime.

SUPER MARKET
Over 30 models of tent trailers on view. Special $50 allowance for Island residents when purchased at Impala Camping Village, 1070 Camble Road, Richmond. See the Fabulous Cabana Motor Home. We'll be in Sidney soon.

RUSTLER CAMPERS
HOLIDAIRE TRAILERS
MORRIS
TRAILERS AND CAMPERS
2936 Douglas at Burnside. 385-2332

NOTICE TO ALL CAMPER OWners: OAK BAY TEXACO stocks tire mounts and bumpers, auxiliary gas tanks, at 1990 Oak Bay Ave., 598-3411.

FOR RENT: FORD ECONOLINE van camper with pop-top. Fully equipped, sleeps 5. Low off-season rates. 598-1759.

STORAGE OR SELL ON CONsignment, trade and finance, campers, trailer or tent campers. Call manager. 382-4322.

GOOD BUY 15' FLEETLINE trailer, includes hitch, jacks, mirrors, TV antenna, extra wheel and tire, new upholstery. $950. 592-6165.

'67 VOLKSWAGEN CAMPER, 1,000 miles on new engine, tapedeck and radio. 4 good tires plus 2 snow tires, 386-9797, after 12 noon.

WANTED TO RENT TRUCK AND camper, or truck. First 2 weeks October to reliable couple. 479-8138 or 592-9467.

AL'S BOX TRAILERS
full 4x8 inside box, top quality, lowest prices.
214 Dundas 383-8233

1971 GLENDETTE 17' TRAVEL trailer, like new condition. 479-8094.

16' KUSTOM KOACH TRAILER, complete with equalizer hitch, mirrors and spare tire. $1700. 478-2835.

1969 FORD RANCHER ½-TON, $2950; 1971 Galaxie camper, $1200, both immaculate, 477-3521.

'71 DODGE MAXI VAN CAMPER, self-contained, radio, stereo, air conditioning. 383-6039.

17' TRAVEL TRAILER, FULLY self-contained, shower, excellent condition. 386-2379.

TRAILER. WAS WORKING away, I lived in it, don't need now, $400. 477-1929.

CAMPER FOR RENT, 8' FULLY equipped, with furnace, $45 a week, or will sell $600. 386-6853.

TOTE-EM
TRAILER SALES
478-1041 Days 384-8791 nights

OKANAGAN CAMPER, BUBBLE top model suitable for import pickups. Horwood Mazda, 385-1451.

WANTED TO RENT: 8' CAMPER, sleeps 4, week of September 11, by reliable party. 479-7997.

ATTENTION HUNTERS. DEluxe truck canopy. Many extras. 915 Easter Road.

WINTER STORAGE FOR TRAILers campers, Keatings X Rd., Park. 652-1972.

WANTED TO BUY, USED TRAVel trailer around 14 ft. 745-6254 or Box 48 Youbou.

OKANAGAN CAB-OVER CAMPER for import truck. Also jacks if required. 478-5745.

DATSUN CAMPER, 2450 MILLstream Road.

1971 CAMPER FOR IMPORT truck. Immaculate. 479-2717.

UTILITY TRAILER 8', wheels 15", $195. 407-1145 Bay.

169 MOBILE HOMES AND PARKS

BOB'S TRAILERS

TRAVEL TRAILERS
MOBILE HOMES

ARISTOCRAT Trailers and Campers

MARLETTE PARKWOOD
FOUR SEASONS
Mobile Homes

Spaces for all our homes

EAZLIFT hitches, water heaters, fridges, GUN oil furnaces.

386-3623 478-4979

WAGON TRAIN
ESTATES LTD.
2524 Douglas St. 386-3291
2500 Florence Lake Rd. 478-1796
731 Goldstream Ave. 478-7333

12x60 Chancellor, fully carpeted, two bedrooms, huge front windows, elec. range, gun type oil furnace; two-door fridge. An excellent home.

USED HOMES
24x36 Princess in park, 12x58 Fleetwood, 12x52 Velmont and others. Spaces, financing available.

GLENKEY MOBILE
HOMES LTD.

Open Daily 10 a.m. to 9 p.m.
Weekends 11 a.m. to 6 p.m.

2705 Douglas St. at Hillside
385-2491 385-2492

GOLDSTREAM
MOBILE HOMES
LTD.
COMMODORE — ATCO HOMES
MODULINE
2885 Trans-Canada Hwy.
478-1751

CANADA'S LARGEST AND MOST experienced movers of mobile homes and travel trailers. Call Ben Schmidt, 245-4421, National Trailer Convoy of Canada Ltd. Fully insured and licensed throughout Canada and U.S.A.

TRIANGLE HOMES LTD

MARINER, GENERAL
LEADER AND PREMIER

478-1774

IN NICE QUIET ADULT PARK, near bus and stores, single and double-wide mobile homes. JACKSON'S GOLDSTREAM ESTATES. 974 Goldstream Ave.

WINTER RATES
Campers, trailers, under 30; complete hook-ups, laundry, tiled heated showers. 3480 Seymour Street, Victoria. 382-4322.

DOUBLE SIZE, 2-BEDROOM MOBile home, all set up ready to move in, includes washer and dryer. All like new. W. R. Bentley, 385-5911.

"MOVE IN TODAY"
1-Bedroom, den, plus verandah. Furnished, like new. Set up in an adult park. Leo VanDyk, 386-3585.

URGENT, MUST SELL!! 1970 12x44, 1-bedroom mobile home, unfurnished (make an offer). 478-7680 weekdays only.

WELLS O' WEARY TRAILER Lodge, waterfront, 5 miles west of Sooke on West Coast Rd., 385-3674, 642-5465.

SOOKE TRAILER PARK, 7021 Grant Road, Adults, $30. 478-6301.

169 MOBILE HOMES AND PARKS

8'X42' 2-BEDROOM, FURNISHED, good condition, near city bus, $3595. 479-4638.

185 CONVALESCENT AND REST HOMES

SAVE TIME
phone 385-0731
For vacancy list in B.C. Rest Home Associations homes. Licenced and government approved.

FAIRFIELD DISTRICT, LOVELY rest home, vacancy for man, main floor, bell, tray and intercom service, 24 hours personalized care. 386-8181

2 SEMI-PRIVATE ROOMS AND living room, no steps, for lady needing attention. Reasonable rate. Excellent meals. Tray service, laundry. Welcome to visit. 384-1750.

LOVING CARE FOR MOTHER and father. Sunny semi-private rooms, excellent meals. Call Mrs. Niemela, Sunshine Rest Home, 388-7426.

NICE SUNNY ROOM, SINGLE OR double, in small guest house. Excellent meals. Family atmosphere. Close to Beacon Hill Park. 385-4632.

LOVING CARE FOR MOTHER or father. Call Mrs. Mack, 383-9315. Fairfield Rest Home.

OAK BAY. VACANCY AT TWIN Oaks. Private room for laly or gentleman. 598-4423.

CHRISTIAN HOME, LOVING care, good meals, sunny rooms. Victoria Press, Box 152.

LARGE DELIGHTFUL VIEW room, sharing; nutritious foods, loving care. Reasonable. 385-2398.

RETIRED PERSON OR COUPLE, private or semi. Private bath. 479-8041.

190 ROOM AND BOARD

THE GLENSHIEL HOTEL offers full hotel services to retired guests. Reasonable rates include 3 excellent meals, afternoon tea, elevator and TV lounge. Close to downtown and Beacon Hill Park. 383-4164

PRIVATE AND SEMI-PRIVATE bright rooms available for senior citizens. Reasonable rates. Excellent meals. Home care. Come and see us or phone 383-1352, Sheffield Manor.

CONGENIAL YOUNG WORKING girls or students. Share room. Family home. $60 a month, plus light duties. 384-4770.

LOVELY LARGE ROOM, WALLto-wall carpet for elderly sharing. Special diets. Care if necessary. 385-2398.

ROOM AND BOARD IN FAMILY home for working mother and young child, daycare included, Oak Bay Junction area. 386-9740.

CRAIGMYLE GUEST HOUSE, excellent food and accommodation. Friendly atmosphere. 386-693.

ROOM AND BOARD, 5 MINUTES from town. $90. $80 month. 386-8520.

NICE ROOM AND BOARD FOR 1 or 2 girls sharing. Non-smokers. 384-5706.

FOR FEMALE STUDENT IN PRIvate home, $75 month. 384-0181.

UNIVERSITY GIRL STUDENT, room and board. 592-4128.

193 ROOMS TO RENT

HARRIS GREEN APT.
Clean rooms, $18 a week and up. Parking, kitchen facilities, laundry. Right downtown at 921 Pandora. 386-9083.

CLEAN, SPACIOUS ACCOMMOdation for quite reliable business or active retired man. Rental allowance for minor services when required. Phone 384-0853 evenings.

ROOMS, SINGLE $4 UP.
Breakfast available.
Roccabella Guest House
777 Blanshard 385-9030

QUIET HOME NEAR ST. JOseph's Hospital. Kitchen privileges. No drinking. Men only. 383-6506.

FURNISHED ROOM FOR WORKing person $30 month, with kitchen privileges, $40. 385-2845.

NEW ENGLAND HOTEL. QUIET, clean rooms. Downtown. Reasonable rates. 1312 Gov't St., 382-1825.

FURNISHED ROOM IN PRIVATE home, business or active retired gentleman. 383-9654.

FAIRFIELD, NEAR COOK, clean furnished room, $55 monthly. Phone 385-3705 after 6 p.m.

SLEEPING ROOM FOR RENT, Esquimalt. 382-5272.

GIRL TO SHARE 3-BEDROOM apartment, $60. 382-4576.

ESQUIMALT; SLEEPING ROOM for male. 384-1604.

ROOM, KITCHEN PRIVILEGES, Females only. Phone 388-5226.

194 ROOMS WANTED

GORGE AREA, HANDYMAN, 40, requires bed-sitting room and kitchenette, furnished or unfurnished, will do renovations. Victoria Press, Box 199.

ROOM AND BOARD WANTED, Burnside-Marigold district, for working girl. 479-7094.

197 HOUSEKEEPING ROOMS TO RENT

RITZ HOTEL
Convenient downtown location
Elevator service — cablevision
Daily, weekly or monthly rates
710 Fort St. 383-1029

JAMES BAY. $75. WALKING distance Beacon Hill Park. Suit business woman or retired lady. 384-0237.

FURNISHED HOUSEKEEPING room, clean, automatic heat, working person or pensioner, 2311 Dowler Place, 383-6675.

1139 BURDETT. CLEAN, COMfortable and nicely furnished. Quiet location. All utilities. $85 to $95. 384-6019 after 6.

$65 FURNISHED. WALK TO town. Suitable for person age 40 or over. 383-8101.

FURNISHED BEDROOMS, JUBIlee area. $60 monthly. 2506 Victor Street; 385-1881 after 5 p.m.

FURNISHED ROOM, SUITABLE for one person. Near Buildings. 385-8360.

FURNISHED MAIN FLOOR, male pensioner only. Non-drinker $45. 384-0904.

OXFORD HOTEL, 777 FORT Street. Low priced downtown housekeeping rooms. 384-5751.

CLEAN, OWN KITCHEN, SINK, all found. 1007 Johnson.

ACCOMMODATION FOR UVIC girls. $60. 385-4520.

200 APARTMENTS TO RENT UNFURNISHED

ORCHARD HOUSE

Prestige high-rise living in Victoria's tallest apt. Building. Modern, steel and concrete construction with superior sound and fireproofing.

LOCATION:
Ideal to Beacon Hill Park, downtown and the Pacific Ocean.

VIEW:
Olympic Mountains, Straits of Juan de Fuca, Parliament buildings or the inner harbor.

RECREATION:
Outdoor heated pool with sundeck — dry sauna; hydrotherapy pool; lawn bowling and putting greens.

FEATURES:
Garage parking
Bright, well-planned suites
Large closet and storage space
Shag rug or hardwood floors
Enterphone controlled entrance.
Laundry every second floor
Fast, efficient elevator service
Res. Manager 647 Michigan
388-4659 or 382-4650

CHRISTIE POINT
APARTMENTS
PORTAGE INLET WATERFRONT
2 bedroom apartments, suitable for family accommodation. $145, $150. 2 bedroom adult only suite, $150. All suites have pleasant outlooks. 15½ acres of estate surroundings. No thru traffic, boat dock, play ground, work shop, and nursery school.
NO PETS
2951 Craigowan Road 385-0644

1-BEDROOM, $95. BACHELOR, $85. James Bay. 383-8614.

200 APARTMENTS TO RENT UNFURNISHED

BROWN
BROS. ON
BLANSHARD
385-8771 ANYTIME

BACHELOR SUITES

$120—WESTMINSTER COURT, 955 Humbolt St. w-w carpets. Vacant.

$110—NELSON LODGE—1337 Saunders St. w-w carpets. Vacant.

$110—GREENLEAVES, 2533 Work St. w-w carpets. Vacant.

$115—BEACON ARMS, 505 Rupert St. H.W. floors. Oct. 1st.

$100—GROTON MANOR, 550 Rupert St. w-w carpet. Oct. 1st.

$110—SKYLINE GORGE, 2925 Qu'Apelle St. w-w carpets. Oct. 1st.

ONE-BEDROOM SUITES

$140—ALTON MANOR, 455 Superior St. w-w carpets. Oct. 1st.

$130—BARRINGTON MANOR, 2174 Cadboro Bay Rd. w-w carpets. Oct. 1st.

$130—LOUISE APTS., 1143 Pandora Ave. H.W. floors. Oct. 1st

$110—LORD NELSON APTS., 1615 Belmont Ave. H.W. floors. Oct. 1st.

$140—PARKSIDE TOWERS, 890 Heywood Ave. H.W. floors. Oct. 1st.

$145—REDWOOD MANOR, 430 Chester St. w-w carpets. Oct. 1st.

$150—VILLAGE MANOR, 2056 Oak Bay Ave. w-w carpets. Oct. 1st.

$135—NELSON LODGE, 1337 Saunders St. w-w carpets. Vacant.

$135—PANDORA VILLA, 1130 Pandora Ave. w-w carpets. Vacant.

$140—SKYLINE GORGE, 2925 Qu'Apelle St. w-w carpets. Vacant.

$ 95—ALKAZAR MANSIONS, 1206 Fairfield Rd. H.W. floors. Vacant. Middle aged only.

$120—REGENCY APTS., 1975 Lee Ave. H.W. floors. Vacant.

$135—SIERRA VILLA, 547 Niagara St. w-w carpets. Vacant.

$125—HARBOUR VIEW MANOR, 825 Esquimalt Rd. w-w carpets. Vacant.

TWO BEDROOM SUITES

$135—AVON COURT, 490 Vancouver St. H.W. floors. Oct. 1st.

$165—BEACON ARMS, 505 Rupert St. H.W. floors. Oct. 1st.

$160—NELSON LODGE, 1337 Saunders St. w-w carpet. Oct. 1st.

$145—LUXOR MANOR, 1050 Richardson St. H.W. floors. Vacant.

BROWN BROS.
ON BLANSHARD
385-8771 Anytime!

FAIRVIEW MANOR
505 TRUTCH
2-bedroom suite, main floor, $155
1-bedroom suite, third floor, $145
Wall-to-wall carpet, free laundry and cablevision, close to bus and shopping.
Available October 1
Call resident managers 388-5833

CASA DEL GRANDE
1555 RICHMOND
One 2-bedroom suite, $150.

Superior Spanish styling combined with all modern conveniences make these blocks RIGHT FOR YOU. Call Resident Managers, 385-4250.

BLUE WATERS APTS.
SIDNEY
1-bedroom $138
2-bedroom $157
Available October 1
This beautiful block is located on the waterfront near the Anacortes Ferry Terminal. All modern conveniences. Contact resident managers Mr. and Mrs. Chambers 656-1334.
BUILDERS AND DEVELOPERS

CRAIG HOUSE CRAIG HOUSE

CRAIG HOUSE
855 CRAIGFLOWER ROAD

Two-bedroom de luxe from $175
One-bedroom de luxe from $135
Bachelor suites, 5 only, from $125

LUXURIOUS SPACIOUS

2-Door de luxe refrigerators
Wall-to-wall carpets
Olympic view
Bus passes door
Free outdoor parking
2 Elevators

RESIDENT MANAGER
386-7147

Ker and Stephenson Limited
385-3411

CRAIG HOUSE CRAIG HOUSE

COMPARE OUR RENT
FOR REAL
APARTMENT VALUE
High location; large suites; carpets, drapes, parking, free cablevision, excellent shopping; bus stop at door. Available September 1.
Bachelor Suite $118
1-Bedroom Suite $134
3420 QUADRA STREET
OAKVIEW MANOR
Phone 383-9393 or Rental Agents
P. R. BROWN and SONS LTD.
762 Fort Street 385-3435

CHERRY BLOSSOM COURT
310 ST. JAMES STREET
$114 — Bachelor Suite
$137 — 1-Bedroom Suite
Third floor
Phone 382-4546
P. R. BROWN and SONS LIMITED
762 Fort Street 385-3435

EL CAMINO APTS.
1530 Belcher Avenue

One 1-bedroom, front corner, de luxe suite, $140. October first. Manager 386-3784.

FAIRFIELD, OVERLOOKING Hollywood Park. Lovely 1-bedroom, large windowed kitchen, convenient to shopping, bus. Laundry. Suit older people. $122. 477-2833.

TWIN HOLLY APARTMENTS, 476 Lampson Street. 3-bedroom, top floor, 1,100 sq. ft., available October 1. Heat, hot water, cablevision, parking included in rent, $180. 385-0215, 478-8017.

OCTOBER 1ST. LARGE 1-BED room, Beacon Hill Park, ideal for mature or retired people, $137 includes cablevision, laundry, heat and water. Garage $7. 382-4464.

1-BEDROOM SUITE IN MODERN apartment. Walking distance to town, $127. Available immediately. 385-8270.

2-BEDROOM APT. FRONT VIEW, cablevision, heat, drapes included. Adults only. No pets $140. Oct. 1. Esquimalt. 385-6598 or 478-2451.

$115, 1-BEDROOM SUITE IN modern block, controlled entrance, cablevision. Adults only. 250 Oswego. 382-3837.

COLUMBIA APARTMENTS, 850 Admirals. 1-bedroom, October 1, $127. Includes electric heat, hot water, hydro, cablevision, etc. 382-5811 or 388-7651.

COSY 1-BEDROOM, PRIVATE entrance, carpeted, $115. 2 bedrooms, $125. Close in, laundry. Suit older people. 477-2833, 386-0571.

2 BEDROOM SUITE, HOT water heat, fridge, stove, supplied. Hillside district, no pets, 2 adults only. 2554 Prior.

ONE BEDROOM SUITE ON MAIN floor. 382-6681.

200 APARTMENTS TO RENT UNFURNISHED

BRAND NEW—NOW RENTING
BROOKSIDE MANOR
Park outlook, quiet location close to Jubilee area. 84 large de luxe suites.
—Hydro therapy pool
—Sauna bath
—Exercise room
—Billiard room, games room
—Hobby room, workshop
—Covered parking
—Two elevators
—Concrete floors
—Excellent soundproofing
ONE-BEDROOM from $139
TWO-BEDROOM from $178
All suites contain shag carpeting and luxury appointments.
For further information call:
Mr. R. Bowlby
No. 302—2623 Richmond Rd.
598-1121

MT. TOLMIE RIDGE APTS.
Panoramic views, 106 outstanding de luxe suites on a six-acre private park.
—Heated indoor swimming pool
—Sauna bath
—Hydro therapy pool
—Billiardroom—View lounge
—Hobby room—Workshop
—Enclosed parking
—3 elevators
—Concrete floors
—Excellent soundproofing
DE LUXE ONE BEDROOM $140
—Available immediately
2-BEDROOM $200
3 BEDROOM $310
—Enclosed parking included
—Many suites contain two bathrooms and shag carpets
For further information call:
Mr. and Mrs. R. McIndoe
No. 221—1900 Mayfair Dr.
598-3821

"THE OAK BAY MALL"
2025 OAK BAY AVE.
Centrally located to bus, shopping centres, UVic, Jubilee and leisure areas. Luxury apartment with bright de luxe suites.
All suites include heat, cablevision, drapes, storage, parking.
BACHELOR $122
Mr. and Mrs. B. D. Hadlow
Suite 303—592-1469

OAK BAY
WINCHESTER COURT
CLOSE TO UNIVERSITY BUS ROUTES, SHOPPING AND RECREATION AREAS.
"Beautiful Courtyard Entrance"
—92 de luxe extra spacious suites
—Quality wall-to-wall carpeting
—Concrete floors, double walls
—REC. ROOM WITH BILLIARD AND BRIDGE TABLES
—SAUNA ROOM
—WORKSHOP
—Walnut kitchen cabinets
—Feature wall, china shelves
—Colored appliances
—Cushion floor, kitchen and bath
—Generous living areas
—All suites include heat, cablevision, drapes, storage, parking
—Courteous resident managers
ONE-BEDROOM $138
Call Mr. and Mrs. N. Demmons
311-1063 Foul Bay Rd. — 592-4653
PARK PACIFIC APTS. LTD.
For details and transportation to view all above suites, call
Mr. R. Bowlby, Prop. Mgr.
598-1121

LORD AND LADY SIMCOE
The Simcoes
"Victoria's Prestige Address"
One and two-bedroom
Furnished or unfurnished
Large heated pool in
Delightful Garden Setting
Saunas
Soundproofing
Wall-to-wall carpet
Free outdoor parking
Recreation room
Lounge
Cablevision
Controlled entrances
440-450 Simcoe St. 385-3111

THE
PRINCESS PATRICIA
701 - 703 Esquimalt Rd.
and Inner Harbor
View the Blue Pacific
From our Spacious Suites
—Cablevision
—Lounge
—Sauna
—Controlled Entrances
—Sound proofing
—Recreation Room
—Child 2 and under welcome
Inquiries 9 a.m. to 8 p.m.
Phone 382-2223

BURNSIDE GARDENS
3622 TILLICUM

2 BR suites. 3 BR Townhouses. One block to schools and shopping plaza. Heat, water, colored appliances, cablevision and laundry facilities "included". Children welcomed. (Sorry no pets).

384-0034 386-9849

GRENADIER MANOR
1537 BELCHER AVE.

On a quiet street with all modern conveniences. Close to transportation and shopping. No pets One bedroom suites available at $135. Resident Manager or call B

S TO
NISHED
MUTERS
in Vic-
chase an
horoughly
old) con-
a small
nce and
e retreat
Immacu-
onvenient
ive tree
ry sound
economi-
included.
oodle or
andchild!
w call:
ERSON
) 384-9610
Co. Ltd.
ANOR
ive.
Fort St.
renting now
wntown
d elev.
arpet
floors
ontrols
nting
127
$156
$195
no pets
held for
ncy.
every day
m. - 5 p.m.
p.m.
477-6759
388-7331
S LTD.
ST.
ETS
T.
n this new
door pool,
and rec
, two bath
, two bath,
6.
n and den
$180.
110 phone
128, phone
AGEMENT
Quebec
.) $105
$143
ld
0 Fort
r.) $131
hews
eywood
$137
$182
$187
ders
People
Doors"
D
TS
ite on third
and city
s Bay. Ex-
value. No
$120.00
$145.00
383-8508
RUST
1065 Fort
T. 1st
ck at 535
downtown.
cluding:
auna bath.
$112
$130
$162
n and ap-
Mr. Shorey
ses Ltd.
on on the
weekdays
available.
UART
RE
r, quiet,
suite in
partment.
. No pets.
384-8223
nents Ltd.
a limited
inium units
ideal for a
2 children,
h unit has
and dryer,
3 bedrooms,
vith electric
SHANGRI-
Craigflower
Manager or
AGENCIES
shard St.,
HOUSE
ST.
TION
able October
-wall carpet,
liances, con-
r manager
93.
LLA
OPAZ
LCOME
pes, cable-
king.
$149
$159
Ste. 2854
STE. FOR
per mo.
— Modern
lst., $110 per
1325 Fort St.
ll Oct. 1st.
25 and $127
MENT CO.
386-9212
OURT
Street)
one-bedroom
drapes and
esident care-
Trust Co.,
WOOD
apartments,
g, drapes
es included.
05. 1 BED-
lex, quiet re-
ker. No pets.
AINE
suite, $120,
383-6809.
HIS WHOLE
m suite left,
6-9351.
1-BEDROOM
Cablevision
SUITE, VIC
older person,
FOR RENT,
33-1721. High
CTOBER 1,
2 bedrooms,
777.
CLOSE TO
now, 592-1163
MODERN,
ld Esquimalt
382-5243.

200 APARTMENTS TO RENT UNFURNISHED

RITHET PLACE
500 Rithet St., 385-2559
NEW MODERN SUITES
Only block from Dallas Rd. waterfront.

1-Bedroom $130 and $140
2-Bedroom $170

Wall-to-wall carpets, drapes, electric heat, cable TV and parking included.

CROFT HOUSE
128 CROFT ST.
Near sea — building — shopping. Spacious well-maintained suites with every convenience.
Resident Caretaker, 382-8096
1-Bedroom—$125.
A. BERNARD and CO. LTD.
655 Fort St. 384-9335

ROCKRIDGE APTS.
1126 Rockland 382-3410
1-bedroom — $137
Large corner suite at front of building in quiet Fairfield. Have all modern conveniences. Close to town, park and sea.
G. and O. Holdings 388-7331

OLYMPIC VIEW
1160 ESQUIMALT RD.
New building. Ideal location. All modern facilities and lovely large suites. Available:
One 2-bedroom suite $175
One Bachelor suite $120
Resident Manager, 384-9121

ROCKLAND ARM
1030 Linden Avenue
Panoramic view from modern 4th floor corner suite. For mature adults. In quiet atmosphere of owner managed block. Walking distance down town. No children; no pets.

FIVE-ROOM LOWER DUPLEX, heat, water, stove, fridge, cablevision, overlooking Gorge waters, suited for quiet couple, $160 month. No pets. 384-7267 or 385-3613.

COMFORTABLE 3-ROOM UPstairs suite, self-contained, $100 month. Includes heat and water. Further particulars phone 479-3076 or 385-6357.

CENTENNIAL COURT
1-bedroom apartment, wall-to-wall carpeting, drapes, heating included. On bus line, adjacent Beacon Hill Park. 382-9407.

AVAILABLE OCT. 1. OAK BAY Ave. 1 bedroom suite, stove and fridge. Heat and water included. $95. Phone 598-4534 days, 477-2819 evenings.

ATTRACTIVE 1-BEDROOM apartment, large fireplace, panelled living room, close Parliament Buildings, $125. 382-5893.

1-BEDROOM APARTMENT, free heat, water and parking. Rent $115 per month. 1251 Pandora, 382-9724, 388-9097.

ESQUIMALT — MODERN 1-B.R. SUITE — TENANT SUPPLIES UTILITIES. POSS. OCT. 1ST — $97.50. WESTERN HOMES, 382-2157.

201 APARTMENTS TO RENT FURNISHED

MAY WE HELP YOU?
Why not make use of our detailed knowledge to find the apartment you really want? We will gladly drive you to see a wide selection of furnished or unfurnished apartments in any
District of Your Choice
No Fee to Tenant
Sterling Rental Agency
206 Kresge Bldg.
1104 Douglas St. at Fort
383-7171
Open 9 a.m.-9 p.m.
Including Saturday

THE ROYAL SCOT
425 Quebec
This new apartment bldg. offers: Fully furnished studio suites — Color T.V., shag carpets, linen, dishes, laundry facilities indoor pool, whirlpool, sauna, games room, underground parking.
Managers: Mr. and Mrs. G. Arnold. Phone: 385-3543
OCEAN PROP. MANAGEMENT

AVAILABLE IMMEDIATELY Attractive, well-furnished 2-bedroom, 1-bedroom and bachelor units, all with modern kitchens, W-W carpet, colour TV on cable. All utilities included. Rates by week or month, call
CRAIGFLOWER MOTEL
384-6330

AVAILABLE SEPT. 1
$135 — Esquimalt, close-in, 3½ rooms, 4-piece bath, electric fridge and range, plus main furniture. Cablevision hookup, heat, hot water, laundry, drapes. No pets. Dickie Agencies, 382-4312 or Resident manager, 382-6848.

ENJOY WATERFRONT LIVING
Bayshore Court 912 Selkirk Ave.
Bachelor, 1 and 2-bedroom suites from $130.
385-0611, 386-0517, 592-7678
Abaco Property Management Ltd.

BRENTA MOTEL
On the waterfront on Brentwood Bay. Delightful surroundings. Fully furnished 1-bedroom units. Kitchenette. Linen. Maid service. Cable TV. Reasonable winter rates. Phone 652-2912 or call in.

2 AND 1-BEDROOM FURNISHED, private cottages in Saanichton, quiet area, reasonable monthly winter rates. Calpine Motel. Phone 652-1415.

LOW WEEKLY, MONTHLY rates for winter season. Large 1 and 2-bedroom units; laundrymat; some with fireplace. Crown and Anchor Motel. 478-3333.

BRIG O'DOON MOTEL
1830 ISLAND HIGHWAY
Spacious, 1-bedroom and bachelor suites. Low monthly winter rates. All utilities. 478-1921.

MODERN STUDIO TYPE UNIT everything supplied. Close in, covered parking. Michelangelo. 1158 Yates, 386-2812, 386-0112.

AVAILABLE SEPT. 11TH—Charming bachelor suite. Rockland-Craigdarroch area. $130. 385-5810.

3 BRIGHT, SPACIOUS ROOMS, semi-private bath. Handy to town. Laundry, cablevision. Suit older persons. $98. 477-2833, 386-0571.

BLANSHARD APTS.
Clean bachelor suite, $85, coin laundry, downtown at 820 Fisgard. 383-2498.

SPACIOUS 2-BEDROOM, HEATed, separate entrance, Gorge, working couple, non-smokers preferred. 385-2941.

1-BEDROOM SELF-CONTAINED suite, available October 1st. Selkirk Avenue. 383-7046, after 4:30.

WANTED: UNIVERSITY GIRL to share nice apartment, $80. 382-9782 between 8:30-10 p.m.

1024 MCCLURE, NEAR TOWN, 1-bedroom suite, available now, utilities included, $130. 656-3060.

COOK AND BAY. BACHELOR suite $80 month. Cablevision. 383-1840.

WANTED: YOUNG MAN TO share one-bedroom apartment with same. 383-4288.

MODERN 1-BEDROOM, CENtral, adults, $100. October 1st. Evenings, 382-4360.

BACHELOR SUITE, NEWLY DEcorated, utilities included. Esquimalt, $60. 479-6754.

3-BED FLAT, HEATED, NEAR ocean and Beacon Hill, $165. Also housekeeping room, $55. 385-7188.

KATHLYNN APTS. FURNISHED
1-bedroom apartment near Dockyard and Naden, $135. 388-9228.

JAMES BAY, 2-ROOM SUITE, $90, utilities. Suit young couple. 385-5227.

BACHELOR SUITE. BED-SITTing room and kitchen. Fairfield area. 384-1848 after 5.

1 BEDROOM APARTMENT, $100 per month, modern, near Naden. 383-9857.

1-ROOM SUITE, 527 ESQUIMALT Road. 386-7438.

GIRL WANTED 18-20 TO SHARE furnished suite with same. 388-5902

1-ROOM SUITE, CLOSE IN, working couple only. 384-5062.

BUY AND SELL
THROUGH
CLASSIFIED ADS

202 APARTMENT FURNITURE TO RENT

Three Rooms from
$30 per month
STANDARD FURNITURE
382-5111
Immediate Delivery

RENT OR RENT TO OWN
385-2435
Individual rooms or room groups. TVs and stereos, 24 hr. phone service
MAIS FURNITURE
1821 COOK

203 APARTMENTS WANTED

RESPONSIBLE YOUNG WORKing couple wish to rent 1-bedroom apartment or suite in James Bay-Downtown area. Up to $120. 592-6851 after 5 p.m.

3 RESPONSIBLE STUDENTS; want fully furnished apartment or house, 2-bedroom or 1 large bedroom. Preferrably on direct university bus line. Call 388-5620 after 5.

WANTED FOR OCTOBER 1ST, working couple need suite. Area Hillside Shopping Centre. 382-8343.

206 DUPLEXES TO RENT

PARKLANDS
New, special design, gold medallion, de luxe, 2-bedroom units, enclosed carport, secluded court yards, patios, w-w carpets, all new appliances and many extras. Expertly finished and landscaped, to appreciate it you must see it. Available now $250. appointment to view, 385-5960.

SIDE BY SIDE DUPLEX, 3 BEDroom, 1½ baths, living room, family room, wall-to-wall carpet. Drapes, dishwasher, garburator, utility room, washer-dryer, architect design, beautiful garden on quiet street near university. $250. Available September 15th, 477-2508.

3-BEDROOM SUITE AVAILABLE October 1st. Wall-to-wall carpets. Full basement. $235.
RITHET AGENCIES LIMITED
714 FORT STREET
VICTORIA, B.C. 382-4257

TRI-PLEX, 1430 BEGBIE Street, lovely one-bedroom, wall-to-wall carpet, drapes, colored appliances, laundry facilities, close to town, quiet adults, $125. 382-8323.

LANGFORD AREA. CHILDREN welcome. $175. 3 bedrooms, 1½ bathrooms, close to schools, water and cablevision included. Call 478-2641 daytime. Evenings, Alliken Holdings, 478-3791.

VACANT SEPTEMBER 15, large 2-bedroom, unfurnished duplex. Heat and water, off Oak Bay Avenue, no small children, $150. 598-3196.

UPPER DUPLEX, ONE BEDroom, $110 includes heat and water. Responsible couple only. View at 835 Craigflower. Available October first. 384-9793.

OAK BAY AVE. SPACIOUS 2 bedroom in 5 plex, range, fridge, cablevision, water, laundry, storage, garage, $140. Adults only, no pets, 384-3845.

2 BEDROOMS, DRAPES, fridge, range, electric heat, cable TV. Adults only, no pets. Available October 1. $140. 383-2475, mornings only, 9-1 a.m.

AVAILABLE OCTOBER 1ST, COLwood area, modern 2-bedroom suite, large livingroom, dining room and kitchen with eating area. 478-5759.

NEAR VICTOR'A HIGH SCHOOL, lower duplex, full basement, four rooms, heat and water included. 478-5260, 478-2225.

SIDE-BY-SIDE DUPLEX, 2 BEDrooms, full basement, garage. 383-8851.

LARGE 2-BEDROOM SUITE, near Jubilee, no pets, references. 385-9602.

UPPER DUPLEX FOR RENT, $160 furnished. Phone after 6, 386-1084.

2 BEDROOMS, NEWLY REDEcorated, Fort-Rockland area, $160. 386-2378 after 5:30 p.m.

210 HOUSES TO RENT UNFURNISHED

FOR RENT — 4 YEAR OLD, MODERN 3 BEDROOM HOME. W-W CARPETING, FULL BASEMENT, 3988 LARCHWOOD. $220 PER MONTH. IMMEDIATE POSSESSION. CALL LEN LEDOUX, 385-9765, CHARMAN PACIFIC REALTY LTD.

CADBORO BAY — SPACIOUS, modern home. Seaview. 1-yr. lease. Avail. now. $275 per mo.
ROCKLAND — Modern 3-BR home. Double plumbing. 1-yr. lease. Avail Sept. 15th. $250 per mo.
COLWOOD — Modern 3-BR home, avail. now for 8 to 10 mos., $200 per mo.
BOORMAN INVESTMENT CO. LTD.
1111 Government St. 386-9212

NEWLY DECORATED PRIVATE 2-bedroom home. Built-in oven and range, refrigerator, all drapes included. Full basement, garage and triple driveway. Close to schools, stores and shake hands with the bus driver. $175 month. 251 Helmcken Road; 479-2788.

PARKLANDS, DE LUXE HOME with 1750 sq. ft. finished living area on one level. Available Nov. 1st. $250. Ten-month lease. Mr. Bacon. Byron Price and Associates Ltd. 385-2453.

VERY LARGE 4 OR 5 BEDROOM house, 3621 Quadra. 2 bathrooms, large living room, dining room and kitchen. Families only. $245. Available October 1. 383-7227. or 652-3105.

FOR LESS THAN $175 PER month you can own your 2-bedroom quality home in Sidney. Choice of 2 or 3 bedrooms for less than $20,000 full price. Call 384-8071 anytime.

MODERN 3-BEDROOM, 1½ bathroom house, available immediately in Colwood. Fully broadloomed, fridge and stove, carport and fireplace, $210. 478-7587.

COZY COTTAGE IN QUIET park-like surroundings. 1 block to shopping, beach, and churches, $110. Only older married couple need apply. 9:30 - 11 a.m. 658-8206.

2-BEDROOM HOUSE NEAR GORdon Head area, prefer responsible family interested in gardening. Available October 1. $180 per month. 477-8494.

LARGE OLD ENGLISH TUDOR home, Gorge. 3-bedroom, forma dining, library, fireplaces. Lease. References. $210 month. 1320 Coventry.

2046 MELVILLE DRIVE—$195
Nice 3-bedrm, 2 bath. Full basement, sundeck. Available Sept. 1st.
DON STRIPLING 386-1361
Canada Permanent Rentals

4-ROOM HOUSE, MATURE adults, no dogs please, $80, 315 Old Island Highway, View Royal, 9-12 noon.

FAMILY HOME WALKING DISTance to University, schools. Quiet street, $300 per month. Available October 1st. 477-2972.

VIEW ROYAL, 6-ROOM HOUSE, oil-o-matic, close to school and bus, $185 a month, 479-2760.

NEAR PARLIAMENT BUILDings, 2-bedroom townhouse with private patio. Children under 2 welcome. $145. 382-4868.

3-BEDROOM, ARROW ROAD. Fridge, stove, washer and dryer. $225. 477-2991.

COTTAGE FOR RENT, TILLIcum area. Elderly couple preferred. 384-9521.

2 BEDROOMS, CLEAN, QUIET, yacht moorage. Gorge. No pets. 385-3560.

2-BEDROOM BUNGALOW, Gorge area, $150, available now, 479-4779.

211 HOUSE TO RENT FURNISHED

HOUSE TO RENT—FURNISHED
UNIVERSITY AREA
3-bedrm, split level home. Rent $285. per month with one year lease. Call BOB GIBSON 385-9741 or 658-5153.
J. A. Henderson Realty Ltd.

A COSY BUNGALOW WITH fireplace and garage. Suitable for 2 quiet people. All utilities included. Sorry, no pets or children. September through June. Please call after 4 p.m., 478-3011.

5055 CORDOVA BAY ROAD, 2-bedroom, waterfront house with fireplace, $250 per month. 658-5608 after 6 p.m.

211 HOUSES TO RENT FURNISHED

2-BDRM., OAK BAY $165
Very nice and completely furnished. Oct. 1st to May 1st. Reliable bachelor only.
DON STRIPLING 386-1361
Canada Permanent Rentals

SHAWNIGAN LAKE WAterfront. Large, modern 3-bedroom home, full basement, oil-o-matic heat, beautiful fireplace. $175. To June 1st. 382-8673 or 477-4162.

MARIGOLD AREA
Cosy. 2-bedrm. home on a large corner lot. Would suit retired couple. $175. Victoria Realty Ltd., 386-3585.

ADELWEISS CHALETS
New waterfront, 2-bedroom cottage, all electric, linen, dishes $160. Box 83 Youbou 745-6660.

FULLY FURNISHED 3-BEDroom home with seaview in Queenswood area. Available October 1st. 592-6327.

3-BEDROOM COTTAGE ON North Pender Island. $85 a month; 6 months lease required. 383-2875.

12'X50' MOBILE HOME, 2-BEDrooms. Youbou area, $100 month. 385-7337.

6-ROOM, CITY CENTRE, NO children. 386-2069.

212 HOUSES WANTED TO RENT

LET US RENT YOUR HOUSE We have clients waiting for two and three-bedroom homes. We offer good management. Careful tenants and reasonable rates.
PEMBERTON HOLMES LTD.
384-8126

cabin. Approximately $100 per

RESPONSIBLE YOUNG COUPLE expecting baby, looking for nice two-bedroom house or duplex in Colwood or greater Victoria area. Rent Max. $140. Occupancy October 1st. 386-3970.

RESPONSIBLE YOUNG COUPLE with 2-year-old child looking for a 2 or 3-bedroom home in Victoria area. Rent approximatly $150 with option to buy. Occupancy Nov. 1. 382-7459.

MATURE BUSINESS COUPLE require 2-bedroom house Oak Bay or Fairfield area preferred. Furnished or unfurnished. 383-2755; after 6 p.m., 592-3934.

IF YOU CANNOT SELL YOUR home, we have people waiting to rent. Phone Mr. Keen, Boorman Investment Co. Ltd., 386-9212.

WILL DO RENOVATING OR UPkeep. Want small 1 or 2-bedroom house within 15 miles of Victoria. 477-4603.

SEMI-RETIRED FARMING COUple require small furnished cottage, near bus, for winter months. 598-1684.

WANTED BY END OF SEPtember, 3-bedroom older type house, reasonable rent, lease required, references. 382-0175.

PRINTER REQUIRES 2-BEDroom home in Victoria High general area. 384-4156, room 75.

RESPONSIBLE COUPLE WITH girl 9, cat nd dog, need 2 bedrooms for October 1st. 479-4219.

FINANCE COMPANY MANAGER requires 3 bedroom home, 386-7786. Call 9-5.

WANTED 3 TO 4 BEDROOM house, Reasonable rent, responsible party. Call 383-6374.

3-BEDROOM HOME, VICINITY Reynolds-Braefoot school area, Sept. 30. 479-5312.

215 HALLS, WAREHOUSES, STORES AND OFFICES RENT FURNISHED

XXXXXXXXXXXXXXXXXXXX

PRIME OFFICE SPACE DOWNTOWN
ALL WITH GOOD PARKING NEARBY

800 square feet with large open area and two private offices, heat, air conditioning, elevator.

6,000 square feet, brand new modern all open office space, heat, air conditioning, elevator, lots of parking nearby. This is really something at a rent which cannot be bettered in this city.

660 square feet, heat, light, janitorial service, newly renovated, immediate occupancy.

Several small modern offices, 185-400 square feet, all janitorial services and utilities included, central downtown location.

RETAIL STORE
1,075 square feet, all new, store, heating, air conditioning.
CALL
KER and STEPHENSON LIMITED
385-3411

XXXXXXXXXXXXXXXXXXXX

WAREHOUSE LEASE
18,000 sq. ft. near new concrete block building, has 18 ft. ceiling, truck loading dock, heated, located near down town in light industrial area. Heavy wiring, could suit manufacturer. Offices on mezzanine floor. Lease only 14 cents per ft. per month. Occupancy 30 days. For further details call WALLY HELLIESEN 388-5555.
B. C. Land and Insurance Agency Ltd.

NEW VICTORIA PRESS BLDG. — Douglas at Kings — 1,000 to 4,000 sq. ft. office space. Fully air conditioned. Parking avail. Staff cafeteria. Lease. For immediate occupancy.
BOORMAN INVESTMENT CO. LTD.
1111 Government St. 386-9212

OFFICES TAKE YOUR PICK
We have a large selection of offices for rent on the fringe of the city — MALL INCLUDING PARKING.
384-8126 R. I. MURPHY 479-8089
Pemberton Holmes Ltd.

MODERN GROUND FLOOR OFFICE SPACE
1. 1006 BLANSHARD — 900 sq. ft. with room for expansion. $225 per month.
PARK PACIFIC APARTMENTS LTD.
384-5491

3,000 SQ. FT. RETAIL STORE
Prime downtown location — main street. Available now on long term basis. Call BROWN BROS. ON BLANSHARD, 385-8771 (anytime).

AVAILABLE NOW
Sprague Centre
953 Esquimalt Rd.
Suite 201 Approx. 1100 sq. ft. $180 mo. inc. heat. Ph. 388-6474 9 a.m.-5 p.m., Mon.-Fri. or 384-1283 after.

FOR RENT, SIDNEY
Prime retail or office space, up to 900 square feet. Fronting on Beacon Avenue. Large display windows. Available by September 15. Phone 656-1636 or 656-4247.

ONE OFFICE 16 BY 20, LIGHT, water, heat and parking, one warehouse. 960 sq. ft., one warehouse 2400 sq. ft. plus 1000 sq. ft. mezzanine. Available Oct. 1. Phone 386-8435.

AVAILABLE IMMEDIATELY, modern office at 824 Fort St., reception and telephone answering included. Stenography available 385-2446.

NEW BUILDING NOW RENTING office space large or small, 1 retail store left, warehousing space also available. 493A East Burnside. 384-6333, 478-5417.

DOWNTOWN OFFICES
Singles and suites at competitive rentals now available.
The Royal Trust Co.
388-4311

WAREHOUSE SPACE AVAILable up to 18,000' from October 1, all or part, reasonable rates, concrete construction. Call 386-2481.

3-OFFICE BUILDING ON LARGE paved lot in Colwood area. Suitable for any type of business. For information, 385-7857.

PRIVATE OFFICE, 10'X20' NEAR Mayfair, off street parking, light and heat included. $80 per month. 388-6688.

900 SQ. FT. WAREHOUSE, large Berry door. Easy access. 479-6924.

STORE OR OFFICE, 664 DISCOVery Street, 383-4363.

800' STORE, VICTORIA WEST. 385-9534.

230 PERSONAL LOAN AND INSURANCE

HOME OWNERS
Need Cash Now
ANY AMOUNT, ANY REASON
CALL AVIS ACCEPTANCE CORPORATION NOW
EXAMPLES:

AMOUNT	PAYMENTS FROM
$1,600	$18
$2,500	$30
$3,500	$40
$4,500	$52
$5,500	$64
$6,500	$76
$7,500	$85

15-YEAR AMORT. — 5-YEAR TERM
CALL 386-9721, 386-9715 DAYS; EVENINGS AND WEEKENDS, 383-3750, 385-4165

233 MORTGAGE LOANS AND INSURANCE

MORTGAGE FUNDS AVAILABLE FOR ALL B.C.
FROM 9½% (VICTORIA)
UP-ISLAND, LOWER MAINLAND INTERIOR AND NORTHERN B.C.
HOMES, WATERFRONT PROPERTY
LAND OR DEVELOPMENT PROPERTY
Drop us a line or phone collect. Perhaps we can serve you. Let us have full details of your property so we may give you a quote as to rates, terms, costs, etc., with no obligation on your part.
Cash valuations given on any existing mortgages or agreements without obligation.
COURTESY TO FELLOW BROKERS
Write or phone
Mr. Len Thomas at
DOUGLAS HAWKES LTD.
990 Blanshard St.,
Victoria, B.C.
PHONE 384-7128 (Collect)
(After hours 479-6382 collect)

MORTGAGE FUNDS
Any Amount, Any Reason
Residential 1st and 2nd mortgages.
Commercial 1st and 2nd mortgages.
Interim loans.
We buy existing loans and agreements.
For fast, confidential service, call the mortgage specialists:
RAE INVESTMENTS LTD.
388-7891
EVES. Mr. Stuber 477-3886
Members: M.D.A.B.C.

NO BONUS HOME EQUITY LOANS
Here is your opportunity to borrow the inexpensive way. You may borrow up to 90% of your property value whether your home is paid for or not. No amounts too small or too large. Interviews in the privacy of your own home.
EXAMPLES:

amount	payments from
$2,000	$23.00
$3,000	$33.00
$4,000	$47.00
$5,000	$59.00

15 year ammort. — 5 year term.
FOR FAST COURTEOUS SERVICE CALL ME TODAY. MONEY IMMEDIATELY AVAILABLE.
W. A. (Bill) HODGSON
385-4528
24 Hour Service
Byron Price and Associates Ltd.

MORTGAGES
FIRST
SECOND
THIRD
Increase Your TAKE HOME PAY with a debt consolidation loan from us. YOU CAN CUT YOUR MONTHLY PAYMENTS BY UP TO 50%. We also BUY and SELL Mtges. and Agreements for Sale
Fast, Personal Attention
All inquiries confidential
You're under no obligation
B. J. LEDUC
M. P. Teiller Securities Ltd.
912 Douglas Street
386-1214 386-3975

HAVING TROUBLE?
Are you having trouble finding just the right mortgage to suit your needs? Try the "PRIVATE MARKET". Call Don Harvey at Shirley Philips' Homefinders Ltd. 386-2911, Local 211.

NEED MONEY?
WE HAVE MONEY AVAILABLE FOR 1st AND 2nd MORTGAGES FROM $1,000 UP. USE THE EQUITY IN YOUR HOME TO COMPLETE YOUR PLANS. CALL:
DON MacGILLIVRAY
A. E. LEPAGE
BOULTBEE SWEET LTD.
Hillside Shopping Centre
386-1341

INSTITUTIONAL AND PRIVATE FUNDS AVAILABLE
1st and 2nd MORTGAGES
also
EXISTING MORTGAGES BOUGHT AND SOLD
K. M. JACOBSEN
386-1361 658-8679
Canada Permanent Trust
Real Estate Division

FIRST AND SECOND MORTGAGE FUNDS AVAILABLE AT COMPETITIVE RATES. UNLIMITED FUNDS, CONVENTIONAL AND PRIVATE. QUICK DECISIONS. CALL MR. McKENZIE, 386-7521 (anytime). BOORMAN INVESTMENT CO. LTD., 1111 GOVERNMENT ST.

$200,000, TO INVEST investors headquarters. Conventional and private funds available for 1st — 2nd — 3rd mortgages. Also interim building loans.
BILL WESTCOTT
D. F. HANLEY AGENCIES LTD.
385-7761

MONEY TO LOAN ON mortgages. Quick decisions. Also agreements and mortgages purchased for cash. See us for top price.
A. BERNARD and CO. LTD.
655 Fort Street 384-9335

MONEY AVAILABLE
Low rates for First or Second Mortgages, Interim Financing, Building Loans, Refinancing.
P. R. Brown and Sons Ltd.
762 Fort St. 385-3[illegible]

MORTGAGE MONEY
First mortgages available up to any amount at current interest rates. Quick decisions.
BROWN BROS. AGENCIES LTD.
820 Blanshard 385-8771

MONEY AVAILABLE FOR LOAN OR EQUITY
Land development, interim finance, Construction, business expansion, phone anytime. 386-7074.

CASH FOR YOUR MORTGAGE or agreement for sale. Quick decisions and highest prices paid. M. Braithwaite, Financial Survey Ltd., 384-9305, Res. 592-0838.

234 MORTGAGES FOR SALE

CURRENT 1st MORTGAGES
$6,700, 9¼%, int. only.
$8,000, 9¾%, inc. only.
$14,500, 9¾%, $128 per Mo. 5-year term
These are all well secured first mortgages. We are able to invest with excellent security sums of $2,000 or more. Call Vincent Holmes, 384-8124.
PEMBERTON, HOLMES LTD.

WESTVIEW MORTGAGES
$18,000 1st mortgage at 12% with 5-year term and 6-month prepayment penalty. AACI appraised value, $25,000. This is a well-kept home with excellent covenant. Contact Jim Turner, c-o Westview Properties Ltd., 1808 West 5th Ave., Van., 736-7426.

235 WANTED TO BORROW

$14,600 FIRST MORTGAGE AT 9¾%, 5 YEAR TERM. FOR INFORMATION, PHONE MR. McKENZIE, 386-7521. BOORMAN INVESTMENT CO. LTD., 1111 GOVERNMENT ST.

240 BUSINESS OPPORTUNITIES

A. E. LePAGE
BOULTBEE
SWEET
LTD.
Realtor
Hillside Shopping Centre
386-1341

RETAIL — WHOLESALE BUSINESS
showing good return on money invested with further growth potential. Asking price including equipment and stock $165,000. Down payment required $30,000.

WOMAN'S CLOTHING STORE
carrying exclusive lines of merchandise. Prime down-town location. Asking price $95,000 including stock and fixtures. Some financing possible.
H. E. THORNE
386-1341 or 385-0137

FISH AND CHIPS GOOD BUSINESS
In just FOUR HRS. DAILY this business (mostly operated by ONE PERSON), NETS approx. $6,000 ann. Closed Sundays. Really PROFIT MINDED people could increase income greatly by opening Sunday P.M. and longer hrs. daily. The equipment is practically NEW and could not be replaced for the asking price of $14,500. Located in OAK BAY and with 5 yrs. lease at the same rental, this is a PRIME OFFERING. Statement available to view.
JOHN BISHOP 479-1667
RES. 656-2308
J. H. Whittome and Co. Ltd.
Royal Oak Branch

RESIDENTIAL HOTEL
—19 light housekeeping units
—Each unit equipped with stove, fridge and hot and cold water
—3-bedroom, self-contained owner's suite
—Grosses better than $16,000 per year
—Minimum expenses
—Full asking price $125,000
—Try your down payment or trade any equity
—Full statements available
For further information please contact:
JON DAVIS or
BUD O'CONNOR of
JACK MEARS
OAK BAY REALTY LTD.
386-2291

HOW WOULD YOU LIKE TO INVITE ME FOR LUNCH
At this busy restaurant. The reason why they are so busy is that they serve good food at moderate rates. And the reason why they serve good food at moderate rates is that they want to be busy. It all adds up to MONEY. If YOU like MONEY then this could all be yours, because this business is FOR SALE. Seats 32. A dandy family operation. FOR PEOPLE WHO LIKE MONEY. Price $10,500. Don Bacon, Byron Price and Associates Ltd., 385-2458.

WATERFRONT MOTEL 1300' SAND BEACH
THIS 22-UNIT MODERN MOTEL, SITUATED ON 48 ACRES OF PRIME SEAFRONT PROPERTY, IS THE FINEST INVESTMENT OPPORTUNITY I HAVE SEEN IN A LONG TIME. GROSSING OVER $50,000 AT PRESENT, RAPIDLY INCREASING TOURIST TRAFFIC IN THE AREA WILL INCREASE THIS GROSS AND WOULD WARRANT IMMEDIATE EXPANSION. $100,000 WILL HANDLE. FOR FURTHER PARTICULARS, CALL JIM ALLAN, 386-2955, MAYFAIR REALTY.

ONE OF A KIND USED GOODS BUSINESS
Due to illness, the owner of this business is retiring. Located in a prime area on 2.74 acres of land; the potential is great. Large 3-bedroom home on premises. Also smaller rental house to supply added income. Large storage building, double garage, with workshop in rear. A good deal at asking price of $39,500. CAROL MARTIN, 478-7970. DOUG COLE, 478-4494 or 478-5561. Block Bros. Realty.

NORTH SAANICH GROCERY BUSINESS
With comfortable 1-bedroom accommodation for owner. In an area of new homes with no competition. Self serve set up, freezer and cooler cabinets. Ideal operation for one person or retired couple. Buildings and business $32,900 plus stock or business, fixtures and accommodation, $6,300 plus stock. Call:
SIDNEY OFFICE 656-3924
or after hours
JACK NAISMITH 388-7496
MONTREAL TRUST

NEW RESTAURANT
—Situated in City Centre Plaza
—Seats 180
—Single Shift Operation (8:30-5:30)
—Licensed
—15-Year Lease
—Full Statements Available
For further information please contact:
JON DAVIS or
BUD O'CONNOR of
JACK MEARS
OAK BAY REALTY LTD.
386-2291

A FAMILY AFFAIR
This rest home is just right for a husband and wife team. Located on three lots in a prime area the present owners is licensed for 16 guests. Fully equipped and in excellent condition. Realistically priced at $89,000.
For further information and statements, call:
JOHN F. COLWELL
384-8126 592-9828
PEMBERTON, HOLMES LTD.

DOWNTOWN CAFE
Located in the heart of the tourist trade. Owner wishes to retire. In nice condition with seating for 60 at tables and 13 at counter. About 80% of the business is done during tourist season. Could be excellent operation for those that do not wish to work all year. Asking $39,000. For more information please call:
CLIFF SALMOND
385-7721 477-3626
GARDNER REALTY LTD.

POTENTIAL PLUS
Beautifully located downtown commercial property of almost one acre. Substantial cash required. Full price $650,000. For appointment to discuss this property call:
IRA FREEDMAN of
JACK MEARS
OAK BAY REALTY LTD.
386-2291 or 592-0511

RESTAURANT
Thriving suburban location seating 51. Generous terms at $18,500.00.

REAL PROPERTY
Land and improvements housing the above restaurant is offered at (extra) $33,333.00. This is a dandy "corner" location in rapidly expanding area. Call JOHN RUSSELL, 386-2955 or res. 592-3248. Mayfair Realty.

FISH and CHIPS! TRADES OR TERMS!
An easy to own flourishing business — fully equipped — good clientel — easy TERMS or TRADES accepted on the low end price of only $12,000.
GLADYCE McLURE
385-2458 592-7123
Byron and Price Ltd.

DO YOU HAVE MANAGEMENT ABILITY?
A most rewarding sales organization requires distributors who have maturity and ability to manage people. Investment approximately $5,000. Substantial income and other benefits. Write General Distributor, P.O. Box 5234, Station B, Victoria.

RESTAURANT
Illness forces sale — good business, good location, all new equipment, very attractive, sacrifice price
592-1768 L. Ziegler 388-4271
J. H. Whittome and Co. Ltd.

SMALL DOWNTOWN RESTAURant. Steady clientele plus daily catering business. Ideal for experienced couple. 382-6741.

LEAVING B.C., VERY LARGE grocery store, magazines, butcher shop. Inquiries, 810 Catherine St.

240 BUSINESS OPPORTUNITIES

QUICK POSSESSION
Twelve-unit motel located in the City of Duncan. Gross income over $31,000 — Nets approx. $19,000. Excellent terms. Call:
IRA FREEDMAN of
JACK MEARS
OAK BAY REALTY LTD.
386-2291 or 592-0511

12-UNIT MOTEL APPROX. 2 ACRES
Ideal location showing a good return with terrific potential for expansion in an area of fast development. Asking $138,000.
CALL MONTREAL TRUST SIDNEY OFFICE, AT 656-3924 OR AFTER HOURS:
JACK NAISMITH
388-7496

CLOSE IN, 40 HOUSEKEEPING rooms. Plus suite for owner. Over $20,000 gross. Will sell business rent or sell out right. Clear title. Victoria Press, Box 207.

241 BUSINESS OPPORTUNITIES WANTED

BUYERS WAITING FOR PROFITable businesses. Any price range. S. W. Anderson Ltd. 384-9328

242 REAL ESTATE PROPERTY

TRADE TERMS OR CASH
76-77 SUITES
1-BDRM., 2-BDRM., BACHELOR SUITES.
CLOSE TO CITY CENTRE
SUBSTANTIAL FIRST MORTGAGE, 7½%
VACANCY
WITH NEW WALL-TO-WALL CARPETS
ALMOST NIL
CEMENT FLOORS EACH STOREY
THIS IS AN IDEAL
LONG-TERM INVESTMENT
VENDOR WILL TAKE BACK AGREEMENT FOR SALE OR LARGER OR SMALLER PROPERTIES
GEORGE RANDALL — 386-0043
SWINERTON, STEWART CLARK, LTD.
383-2481

UP AND DOWN DUPLEX CLOSE IN
$29,800
This duplex has to be the most immaculate on the market today. Upper floor consists of large entrance, living room with attractive fireplace, formal dining room (also with fireplace), enormous kitchen (fully modernized), 2 large bedrooms and bathroom. The lower suite had large living room, bedroom and entrance—all carpeted. Very large kitchen has loads of cabinets, fridge and stove included and lovely garden outlook. Beautifully maintained garden. For good accommodation plus revenue, this one must be seen. Call CAROL FERGUSON at 385-7761 (24 HOURS).
D. F. HANLEY AGENCIES LTD.

MODERN DUPLEX REYNOLDS-LA SALLE
One of the best, just 7 yrs. old and in top-ton condition. Each side has fireplace, 3 B.R.s; one side has carpet over oak in L.R. and master B.R., 2 full bathrooms, small rec. room. Good location for schools, bus, shops. Excellent financing with low rate first mortgage. Asking $45,500. View by appt. only.
Wilfred Davis
388-4271 658-5276
J. H. Whittome & Co. Ltd.

TWO APARTMENT BUYS!!
16 Suites, 10 2-Bedrm.; 6 1-Bedrm. MUST BE SOLD NOW! $195,000.
26 Suites, All LARGE SUITES, Gorge Water View, ONLY $375,000.

250 HOUSES FOR SALE

WALL and REDEKOP REALTY LTD.,
1820 Blanshard St.
386-8321

ALMOST ½ ACRE
ROCKLAND and MOSS
$57,500
A rare find, on a quiet cul-de-sac. A tranquil sylvan setting of Garry Oaks, Japanese plum trees and velvet green grass. A luxurious spacious quaint English country style home. Living room features Red Venetian Glass Tile fireplace, french doors to a separate 13x17 dining room. Den with fireplace, glass conservatory with separate entrance. Maid's room down. 3 bedrooms with spacious bathroom up. Immaculate throughout. Full price only $57,500.
For appointment to view please call:
JEANNINE KOSSACK
386-8321 383-7207

WALL and REDEKOP

LANDSDOWNE AREA
5 BEDROOMS
2 BATHS
Exceptionally well kept, large home-fireplace, carpets, large lot, close to schools and transportation. 1104 sq. ft. of comfortable living. — 36,900. See it With
MARGARET BRIDGER
386-8321 388-5868

WALL and REDEKOP

EXCELLENT
BUSINESS OPPORTUNITY
42 seat coffee shop in busy shopping centre. Well equipped — A going concern Tremendous Potential. Priced at only $18,900. Please Call
MARGARET BRIDGER
386-8321 38-5868

WALL and REDEKOP

INVESTMENTS
STARTERS—RETIRED
$18,500
2 Beds. — large living room. University school area.
JEANNINE KOSSACK
386-8321 383-7207

WALL and REDEKOP

$23,900
2 Beds. — living room-dining room — lovely yard — good area.
JEANNINE KOSSACK
386-8321 383-7207

WALL and REDEKOP

UNIVERSITY AREA
2 bedroom house in University Area Excellent location, large, well-treed lot, fireplace, oak floors, — Many attractive features-good financing (8¾% mortgage) Asking price $23,900. See this one!
MARGARET BRIDGER
386-8321 388-5868

WALL and REDEKOP

REDUCED!
FAIRFIELD AREA
4 BEDROOMS
Fireplace, large living room, many cupboards, 1½ baths, newly painted and renovated-Only $20,900. Please call
MARGARET BRIDGER
386-8321 388-5868

WALL and REDEKOP

GOOD SOLID 4-BEDROOM HOME, $20,900
Vendors have moved — Fairfield area, 4 beds, 1½ baths.
JEANNINE KOSSACK
386-8321 383-7207

WALL and REDEKOP

LOVELY VIEW
OF THE GORGE
Beautifully appointed, expensively furnished 3-bedroom, 2-bathroom home. Good carpeting, radiant ceiling heat. Sprinkler System in lawn. Immaculate throughout. Large sundeck. Fully finished basement with Recreation Room, 3-piece bathroom and nicely finished bedroom. Reasonable priced. To view call
MARGARET BRIDGER
386-8321 388-5868

WALL and REDEKOP

YELLOW POINT DISTRICT
SCENICALLY TREED GENTLY SLOPING
CEDAR MINI-FARMS
LOCATED ONE MILE WEST OF YELLOW POINT LODGE
LOTS 1 ACRE, 2 ACRE AND UP. ALL PERC TESTED AND APPROVED.
ONE ACRE LOTS, $3,950 WITH EASY TERMS AVAILABLE.
GORDON STEVENSON
Anytime at 386-8321

WALL and REDEKOP

PRICED FOR QUICK SALE, $26,900
3 bedroom home in quiet, well landscaped area. Yard is large and nicely treed; House is well finished and attractive, with Wall to Wall carpeting, wood panelling, Knotty Pine cupboards in kitchen. Dishwasher stays with home. Full basement has partially finished Rec. Room. Gravelled circular drive to front door. Flexible terms — Try your down payment. Phone.
MARGARET BRIDGER
386-8321 388-5868

WALL and REDEKOP

INVESTORS
SYNDICATE
REALTY LIMITED

BURNSIDE-TILLICUM
$18,000
Clean two bedroom home with full basement. Located close to school and shopping. For further information call Leo Pigert or Evan Williams, 386-7721 anytime.

4605 AMBLEWOOD DR.
1800 sq. ft. No-Step Executive home 3 bdrms., 2 bathrms. Living room with large F.P. Sep. Dr. Dream Kitchen, large family rm. All carpeted floors fully landscaped and fenced. A Must see inside Asking $47,000. For further information call Leo Pigert or Evan Williams, 386-7721 anytime.

FOUR BEDROOMS
$33,900
7¾ PERCENT MORTGAGE
Don't wait until it is too late! Let me show you this spacious and immaculate home today. W-W over hardwood throughout the dining room, liv. room and through hall. Large FAMILY ROOM, and 1½ baths. Nice level lot close to all conveniences. To view phone MRS. WALLACE TODAY 386-7721 or 382-5998 anytime.

N P
O R
R I
Y &
B C
E
ASSOCIATES LTD.
1314 Quadra St. 385-2458

1516 WINCHESTER
(Cedar Hill Road to Parkside—(follow Parkside to Winchester)
3 bedrooms, full basement, living room features panelled wall and raised fireplace, separate dining room, kitchen with handcrafted Teak cabinets, balcony, basement roughed-in rumpus room, and garage. Fully carpeted, special lighting, some trees. N.H.A. 8¾% mortgage $23,700. Full price $29,500.
B. PRICE 385-2458 anytime.

CHARMAN PACIFIC REALTY LTD.
608 Broughton St.
385-9765

11 ACRES
4 BEDROOMS
2 FULL BATHROOMS
VIEW OF LAKE AND MOUNTAINS
15 MINUTES FROM DOWNTOWN VICTORIA
$84,900
If you wish to get away from the crowds, with a comfortable home and very rural atmosphere — a place to keep your horses, etc., this is your opportunity. Plus fantastic potential for capital gain.
PHONE
ERIC CHARMAN
385-9765
CHARMAN PACIFIC REALTY LTD.

AN OUTSTANDING WATERFRONT RESIDENCE!!
999 BEACH DRIVE
A rare opportunity to acquire a home, possessed of the character and solidity of construction, for which the famous Samuel MacLure architecture was renowned!
4 BEDROOMS
ELEGANT DRAWING ROOM
PANELLED HALL
Absolutely outstanding views. Waterfront and across from golf course.
Some updating and superficial renovating required.
ASKING
$85,000
ERIC CHARMAN
385-9765
CHARMAN PACIFIC REALTY LTD.

DRIVE BY
637 BEACH DRIVE
GLORIOUS SEA AND MOUNTAIN VIEWS
3 OR 4 BEDROOMS
LARGE RECREATION ROOM
SUN BALCONY
HOT WATER HEATING
2½ BATHROOMS
Immediate possession available. Worth an early inspection at
$53,500
ERIC CHARMAN
385-9765
CHARMAN PACIFIC REALTY LTD.

We are pleased to offer another very attractive residence known as
2500 SINCLAIR ROAD
CADBORO BAY
4 BEDROOMS
2 BATHROOMS
A BRIGHT, MODERN, TWO-STOREY HOME WITH PATIOS . . . AFFORDING PLENTY OF INDOOR-OUTDOOR LIVING AND ENCHANTING VIEWS. THE LANDSCAPING IS UNUSUALLY ATTRACTIVE. OFFERS INVITED AT THE ASKING PRICE OF
$49,500
ERIC CHARMAN
385-9765
CHARMAN PACIFIC REALTY LTD.

SIDNEY
NEW HOMES
Are you having difficulty in finding your choice of home?
We have a delightful new home of two big bedrooms (with room for more in the full high basement)
Large living room with floor to ceiling rock fireplace.
Beautiful kitchen with many cabinets and built-in dishwasher.
Wall-to-wall carpeting throughout.
This lovely home can be yours for only $24,500 with a low down payment.
Call M. Ruddy or Bill Nesbitt
656-4089 383-5677
PARK PACIFIC INV. LTD.
383-4124

LANGFORD LAKE
$32,500
Older remodelled home on almost 3 acres on north side of Goldstream Ave. with a magnificent view over Langford Lake. Large living room, kitchen with eating area, 2 bedrooms, large utility room, enclosed porch which could be a third bedroom. Has new oil furnace and electric water heater. Several fruit and nut trees and grapevine.
PERCY MEIKLEJOHN
385-8784 478-3611

CHECK THIS VALUE
VIEW ROYAL AREA
Land ¾ acre, value $20,000
Rear view, value $5,000
Front view, value $7,000
Private business, workshop or warehouse $5,000
Paved driveway, front and rear flagstone patio $2,000
Plus
A well built home with beamed ceiling living room, 3 bathrooms, 2 fireplaces, recreation room and bar, and lots of other extras, etc., etc. $500
ASKING ONLY $39,500
Call Don Lewis 386-9181
Douglas Realty 385-8784

SUPERB IS THE WORD IN CONVENIENT SIDNEY LOW DOWN PAYMENTS.
Where else can you buy a beautiful new 2-bedroom home with 3rd roughed in the full high basement. Wall-to-wall shag carpeting through-out. Cabinets galore in the wife-approved Kitchen. Large Living room plus formal dining room. Sundeck. Carport. Paved walk and Driveway.
FROM ONLY $22,900
WE SPECIALIZE IN NEW HOMES.
Mike Ruddy or Bill Nesbitt
656-4089 383-5677
PARK PACIFIC INV. LTD.
383-4124

GARDNER REALTY LTD.,
899 FORT STREET,
385-7721

TRADES
ARE CONSIDERED
The setting of this large family home (1240 sq. ft.) is a double size (100 ft. x 130 ft.) treed lot on a quiet street — yet close to everything. If you are looking for a larger home then why not drive by at 542 Tait Street but do not disturb. Asking $28,900. For viewing call:
385-7721 W. Weiss 385-5894

2 BEDROOMS
$16,500
Clean, older type, no-basement bungalow close to all schools, stores, buses, etc. Corner lot with lots of parking space.
385-7721 CLIFF SALMOND 477-3626

3-BEDROOM SIDE BY SIDE DUplex, plus 1-bedroom suite. Esquimalt. $33,000 mortgage available. Full price $42,000. 385-7966.

NEW HOME FOR SALE BY builder, phone after 5. 478-6437.

—A—
—B— —C—
at
at
FORT at BROAD
at
at
at
at
at
at
at
384-9335
A. BERNARD AND CO. LTD.
655 Fort St.

OPEN HOUSE
4863 CORDOVA BAY RD.
SAT. 2-4 P.M.
(36x19 POOL and 1 ACRE)
Very attractive 1150 sq. ft. stucco bungalow situated on 1 ACRE of parklike grounds in nice treed country setting offering seclusion plus 36x19 SWIMMING POOL. Large living room with fireplace, spacious and bright electric kitchen with large dining area, 2 bedrooms, 4-pce. bathroom and separate laundry room on main floor. Extra bedroom, 28x13 REC ROOM with bar and plenty of workshop area in full high basement. Separate garage and extra lrge black topped parking area for boat, trailer, or extra cars. Attractive financing available and SHOULD EASILY QUALIFY FOR VLA at price of
$41,800
C. Belcher or Wil Wilson 384-9335.

OPEN HOUSE
SAT.-SEPT. 9TH
1:00-4:30 P.M.
145 WILDWOOD
Close to Hollywood Park. ½ block from the sea. Living room — two bedrooms. Separate dining room. Full basement — Nice small garden.
ASKING $25,500
For prior viewing call: Ron McConnan 384-9335; 333-8526.

NO STEP BUNGALOW
Living room with fireplace. Large, modern kitchen, lovely vanity bathroom. 2 bedrooms. Garage and large workshop. Completely modernized and in beautiful condition inside and out. Fully fenced garden. Must be seen inside to appreciate the value of this home. Asking
$19,000
Ron McConnan 384-9335; 383-8526.

COUNTRY LIVING
CLOSE TO TOWN
"QUALIFIES FOR VLA" lovely, modern home on 1 acre of pastureland. The large ornamental trees give you all the privacy that you could wish for. The sundeck off the kitchen faces south, ideal for year-round barbequing. Lovely living room and ultra-modern kitchen. Vanity bathroom, two bedrooms. Full cement basement with rumpus room. Double carport. This home is in excellent condition inside and out, a joy to show. Many, many extras go with this home. Asking
$31,500
Ron McConnan 384-9335; 383-8526.

N
A
T
I
O
N
A
L
TRUST CO. LTD.
2 LOCATIONS TO SERVE YOU

OPEN HOUSE
306 ISLAND HIGHWAY
SAT. 1:30 to 4:30
EXCEPTIONAL BUY. V.L.A. approved, close to schools, minutes to downtown. 1540 sq. ft. home, nine years old, fully developed basement, on ¾ acre view lot. Four bedrooms, three bathrooms. All offers will be submitted for consideration. Excellent terms. For prior viewing call
DES DESJARDINS 385-8925
or
HARRY COOK 598-3761
OFFICE 388-5451 (24 hrs.)

OPEN HOUSE
1542 BYWOOD PLACE
(ROCKLAND AREA)
SAT. 2:00-5:00
Charming, architect designed, three bedroom plus, split level home on a quiet cul de sac. Price: $48,000. DIRECTIONS: North off Rockland and St. Charles — one block to Bywood.
YOUR HOST
HARRY COOK
Off. 388-5451 Res. 598-3761

HILLSIDE
SHOPPING CENTRE
IMMEDIATE POSSESSION
Sacrifice at $25,850
Where can you buy a 10-year-old home — "4 bedrooms, living room with white brick fireplace, dining in-line, kitchen ideal for large family, developed rumpus room." Lot 70x120, pleasant setting, good construction, mint condition. Call Immediately:
SYL SHUMKA
386-2961, ANYTIME

DOWNTOWN
1280 DOUGLAS
388-5451
HHHHHH HH HH HH HH
HHHHHH HHHH HH HH
HH HH HH HH HH
HH HH HHHH HHHHHH
HH HH HHHH HHHHHH
HH HH HH HH HH
HH HH HH - HH HH
HHHHHH HH HH HH
HHHHH HH HH HH
D. F. Hanley Agencies Ltd.
3293 Douglas St.
Douglas St., Office
385-7761
(24 hrs.)

HIGH GORGE
SPOTLESS
$22,950
IDEAL RETIREMENT OR STARTER HOME. FENCED LOT — TREES, 2 BEDROOMS PLUS EXTRA ROOM IN THE HIGH AND DRY BASEMENT. THE OWNERS HAVE BUILT AND CAN GIVE QUICK POSSESSION. NICE DINING AREA. GOOD SIZE KITCHEN.
SEE THIS FIRST WITH
DOUG BAVINGTON
385-7761, 598-3929

HOT NEW LISTING
½ BLOCK TO SEA
3 BEDROOMS
VANCOUVER OWNER SAYS SELL . . . NOW AND QUICK. 3 BEDROOMS, FULL BASEMENT WHICH INCLUDES PLUMBING AND EXTRA BEDROOM OR RUMPUS ROOM PLUS DRIVE-IN GARAGE, LARGE LIVING AND DINING ROOM, HUGE BRIGHT KITCHEN WITH PRIVATE SUN PORCH OFF. NEEDS A LITTLE DECORATING — BARGAINS USUALLY DO! FULL PRICE $23,950.
DOUG BAVINGTON
385-7761; RES. 598-3929

COLWOOD-LANGFORD
NEED A 2 BEDROOMER?
Have several lovelies from $17,900. With or without basement. Move in now or later. For further details call OLIVE WEBBER, 478-5561 or 478-7733.
Black Bros. Realty

A. E. LePAGE
BOULTBEE
SWEET
LTD.
Realtor
Hillside Shopping Centre
386-1341

FRESH AS A DAISY
Neat, sweet 2 BR home set well back from the street. Convenient to shopping and transportation. Well manicured yard. Extra room in basement. Good starter or retirement. Asking
$23,900
BILL NEAL
386-1341 or 592-6452

EXCLUSIVE $15,700
Where can you find a cutie little no basement home with 2 bedrms. that is absolutely immaculate. I have one that you shouldn't miss. To view call:
MARJ NAPPER
386-1341 eves. 592-9554

SEAVIEW!!!
HIGH CORDOVA BAY
4913 SEA RIDGE DR.
IS THE ADDRESS
high over Cordova Bay in a choice residential area. Lovely, modern home with 3 bedrooms, living room and dining room with sweeping sea view. Huge semi developed basement with extra bathroom, huge activity room and rec. room. Drive by and note the choice location, Haliburton Rd. to the end and turn right. Asking $44,900.
MR. STOTHERS
386-1341 or 658-5285

LUXURY WITH
SEAVIEW
An executive custom-built home only 2-year-old. 4 bedrooms, 3 bathrooms, 2 fireplaces, double enclosed carport plus a huge sundeck designed for outdoor living. There are many, many extras, you won't be disappointed. Asking $52,500 with excellent terms.
W. NEAL
386-1341 or 592-6452

FOR COAST-TO-COAST
REAL ESTATE SERVICE
CALL 386-1341
WWW WWW
WWW WWW
WWW WW WWW
WWW WW WWW
WWW WWW
WHITTOME'S
W W W W W W W W W W
"DOWNTOWN BRANCH"
706 FORT ST. 388-4271
W W W W W W W W W W

OPEN HOUSE
THURS. AND FRI., 7-9 P.M.
2285 ARBUTUS
GORDON HEAD AREA
$49,900
This is truly a beautiful 2-yr.-old family home. The tudor design is enhanced with many exquisite features, 4 bedrooms, 3 bathrooms, 14'x18' living room, formal dining room, family kitchen with eating area, large patio over double carport. Panelled games and rumpus fenced and landscaped including vegetable garden and greenhouse.
JOE MANTON
388-4271 382-5211

OPEN HOUSE
1911-1913 BELMONT
SAT. 1:30 to 4:30
Immediate possession. Sturdy large family home with revenue (legal) from upstairs 3-rm. ste. All new wiring, copper pipe. Pleasant residential area, convenient to schools and all amenities. For prior viewing call and make an offer on asking $25,900. ML 1843.
Res
ELEANOR SANDERSON
RES. 384-9610 OR OFF. 388-4271

SWAN LAKE
$20,500
Off street parking for cars, boat and trailer. On the main floor, living room with fireplace, bedroom and bathroom, convenient kitchen plus large family room with sliding glass doors to sundeck. 2 sleeping rooms upstairs. Drive-in garage plus rec. room in basement.
JOE MANTON
388-4271 382-5211

J. H. Whittome and Co. Ltd.

S.S.C.
SWINERTON,
STEWART CLARK LTD.
1318 BLANSHARD ST.
385-2481

LOW DOWN PAYMENT
PRICE $15,900
MARIGOLD AREA
Your down payment plus a little paint and fixing will give you this comfortable home of your own. Situated on a tidy lot in the Burnside-Marigold area, close to bus, school and shops, it comprises entry hall, L.R. with fireplace, large electric kitchen with dining space and utility room off, OOM heat, drive-in garage. Net taxes just $136 per year.
ED JUPP
385-2481 Res. 592-1019

OAK BAY
LARGE BUNGALOW
Located on 70' lot at 2569 Dufferin St. this spacious 3-bedroom home has 4th in full basement. Separate living and dining room. Double garage off lane makes ample parking area. Owner has built new home, immediate occupancy at recent reduced price of $38,500 with any terms to please. Drive by and to view call:
DOUG BOWEN — 385-2481
HHHHHH HHHH HH HH
HHHHHH HHHH HH HH
HH HH HH HH HH
HH HH HH HH HH
HH HH HHHH HHHHHH
HH HH HHHH HHHHHH
HH HH HH HH HH
HHHHHH HH HH HH
HHHHH HH HH HH
D. F. Hanley Agencies Ltd.
Shakespeare St. Office
3021 Shakespeare St.
388-4294

HANDY MEN
INVESTORS
ATTENTION!
3-bedroom older home close to Beacon Hill Park. Needs repair, excellent holding property. Apartment zoned with lane in rear. Lot size 50x130. Financing $18,700 app. at 7% payable at $150 P.I. Asking price only $22,500.
FRED G. CARVER
388-4294 598-2581

OAK BAY
No Step Home
$26,300
WELL LANDSCAPED, NO-STEP, 3-BR HOME IN DESIRABLE AREA. CLOSE TO ALL FACILITIES, BEING ONLY STEPS FROM BUS, SHOPS AND SCHOOL. EXCELLENT FOR RETIREMENT.
CALL M. RUDDY, 656-4089
BILL NESBITT, 383-4124
PARK PACIFIC INVESTMENTS LTD.

NOTHING DOWN
2215 SHAKESPEARE STREET
JUBILEE DISTRICT
Immediate possession, newly painted, and redecorated inside and out. 3-bdrm., full bsmt. home. Near new furnace, wiring, and plumbing. A real buy at $20,500.
W. ROGERS
Bus. 385-9741 Res. 652-1891
J. A. Henderson Realty Ltd.

KER and STEPHENSON
LIMITED
690 Broughton Street
Across from Eaton's Carpark
385-3411, DAY or NIGHT

OCEANFRONT
Take 1½ acres of beautiful waterfront property, with a commanding view of the HARO STRAITS, blended by carefully architectually designed home, add the personal touch of a talented housewife and you will achieve the ultimate in luxury living. This 2-bedroom home promises carefree days and peaceful nights, the ever so restful den with its cosy shag rug and stone fireplace, and the s-p-r-e-a-d-o-u-t living room are perfection. One of Victoria's finest ocean front homes.
Asking price $75,000, to view, phone J. T. MILLS, BUS. 385-3411, RES. 477-5938.

REALLY GOOD BUYS
1. Prime residential — under twenty — no step 2-bedrm. ideal retirement or starter close to everything yet some seclusion — oil h.w. heat, L.R. and D.R. — act now — J. B. Young, 598-1818 or 383-4124.
2. Lovely area of newer homes — just 15 years old, 3-bedrms, lots of room for family. Modern bungalow under $23,000. Call J. B. Young, 598-1818 or 383-4124 anytime.
3. Gorge, under $18,000. Older 4-bedrm (2 up) nice starter for the thrifty family. Basement L.R. with F.P. etc. Call J. B. Young, 598-1818 or 383-4124 anytime.
4. Oak Bay — 3-Bedrm bungalow, handy to schools, shopping and transportation. A nice area Willows. Low $26's and call J.B. Young, 598-1818 or 383-4124 anytime.
PARK PACIFIC INVESTMENTS

OPEN HOUSE
SEPT. 10, 2-5 P.M.
3604 QUADRA ST.
$23,600
388-9597

ETTEMA REALTY
ETTEMA REALTY
ETTEMA REALTY
LTD.
1802 Cook St. 383-7115

HIGH QUADRA
$22,900
Charming 3 bedroom with full basement. White stucco exterior. Peaceful living room with fireplace. Very nice dining room in combination with kitchen. Cute sundeck. Two-car garage with cement floor, ideal for workshop too. Big lot with tool house. Circular driveway and lots of parking. Phone J. ETTEMA at 383-7115. ML-1066. WE TRADE HOMES.

CTCTCTC

250 HOUSES FOR SALE

3 VICTORIA OFFICES

BLOCK BROS. REALTORS

OPEN 9-9 AND ALL DAY SATURDAY

LARGE HOME
GOOD RENTAL POSSIBILITY. $18,900. Drive by this solid old 9-room house at 1033 North Park, then view with BOB LINDSAY, 386-3231 (evenings) 388-7407.

OAK BAY, SEAVIEW
Large quality built three bedrm. home with additional self-contained accommodation on ground level. Very large lot offering opportunity for gardening and landscaping development. Owners open to offers on $39,000. JOHN A. JOHN, 477-8096 or 386-3231.

A MUST SELL!
4-bedroom up plus bathroom. All new with electric heat. On main, L.R., D.R., family kitchen plus 2nd bathroom. Good lot, fruit trees. Priced at $29,900. LINDA FAHEY, 386-3231 or 656-1520.

LARGE FAMILY??
Here is the ideal home. It has 5 bedrms plus a family room and den. The house is in spotless condition and is only 4 years old. Compare this home for value at $26,500. Sidney area. BILL FIFE, 386-3231 or 598-1829.

TREMENDOUS — HURRY!
Can you use 12 rooms, 6 bedrms, 3 bathrooms and 3 kitchens? On 4 gas and light meters, just 1 block off the beautiful Gorge. High corner location. $18,500 financing on it. Asking $27,000. Some T.L.C. required. Will present all offers. GERRIT KLOOTWYK, 386-3231 or 384-2581.

IMMEDIATE POSSESSION
Vendor will vacate this very attractive home immediately. Two bedrms up and one down, rec. area in bsmt., sunny dining area off kitchen, bright L.R. with F.P., big lot well landscaped with garden and fruit trees. At $23,900 this is a good buy. 386-3231 F. CRAIG 383-1671.

REALISTICALLY PRICED
for quick sale at only $27,900. Quality built 3-bedrm home in area of new homes. Close to schools and buses. 2 extra rooms in bsmt. Drive-in garage. Very well insulated. Beautiful 16x12 family kitchen. JUNE CORBY, 386-3231 or 479-2491.

LAKEHILL AREA — MUST SELL
Warm family Tudor style home with climbing ivy, large D.R. and L.R. with hdwd. floors and unique F.P. Halls and 2 bedrms on main floor, w-w, 2 bedrms upstairs, partially developed bsmt. 80x120 lot with fruit trees and kiddies pool. JIM LOISELLE, 383-4568 or 386-3231.

GLEN LAKE AREA ONLY $1500 DOWN
Plus the B.C. Gov't 2nd should get you into this delightful 2-bedroom bungalow. It features an old brick fireplace, beautiful hardwood floors, plus a bright and cheerful kitchen that is family size. Newly painted, it's fresh as a daisy and possession can be had immediately. If you need a home and don't have piles of money this is the solution to your problems. Asking only $19,500. Call C. MARTIN, 478-5561 or 478-7970.

NESTLED IN TALL FIR TREES ONLY $22,500
Do you want a comfortable 2-bedroom home in the Glen Lake area? This must be it! Completely renovated from top to bottom, it features a large living room with a brick fireplace, good sized bedrooms and a bright and cheerful kitchen wit new cabinets. The basement is unfinished and provides plenty of scope for your artistic whims. Financing should be easy. Phone CAROL MARTIN, 478-5561 or 478-7970.

NEW LISTING
and a new home with 1200 sq. ft. on main floor. Nice wall-to-wall carpet in all main rooms. Three sets of plumbing and a large sundeck at back. The entrance is cathedral so the lower level is easy to develop in the full high basement. Call BOB PAUL, 478-5561 or 478-2477.

SMALL RURAL ESTATE — 5.7 ACRES
Metchosin district offers this fully developed executive style home which has natural log exterior and top quality finishing. Several outbuildings complement the natural seclusion retained by the developer. Easy access off the KANGAROO RD. Realistically priced at $66,000. JOHN A. JOHN, 477-8096 — 386-3231.

$22,900
Why rent when you can buy this easy care, no-step home in Colwood? 2-Bedrm, L.R., D.R. and good sized kitchen. Lot size 72x168. All new renovations, w-w throughout. Excellent starter or retirement. LINDA FAHEY, 386-3231 or 656-1520.

$14,900 — $14,900
Excellent value at this price for this 3-bedrm home, new wiring, copper pipe, new roof, new H.W. tank, all redecorated in and out big carpeted L.R. with imitation F.P., lovely bright kitchen, modern 4-pce. bath, fenced lot 50x92. Vic West area. JEFF CHALK, 477-8274 or 386-3231.

— SHELBOURNE —
3636 SHELBOURNE
477-1841

LOVE ME LOVE MY DOG
So the landlord won't let your pets live in the apartment then look at this darling house with large lot for your pets to roam in. Two bedroom, large garage and workshop. Fenced yard. Better than penthouse living. Call PAT FORBES to view, 477-1841 — 383-2520.

IMMED. POSSESS. EXECUTIVE HOME
Spanish style home for the discriminating buyer. W-W over H.W. in living room and dining room. Built-in dishwasher, garburator, etc., in kitchen. 3 Bedrooms plus family room, extra room, 3 baths. Princess, an outdoor dog does not go with home. Ready to show anytime. $32,850. FLO PELLING, 592-3271 — 477-1841.

NEAT AND SWEET
You won't beat this for value. L.R. with fireplace, and wall-to-wall, 2 lovely bedrms main floor, one finished in full bsmt. Wired and plumbed W-D. Quiet street. Nice yard. See quickly or it will be gone, $23,900. LOUISE WILTERMUTH, 477-1841 — 477-6307.

"Complete Real Estate Service Across Canada"
MONTRUSTREAL
1057 FORT 386-2111
Sidney — 656-3924

COLWOOD
Are you looking for a 9-year-old bungalow located in a quiet dead end street. Drive by 3092 Paisley St. There is a brand new rumpus room with fireplace and small bedroom added on by the present owner to an existing 2-bedroom home. If there is a gardner in the family there is lots of room for him in the rear yard. Owners have purchased a new home and will consider all offers on an asking price of $24,500. To view call 386-2111 G. E. FLEMING 592-3303

BEAUTIFUL SCANDINAVIAN style, cedar house, for sale, on nearly 7 acres. Overlooking Elk Lake. Built with craftsmanship and love, $85,000. Phone Wood, 658-8405 after 6 p.m.

250 HOUSES FOR SALE

M M M M M M M M M M
M JACK MEARS M
M OAK BAY REALTY M
M LTD. M
M M
M 2194 Oak Bay Ave. M
M 201 - 727 Johnson M
M M M M M M M M M M

WE TRADE HOMES

4957 WESLEY ROAD
OPEN HOUSE
SAT., 1:30 - 4:30
$32,900. A four-year-old, three-bedroom, bath and a half, full basement home in immaculate condition. Partial seaviews from large sundeck. Preview with B. E. JEFFERY at 598-3321.

BETTER TAKE A LOOK!!!
This neat two-bedroom home is located on Colquitz Avenue. Easy walking distance to the beautiful Gorge Waterway. Large living room with fireplace, spacious kitchen and bathroom. Large easy-care lot. The price? — It will surprise you. Call me now. FRED PHILLIPS, 598-3321.

FAIRFIELD
4-bedroom home or 3 bedrooms plus separate in-law suite. This is an unique situation which is difficult to describe in a few words. Well located with early possession. For further information and to view call C. E. BROCK, 598-3321.

ECONOMY PLUS VALUE
YOUR family will BENEFIT from the ADVANTAGES of this spacious three-bedroom home. Mom will LOVE the large, bright kitchen, where the whole gang can eat together. After dinner relax in the broadloomed living room enhanced by the warm panelling surrounding the raised hearth brick fireplace. EASY buy at $23,900. Trades considered! Please call GORD. G. COWAN at 598-3321.

FREE AND EASY
Own YOUR own home for $12,500! Sound impossible? Not at all — YOU may purchase this almost NEW (12'x68') 3-bedroom Mobile Home including major appliances plus built-ins. Located in a beautiful treed setting not far from the sea. Trades or offers welcome!! Please call GORD. G. COWAN at 598-3321.

DOWNTOWN OFFICE
201 - 727 Johnson Street 386-2291

OPEN HOUSE
2936 QUADRA STREET
SAT., 1:30 - 4:30
2 bedrooms, separate dining room. Large living room with fireplace. Modern bright kitchen with eating area. Fully developed rec. room in basement — plumbed and wired washer and dryer. Secluded rear yard. Full price $22,900. Try your down payment. Call: JON DAVIS at 386-2291.

OPEN HOUSE
3123 TILLICUM RD.
SAT., 1:30 - 4:30
2 bedrooms — large. Living room with fireplace. Modern bright kitchen with eating area. Hardwood floors throughout. In-law suite in high basement. Drive-in garage. Secluded rear yard with fruit trees. Full price $21,500. Try your down payment. Call: BUD O'CONNOR at 386-2291.

4298 HAPPY VALLEY RD.
Drive by, then call for viewing. 2 acres. You can raise and breed dogs here! There is a run included! 3 bedrooms — no basement. Large living room with fireplace. Extra large kitchen with eating area and sliding doors to patio and utility room off. Mobile home site in rear — rented for $50 per month — should be more. Lovely landscaping — lots of shrubs. Full price $39,500. Terms available. Call: JON DAVIS or BUD O'CONNOR at 386-2291 anytime.

"BRENTWOOD BAY"
Immaculate 8-year-old, no-step, 2-bedroom home. Dining room with glass doors onto patio. Attached garage. Landscaped grounds 100x100 with fenced rear garden. Private and secluded in good area. Near shopping and conveniences. $29,000. Please contact: JOHN HOLMS at 386-2291 or 652-1702.

FUN-TASTIC!
NEW! NEW! NEW!
½ acre — 3 bedrooms plus en suite — floor-to-ceiling fireplace — carport — sundeck — all for only $1,000 down! Located in Swartz Bay area. For information and appointment to view call: GORDON B. MacDONALD at 386-2291.

WANT TO BUY NEW?
How about this? $1500 down on new 3-bedroom home on large lot. With trees, trees and more trees. Secluded — close to Sidney. Full high basement ideal for development. Fully carpeted lovely whitestone fireplace — Plus much more. Call for appointment to view — It's worth $30,500. GORDON B. MacDONALD at 386-2291.

ISLAND PACIFIC REALTY LTD. 388-6231
3200 QUADRA ST.

GORGE FOUR BEDROOMS
GOOD FINANCING
Asking $23,900 for this older well-renovated home in excellent condition. Perfect for the large family. All good size rooms. Automatic oil heat, full basement, 51x120 lot. New listing so don't delay call now. IRENE DALZIEL, 388-6231 or 384-8692.

GLANFORD, $23,900
3-bedroom, full-basement with extra rooms, new listing only 15 years old, automatic oil furnace, and oil hot water, very close to schools, rural type atmosphere, quick sale required so well priced. Quickly call IRENE DALZIEL, 388-6231 or 384-8692.

Four good bedrooms, close in to town, good roof, good plumbing, good heating, no mortgage to arrange. Full high basement, asking $20,900 with low down payment. Quickly call IRENE DALZIEL 388-6231 or 384-8692.

SMALL FARM
$39,500
Here is a 1½ acre property with fine four bedroom home just 10 minutes from town. Outbuildings, good vegetable garden, excellent pasture. House is 1600 sq. ft., ranch style with full basement and double garage. Call now for details. 388-6231.
ANNE DUGGAN

CHARACTER HOME
$15,500
This is one of James Bay's prettiest old homes and it should be preserved. Three bedrooms, two bathrooms, big kitchen, living room with F.P.. No basement, needs redecorating inside but exterior is good. To view, call 388-6231 anytime.
ANNE DUGGAN

OFF ESQUIMALT ROAD
Try an offer on this solid well built older home with two bedrooms, Large LR and DR, utility room, large lot with fruit trees, good soil and separate garage. All fenced. Asking $16,900. Try your offer and down payment. Quickly call BEN GREIG, 388-6231 or 658-8845.

JUBILEE AREA
Up and down duplex. 3 bedrooms and 2 bedrooms each has own furnace and meter. With low down payment, live in one for $40 per month with other rented. Asking $19,500. Quickly call BEN GREIG 388-6231 or 658-8845.

SPOTLESSLY CLEAN
Asking $18,900. Two bedrooms no basement, low tax area, ideal retirement or starter. Lots of kitchen cupboards. Level lot, few steps. IRENE DALZIEL 388-6231 or 384-8692.

VIC WEST
Asking $16,900. Needs a modern heating system. New roof, good stucco, large living room and dining room. Large lot, good soil, separate garage. Completely fenced. Ideal starter or retirement. Quickly call BEN GREIG 388-6231 or 658-8845.

Three suites, central area. Rentals $400 per month. Asking $25,900 with good terms.
IRENE DALZIEL
388-6231 or 384-8692

2-BEDROOM BUNGALOW, $16,900
Lovely 2-bedroom stucco home with large rooms, separate garage, good size lot. For more info. please phone FREDDY STARKE, 388-6231 or 384-9633.

250 HOUSES FOR SALE

X
XXX
XX XX
XX XX
XX XX
XX Royal XX
XX Trust XX
XX Company XX
XX XX
XXXXXXXXXXXXXXXXX
REAL ESTATE SALES DEPT.

NOW LOCATED AT
3400 DOUGLAS ST.
384-8001

OPEN HOUSE SAT. 1-4
2886 HAGEL $32,500
Colwood Lake Golf course, 3 bedrm stucco deluxe home, sunken living room with floor to ceiling fireplace. 75x150 beautifully landscaped lot, dining rm, sundeck, carport, prior viewing call J. MAYBIE 478-4033.

OPEN HOUSE
THURS., FRI. 1:30-4:30, 7-8:30
1459 JAMAICARD.
IMMEDIATE POSSESSION
Spacious post and beam home, situated on a fully landscaped large lot in a quiet area. Large living room with wall to wall carpeting and fireplace, dining room with sliding glass doors to large sundeck, 3 bedrooms with master en-suite, 4th bedroom and rec room in full high, basement, plumbed for washer and dryer. Asking $33,900. To view please call JESSIE McGRATH 384-8001.

ALMOST ½ ACRE HIGH GORGE
Older home on two lots. Fruit and nut trees galore. 2 bedrooms on main floor, 1 bedroom in basement. Living room with fireplace, wired for dryer. A wonderful spot for someone who loves to garden. 2945 Austin $22,500. To view contact JOHN MORRY 384-8001.

FANTASTIC VIEW OF MT. BAKER AND JAMES ISLAND
8583 EMARD TERRACE
in Sidney area. Four bedroom family home with many quality features. Wall to wall throughout, separate dining room, large kitchen with family-sized eating area. Sunken living room, with circular brick fireplace and sundeck off. Filtered swimming pool 20'x40'. Underground sprinkler system. Cedar shake roof. Spacious laundry room, and huge rec room with fireplace and sliding glass doors opening onto swimming pool and barbecue area. Double garage. Just a short drive from the hustle and bustle of the city. Phone CHES HAYS 384-8001 or Res. 477-8324.

BEAUTIFUL BROADMEAD
4509 EDGEWOOD PLACE
Compact family home in gorgeous quiet setting, beautifully treed and landscaped backing onto parkland. 3 bedrooms, 2 bathrooms, complete wall to wall, family room with fireplace off kitchen. L-shaped living and dining room with well planned deck. Double carport. Laundry room and rec room with storage space for everything from games to garden tools. You should see this terrific buy. Call me ... CHES HAYS 384-8001 or Res. 477-8324.

DELUXE CO-OP APARTMENT
Fabulous view from this first floor waterfront suite in Oak Bay. Beautifully maintained building and grounds in one of the most valuable real estate areas in Victoria. Large living room and dining room, two bedrooms, lovely large bathroom, huge closets, kitchen has de-luxe range, fridge, and garburator. This just has to be the best buy of its kind, at only $43,900. For appointment to view call ALMER OLSON 384-8001.

WHYTE & GOWER
OAK BAY PROPERTIES LTD.
2227 OAK BAY AVE.
TEL. 592-2407

OPEN OUSE
FRI., 1-3; 6:30-8:30
1598 McRAE ST.
2 BEDROOMS — $17,500
You'll find this cute bungalow irresistible. Cozy living room with fireplace. Lge. utility off kitchen. Electric heat. Lge. lot with several fruit trees and fully fenced. Net taxes $32. This home is close to all amenities. Call me now on this new exclusive listing. It won't last. GLADYS MILLER 592-2407 or 384-3533.

OAK BAY
FOUR NEW HOMES
MURDOCH CRESCENT
$48,800-$45,600
CALL
DON WHYTE OR
ALEC GOWER
592-2407

IMMEDIATE POSSESSION
ST. PATRICK ST.
Price reduced to $32,900. De luxe two-bedrooms and 4-pce. vanity. Bright kitchen with pleasant dining room. Full basement with rec. room or extra bedroom. To view this exclusive listing call A. J. (Tony) Faulkner, 592-2407 or 592-3913.

CHARMING 3-BEDROOM HOME, attractive lot. 3277 Glasgow, $23,700. By owner. 386-1051 evenings.

253 COUNTRY HOMES AND PROPERTIES

YELLOW POINT DISTRICT

SCENICALLY TREED
GENTLY SLOPING

CEDAR MINI-FARMS

LOCATED ONE MILE WEST OF YELLOW POINT LODGE

LOTS 1 ACRE, 2 ACRE AND UP. ALL PERC TESTED AND APPROVED.

ONE ACRE LOTS, $3,950 WITH EASY TERMS AVAILABLE.

GORDON STEVENSON
Anytime at 386-8321

WALL and REDEKOP REALTY
1820 BLANSHARD ST.

3.25 ACRES
AT SHAWNIGAN LAKE

$8,950
EASY TERMS AVAILABLE

Located Approx. ¼ mile South of Boy's School on East Shawnigan Road with Gazetted Road Access available to the Lakefront AN EXCELLENT BUILDING SITE OR FUTURE INVESTMENT

GORDON STEVENSON
Anytime at 386-8321
WALL and REDEKOP
1820 Blanshard St.

5.3 ACRES
COTTAGE AND BARN
1 mile from Sooke centre and you can have seclusion and quiet. Land is 75% cleared with many trees still standing. 1 bedroom cottage is clean and solid. There is a small barn, workshop, tractor shed etc. Only $22,500 with half cash down. 385-7721 CLIFF SALMOND 477-3626.
GARDNER REALTYL TD.
899 Fort St.

Saanich Peninsula
Sidney
GORDON HULME LTD.,
2444 Beacon Ave.
656-1154

SAANICH PENINSULA PROPERTIES LTD.
For all Real Estate Requirements
Box 1235, Sidney, B.C. 656-4000

PEARSON REALTY LTD.
PARKSVILLE, B.C.
Box 399, 248-6427

KNIT & CHAT

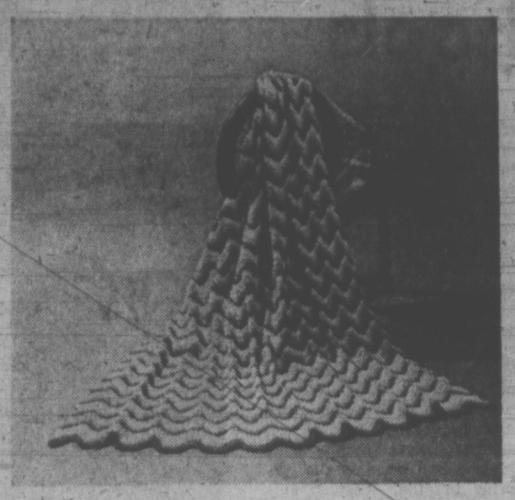

By MAY E. MacLEAN

Now that summer is almost over, the children will soon be returning to school, and it will soon be time to think about a winter knitting project.

Many of you that have small children, will want to make mitts, hats and for the cooler weather. My Leaflet No. 6727 has 10 different styles and sizes of mitts, from small children's to men's sizes. Children's and ladies hoods are on Leaflet No. 6814, and the toques for ladies and girls are on Leaflet No. 6815.

Leaflet No. 6830 has the French Canadian long toques for boys and girls, plus other hats and caps, while Leaflet No. 6831, has ski-masks which make into toques for children and adults, plus the knitted headband which skiers are so fond of. All these leaflets are obtainable from the address at the end of the column. The price is 50 cents for each leaflet, plus the stamped self-addressed return envelope. Of course if you are sending for more than one Leaflet, then only one return envelope is needed.

If you have a boy who plans on taking up ice hockey, I have an excellent knitted hockey set, consisting of stockings, toque and sweater, for the six to 12 year size. Knit from a knitting worsted weight of yarn, it will fit chest sizes 24 through 30 inches. Why not make it in the club or school colors?

And for the young Miss who plans on taking figure skating, I have an excellent pattern for a knitted skating skirt and briefs. As these take so long to knit, it's a good idea to get an early start. The instructions for the skating skirt and sweater come in sizes six years through 12 years, fitting a chest measurement of 24 through 30 inches. This design is made from a double knitting weight of yarn, and the number is 11-67.

Now don't forget Fido when the cold weather rolls around. Instructions for a doggy sweater to fit an average or medium size dog are on my Leaflet No. 6736.

This week's pattern will make a good winter project, and afghans are a good way of using up all the oddments that accumulate. Made from a double knitting weight of wool, the whole family will love the cherry comfort of this colorful afghan. It is made in three stripes, in the popular feather and fan stitch, so that the edges form into scallops, and the colored stripes take on the effect of wavy lines.

To order Leaflet No. 6835, send 50 cents in coin or money, PLUS your stamped self-addressed return envelope, long one if possible. Send to: May E. MacLean, "Knit and Chat, care of Victoria Times, 486 Montford Drive, Dollard des Ormeaux, Que.

Please be sure to state pattern number when ordering and to allow about 10 days for delivery.

253 COUNTRY HOMES AND PROPERTIES

LOVELY FULLY AND PARTIALLY treed lots. Averaging 1 acre with black top, hydro, phone and piped water. Overlooking beautiful Juan de Fuca Straits. Asking $5,900 to $7,250. With only 20 per cent down and balance by bank financing, (which is all arranged for qualified buyers). Minimum 110' frontages. Most lots have fantastic sea scapes, only 9 lots left in this phase. Call Sheringham Estates Ltd. c-o 642-5426.

BRENTWOOD BAY
$31,500
3 Bdrm, full basement home with glimpse of the Bay. Property will qualify for V.L.A. 1150 sq. ft. on main floor. Rumpus room in basement roughed in. Large sundeck above double carport. Call Jim McKevitt, 652-2078 or Len Watson 652-2108 or Brentwood Properties, 652-1141.

TWO ACRES ON SCENIC ROUTE
One block from water (Cordova Bay) four bedrooms, automatic oil heat, separate cabin, good size barn. Fantastic subdivision potential in future. Asking $35,900. LARRY GUAGLIOTTI 388-6231 or 479-6609 Island Pacific Realty.

BEAUTIFUL SCANDINAVIAN style, cedar house, for sale, on nearly 7 acres. Overlooking Elk Lake. Built with craftsmanship and love. $85,000. Phone wood, 658-8405 after 6 p.m.

CAPITAL REGION AGENCIES
2481 Beacon Ave., Sidney, B.C.
Confidence, Reliability, Action 1
—656-3951—

SIDNEY REALTY LTD.
656-3928
Real Estate — Insurance
Serving the Saanich Peninsula

256 WATERFRONT PROPERTIES

1—VALUABLE WATERFRONT HIDEAWAY
Fifty-eight acres, part trees, part meadow fronting onto Masset Sound, Queen Charlotte Islands. Property includes both sides of the mouth of a river. River and seafront total half a mile with a deep sheltered anchorage. Surrounded by crown lands, this unique property is accessible by road, sea and floatplane, and is 12 road miles from a thriving town. Sound value at $30,000.
2—GULF ISLAND ACREAGE
Eighty acres of treed sloping property with large rambling older house. 1700 feet of sea front includes 800 feet of broad sandy beach with easy access. Full particulars on application.
J. H. G. BOVEY 652-2324
G. PERODEAU 656-4525
J. P. BELL 656-4293
Pemberton Holmes Ltd.

EAST SOOKE — Warm Clean Water
A. 100' beach lot, $12,000.
B. 100' deep anchorage, lot and cabin, $12,000.
C. Both lots, $21,000 cash, hydro and main water. Seagirt Road.
D. 72' lot, beach, dock, pullout, charming 2-bedroom home and one-bedroom guest or in-law cottage. $38,000. East Sooke Road.
DESMOND HOLMES
384-8126 478-1227
Pemberton, Holmes Ltd.

OPEN HOUSE
SATURDAY 1:30 - 4:30
4919 CORDOVA BAY RD.
See display ad Friday nite or Sat. morning for this attractive waterfront property with large swimming pool on Cordova Bay just north of Mt. Douglas Park. $72,500. Prior viewing call Wilfred Davis 388-4271 or 658-5276.
J. H. Whittome and Co. Ltd.

LAKEFRONT DUPLEX
PLUS RENTED CABIN
Covered boathouse. Swimming wharf. $300 per month income. 2-year-old up and down duplex. Fireplaces, W-W carpet, intercom and many extra refinements. Excellent lakeviews. $45,500-$15,000 down. LEW MOILLIET 382-7276 or res: 477-9251 Town and Country Realty Ltd.

GULF ISLAND HIDEAWAY
A few lots available on Hudson Island off Telegraph Harbour. Private boat harbour and docks, tie up and walk to your own 1½ acre lot with up to 495' sea front. Warm beaches, lots of park reserve also airstrip. Excellent value and terms. Phone now to G. Hall Mackenzie, Realtor. Res. 746-4260.

LANGFORD
$27,500
Large 3-bedroom home situated at 980 Furber Rd. Full basement and sundeck. To view call Harry Wright, Western Homes Ltd., 382-2157.

256 WATERFRONT PROPERTIES

SOOKE RIVER — APPROXIMATELY ½ acre, river front lot with large unfinished log cabin, excellent fishing, hunting, swimming, close by. This is the ideal retreat or summer home. Victoria Press, Box 190.

DOLPHIN BEACH ESTATES
MAGNIFICENT WATERFRONT AND VIEW LOTS
DOLPHIN AGENCIES LTD.
P.O. BOX 396, PARKSVILLE
PHONE 248-6156

DENMAN ISLAND WATERFRONT and seaview lots on water main. $5,900 and up. Seaview Estates Ltd., 813 Fort, 592-2607, 382-7522.

258 CONDOMINIUMS AND TOWNHOUSES

WHYTE & GOWER
OAK BAY PROPERTIES LTD.
2227 OAK BAY AVE.
TEL. 592-2407

VICTORIA
LARGEST SELECTION
CONDOMINIUM SUITES
360 DALLAS
OPEN MON.—SAT. 2-4
De luxe seaview suites, one bedroom from $18,500. $27,000 for 2 bedrooms. 1 only two bedroom, front suite, top floor, $37,800. 1 only 3 bedroom, $43,500.

WILLOW COURT
190 GORGE RD. WEST
OPEN MON.—SAT. 2-4
Luxury in every suite plus swirl pool, fine views of Gorge Park. 1 and 2 bedroom suites priced from $21,000.

MARQUEE COURT
OPEN MON.—SAT. 2-4
2095 OAK BAY AVENUE
Oak Bay Retirement, close to Senior Citizens Centre, village shopping and bus at door. 1-bedroom suite up to $19,000.

OAK BAY TOWERS
1400 NEWPORT
BY APT. ONLY
Cosy, third floor suite with balcony and pleasant outlook. One bedroom, large living room—dining area. An excellent buy at $16,500. For appt. call Don Whyte or Alec Gower.

Condominiums, 2 or 3 bedrooms starting at less than $19,000 full price with these quality features: General Electric appliances, Harding wall-to-wall carpets, Armstrong vinyl floors in kitchen and bathroom, abundant storage, full drapes. Close to marinas, golf courses, beaches, salmon fishing and shopping centres.

Down payments start at $1350 with up to 90% NHA financing available. Monthly payments starting at less than $175.

Plan to see Sidney Court Townhouses, 10145 Third Street, Sidney. Managed by Anglo-Canadian Management.

Open 11 a.m. - 5 p.m. every day and from 7 - 9 p.m. Monday - Friday. Call 384-8071 for information.

FAIRCLIFF
1433 FAIRCLIFF LANE
"VICTORIA'S ONLY GARDEN CONDOMINIUMS"

ONLY A FEW LEFT
$16,500 to $29,000

NHA FINANCING AVAILABLE

FOR APPOINTMENT TO VIEW, CALL

DAWSON DEV. LTD.
385-3685

LOVELY 1 BEDROOM CONDOMINIUM with balcony and carport in Oak Bay Towers, 1400 Newport Ave. Pleasant treed outlook, coloured appliances, drapes and wall to wall carpet. Low monthly assessment includes heat and cablevision. Asking $16,800. Please call 592-6068.

OAK BAY—SEA VIEW
Charming unique 2-bedroom condominium. Prestigious location. 598-2682.

258 CONDOMINIUMS AND TOWNHOUSES

TOWNHOUSES
OPEN
6:30-8:30 P.M., MON.-FRI.
SAT. 1-5 P.M.
GORDON HEIGHTS
At Feltham and Shelbourne St. 2 or 3 bedrooms priced from $22,900.

WICKLOW COURT
On Wicklow St., between Cook and Tolmie. 2 or 3 bedrooms priced from $22,300.

A choice of 2 delightful locations offering excellent value in the medium price range.
AS LOW AS $1,150 DOWN
TRADE YOUR PRESENT HOME

CITY TRUST, 383-4141

SIDNEY — $16,800
3-Bedrm with 4-pce. bath up. L.R. D.R. kitchen and 2-pce. bath down. Sliding glass doors to front lawn. Only a year old, owner transferred, so it must be sold.
OR
Buy complete with washer, dryer, fridge and stove for only $17,500.
GRAE LANGSTON 386-8596
Island Pacific Realty 388-6231

263 GARAGES FOR SALE, RENT OR WANTED

SECURE GARAGE WANTED for storing 16' boat and trailer, 478-2115.

265 HOUSES WANTED TO BUY

SOLD OUT OF HOMES!
I Need Several Homes
IN THE $20,000 RANGE OR LESS, WITH OR WITHOUT BASEMENTS. SEVERAL YOUNG COUPLES WITH YOUNG FAMILIES, NOW LIVING IN APARTMENTS OR CONDOMINIUMS, THAT WANT PLAY AREA FOR THEIR CHILDREN. THEY HAVE GOOD JOBS WITH SMALL DOWN PAYMENTS AND WANT TO BUY A STARTER HOME. IF YOUR HOME QUALIFIES, I CAN ASSURE YOU OF A QUICK SALE AND CASH AS WELL.
Please call: Cliff Bennett
386-2961 or 592-2007
National Trust Ltd.

DUE TO THE HEAVY DEMANDS for homes in Fairfield and Oak Bay I have clients for the following:
Side-by-Side Duplex: with separate entrances and gardens, high full basement, 1 side must have dining room, 2 large bedrooms, living room and kitchen.
2, 3 and 4-bedroom newer homes.
Please Call:
Margaret Bridger, 386-8321
WALL and REDEKOP
1820 Blanshard

WANTED
up to $35,000 3 bedrooms secluded lot, kitchen with eating area.
Call—Jeannine Kossack
386-8321 383-7207

WALL and REDEKOP
1820 BLANSHARD ST.

HAVE A CLIENT FOR 3-bdrm., full basement home in Central Saanich, Brentwood area. Price in $20,000 to $25,000 bracket.- Urgent! Call
ANNA CHANDLER
386-2111 384-6939
Montreal Trust Co.

ELDERLY COUPLE MUST MOVE closer to town. Need 2-bdrm. home with fireplace. Must be near bus line, shops, but offering country atmosphere and privacy. Up to $35,000. JACK DOBSON 658-5676 or 386-1361, Canada Permanent.

WANTED! CASH! VLA!
Client from the East requires 2 or 3-bedroom home on 4-10 acre or larger. Cash through VLA $25,000 to $32,000 full price. Prefers to be not too far out. Please call Herb Hodgson 384-7128, Res. 382-3835. Douglas Hawkes Ltd.

WANTED A 3-BEDROOM HOME for all cash in Colwood or View Royal. I have been just transferred to Victoria. Call my agent: TED CHARTRES, 479-1667 or Res. 385-5508. J. H. Whittome and Co. Ltd. Royal Oak Branch.

URGENTLY NEEDED, 2 OR 3 bedroom smaller home in $17,000 to $20,000 cash bracket for couple now in Motel and waiting to locate. Call John James 382-2157 (24 hrs). Western Homes Ltd.

GUARANTEED SALE
If your property is suitable for rental or renovation under $22,000. All Cash. Quickly call IRENE DALZIEL, 388-6231 or 384-8692. Island Pacific Realty Ltd.

WANTED TO BUY
2-bedroom, basement bungalow on wide lot. Royal Oak area. To $25,000 cash. Please call ALF PORCHER at 386-2955 or res. 384-5823. Mayfair Realty.

WANTED HOUSES
$35,000 or less. 3 bdrms. or up to $25,000 2 bdrms. — HAROLD CHURCHLEY 382-4667 or 386-1361, Canada Permanent.

SPOT CASH
For larger older home preferably in need off repair. FREDDY STARKE, 388-6231 or 384-9633. Island Pacific Realty Ltd.

WANTED: HOUSES
Up to $30,000 — 3-Bedrm within 5 mile circle. Call F. BEAVER-JONES, 382-5981 or 386-1361. Canada Permanent Trust.

WE WILL BUY YOUR HOUSE for cash, if it is suitable for rental purposes. Please contact Sales Supervisor, Shirley Philps' Hometinders Ltd., 386-2911.

PRIVATE — WANTED FOR cash: Older home under $15,000. No agents. 479-2209.

268 LISTINGS WANTED

OOOO
OOOOOOOOOOOO
HENRY
BITTERMAN
LTD.
2700 Government 386-2971
SAVE ... $ $ $ ... HUNDREDS
Why throw money away on higher commissions. Pay only 4% 4% 4% 4% 4% 4% 4% 4% 4% 4%

LIST and SELL WITH JOHNSTON and CO. LTD.
City Homes and Revenue.
Acreage — Waterfront
Country Homes
Appraisals
385-2471 — 24 HOUR SERVICE
1306 Broad Street

THREE OR FOUR
Bedroom homes in top residential areas preferred — Must have double plumbing — Wanted in good condition for out of town cash clients. Call:
MR. HAMILTON 386-8321
Wall and Redekop Realty Ltd.

LISTINGS URGENTLY NEEDED
If you have a home for sale in the $16,000 to $22,000 price range, I have the buyers.
"Help Us to Help Yourselves"
384-8126 JACK COLWELL 592-9828
PEMBERTON HOLMES

MARLIN AGENCIES LTD.
"the new young realtors"
477-6955

270 EXCHANGE REAL ESTATE

IF YOU HAVE A LITTLE OLD HOUSE WORTH ABOUT $17,000, TRY TRADING ON THIS FULLY RENOVATED 2-B.R. HOME AND TAKE OVER THE MTGE OF $12,000 at $69.08 MONTHLY, 7½% INTEREST. CALL JOYCE MILLER, 384-8001, Royal Trust Company.

GOOD HOME, BEACH DRIVE, appraised value $49,500 for sale or will trade for country home or acreage. 598-2262.

271 LOTS FOR SALE

LOVELY FULLY AND PARTIALLY treed lots. Averaging 1 acre with black top, hydro, phone and piped water. Overlooking beautiful Juan de Fuca Straits. Asking $5,900 to $7,250. With only 20 per cent down and balance by bank financing, (which is all arranged for qualified buyers). Minimum 110' frontages. Most lots have fantastic sea scapes, only9 lots left in this phase. Call Sheringham Estates Ltd. 642-5426.

RECREATIONAL LOTS ... Large treed lots as low as $100 down, $40 month.
CANYON HEIGHTS ESTATES
(3 blks. up from beach on Garrett Road, QUALICUM BEACH, B.C. Buy direct from Developer on Site this weekend 10 a.m. until dusk, Sat. and Sun. Sept. 9 and 10. "You can't profit from Real Estate if you don't own any"!

SEA VIEW
This lot has an outstanding panoramic view of Saanich Inlet. It is one of the largest (over 1 1-3 acres) and best located lots in a prestige subdivision in the Ardmore area. MLS 1497.
PETER SANDHAM
386-2111 477-3732
Montreal Trust Co.

HAPPY VALLEY RD.
$12,000
Some view on high, secluded building lot on 2.1 acres. Some trees, city water on property. More details from GRETA HOFMEISTER at D. F. HANLEY AGENCIES LTD. 385-7761 or RES. 382-2096.

SHAWNIGAN LAKEVIEW LOTS with trees, 10,000 sq. ft., fully serviced, paved roads, good selection, is first time offered. 3 blocks from lake, 2 blocks from village, no pollution, no industries, quiet, low taxes. Phone Shawnigan Enterprises 743-2911. Or write Box 140, Shawnigan Lake, B.C.

SUBDIVIDE ½ ACRE LOT TO make a 14,000 sq. ft. lot. Plus a 9,000 sq. ft. lot with a (cute doll) house on it, renting at $135 monthly. On Cedar Hill X Rd. in prime mortgage area. Asking $23,500 for the whole or builder's terms. 592-6904.

BUILDING LOT 66x137
Fully serviced building lot in a new subdivision off Interurban. Zoned single family. $9,000. CHUMMY CRABBE 386-3231 or 383-6183 Block Bros. Realty.

UVIC AREA ON ARBUTUS Drive, beautifully treed, prestige lot surrounded by quality homes. Asking $13,900. H. TOMLIN 477-1327, J. A. Henderson Realty Ltd., 385-9741.

DOUBLE LOT, 1.4 ACRES, NICELY treed and reasonably flat. Ardmore area. Asking $16,000. IRENE DALZIEL 388-6231 or 384-8692 Island Pacific Realty Ltd.

2-ACRE LOTS — PIPED WATER
$6,950 — $1,750 DOWN
3½ miles north of Mill Bay. Please call Mr. Rick Hawkes, Paris Enterprises Ltd., 384-0033.

MUST BE SOLD NOW — THE best view lot on Gonzales Hill. Sunshine all day. Closest offer to $21,000. 477-2141, 388-4351.

LOVELY SEA VIEW LOT
Cordova Bay Road, 20,140 sq. ft., mostly in lawn with sprinkler system. $21,000. Phone 477-8420.

BEAUTIFULLY TREED .38 acre, on Willis Point, partly cleared, perc tested, $5500 or offer, 478-7674.

WANTED: GOOD BUILDING LOT on sewer. Private. 382-9014 or 384-1586.

50'X135' LOT, NEAR FIFTH AND Bay Streets, $8000. 479-6924.

273 PROPERTY FOR SALE

MILL BAY
WATERFRONT ACREAGE
LOTS, FARMS
Call "land specialists. 743-5525
Malahat Realty Ltd.
Mill Bay, B.C.

METCHOSIN DISTRICT
2-acre lots — $6,500 and up
REX HUGHES AGENCIES LIMITED
478-1724

UNDEVELOPED PROPERTY for sale, 2 acres, Tugwell Road, stocked stream. Apply after 6.

SFP's Smith Not There

VANCOUVER (CP) — In a story Sept. 5, Canadian Press erroneously attributed to H. A. Smith, president of Sooke Forest Products Ltd., the comment that Chinese visitors to the recent Canadian trade fair in Peking had stolen industrial secrets.

Several Canadian businessmen who attend the fair made comments to the effect that the Chinese were more interested in learning how a product was manufactured so they could make it themselves, rather than buying it from a foreign company.

However, Smith was not a member of the Canadian delegation to Peking and made no such comment.

The Canadian Press regrets its error and apologizes for any embarrassment or inconvenience caused Smith or his company.

Foreigners Allowed In Chinese Schools

PEKING (Reuter) — The Chinese have agreed for the first time to allow children of diplomats and residents of Peking to attend kindergartens with Chinese pre-school age children, reliable sources said today.

West European, African and Latin American parents in the Chinese capital will be able to send their children to kindergartens run by revolutionary street committees where toddlers play with toys and games and learn to dance and sing songs in praise of Chairman Mao.

The development, agreed to by the diplomatic service bureau, the state organization which handles all aspects of foreigners' lives here, has caused widespread satisfaction among diplomats and other residents of differing ideologies.

It is regarded as a possible breakthrough in the complete barrier to social contacts with the Chinese people which has existed here virtually since the establishment of the People's Republic 23 years ago and certainly since the start of the Cultural Revolution in 1966.

LIVE IN COMPOUNDS

All foreigners in Peking, except a handful of ideologically committed "friends" who work for the Chinese, live in walled compounds completely shut off from any but the most superficial contacts with the Chinese.

Only a few foreign ministry officials are permitted to accept invitations to foreigners' homes and all Chinese entering the compounds are controlled by troops of the People's Liberation Army on duty at the gates.

The first two children to be admitted to kindergarten are both Scandinavian and both three years old—Klaus Johansen, son of the first secretary of the Norwegian embassy and Maria Leijonhufvud, daughter of a Swedish journalist in Peking.

Starting next month both children and possibly the offspring in other Western embassies will spend four hours a day, six days a week at a Chinese kindergarten near the diplomatic compound.

UNSCHEDULED STOPOVER is made in Regina by young pelican in course of long and tiring migratory flight. Don Brailsford and his children Rene, five, and Donovan, three, keep a wary eye on the bird.

Travel Revue Next Week At McPherson

Dinah Christie and Tom Kneebone will headline the second travel revue at the McPherson Playhouse next Wednesday and Thursday nights.

Sponsored by the British Tourist Authority, the revue, Non-Stop Britain '72, is a musical farrago of the sights, sounds and comedy of Britain.

Co-sponsores are Air Canada and British Overseas Airlines Corporation. The show is on a five-week coast-to-coast tour of 17 cities in nine provinces.

Two shows per night are featured. One is at 6:45 and the other at 9 p.m.

Trinidadians Request Dual Citizenship Clause

TORONTO (CP) — Several immigrants from Trinidad and Tobago, currently working in Metropolitan Toronto, Wednesday urged that the islands' new constitution include a dual citizenship clause with Canada.

They presented their plea to five travelling commissioners from Trinidad who are collecting opinions from their nationals all over the world before completing a constitution to replace the one inherited from Britain.

The present one has been in effect since independence was achieved in 1962.

The commissioners are Sir Hugh Wooding, Dr. Selwyn Ryan, Mr. Justice P. T. Georges, J. Hamilton Maurice and Michael de la Baptiste.

One immigrant, Neville Robertson, said: "We wish to retain ties with our homeland. To see ourselves we must go home from time to time."

He said that unless dual citizenship became legal it would be impossible for him to become a Canadian citizen and to own land in Trinidad or even to return there on visits as a citizen.

"I would be an alien," he said.

The commissioners will visit Montreal, New York and London before returning to Trinidad.

VANDALISM BLAMED ON RIGHT-WING GROUP

TORONTO (CP) — The manager of a left-wing midtown bookstore told the executive committee of Toronto city council Wednesday that vandalism and sniper-firing at her store is the work of right wingers and police work in the matter is "totally unsatisfactory."

Margaret Bizzell, manager of Bookworld, told the committee a shotgun blast shattered the window of her store at night Aug. 27. Last September, the store was broken into and $3,000 damage done to books. There had also been threatening telephone calls to the bookstore and a burglary of money and files.

Mrs. Bizzell presented a seven-page brief to the committee documenting the activities and statements of Western Guard, a right-wing group, and asked the city to press the Metropolitan Toronto Police Commission to root out the group.

However, she said she had no concrete proof the attacks on her store were the work of the right-wing group.

720 CBC STAFFERS SUE THEIR UNION

MONTREAL (CP) — About 720 production employees at Radio-Canada's Montreal bureau have received a Quebec Superior Court interlocutory injunction against their national union, the Canadian Union of Public Employees.

The members of Local 660 took legal action in protest over increases in union dues.

Jean-Paul Trepanier, treasurer of CUPE Local 660, said Wednesday the union acted illegally and against its own statutes when it increased its dues from 1.14 per cent of the employees annual salary to 1.20 per cent in June, 1971.

He said the local has no dispute with its employer and there will be no interruption of work at Radio-Canada.

The injunction says CUPE must reply within 30 days. Meanwhile, the court has ruled that the union's employees should revert to paying the 1.14 per cent in union dues.

Enrolment Down By 884

A preliminary count of enrolment in schools of the Greater Victoria school district shows a drop of 884 students from last year, mostly at the elementary level.

Bill Stavdal, information officer for the school board, said today the first count shows there are 30,737 students — 17,832 in elementary schools, 7,241 in junior high schools and 5,664 in senior high schools.

A year ago elementary enrolment was 18,834, junior high 7,185 and senior high 5,602.

Senior high school enrolment is expected to climb somewhat by the time of the first official count at the end of the month.

The school district includes Victoria, Oak Bay, Esquimalt and Saanich north to Royal Oak.

Holmes, 89, Dies After Island Tour

GANGES — Thirty-one years to the day after he arrived on Salt Spring Island, Archdeacon G. H. Holmes died at Lady Minto Hospital here Tuesday.

Retired, the 89-year-old Anglican archdeacon had until his recent hospitalization carried out duties at the parish of Salt Spring Island now served by Archdeacon Ray Horsefield.

In 1966, the former native of Saskatchewan returned to his alma mater, Emmanuel College in Saskatoon, to receive an honorary doctor of divinity degree.

He came to Salt Spring in 1941 after long service in the Prairie province where he was instrumental in founding 22 churches during the depression years.

Surviving are his wife, Elsie, at the family home; one son, Arthur, Richmond, B.C.; two daughters, Mrs. Joyce Parsons, Ganges, and Mrs. Charles (Muriel) Toombs, Duncan; six grandchildren and four great-grandsons; and one brother, Sidney, in Orono, Ont.

Funeral services will be held at 3 p.m. Friday in St. George's Anglican Church, Ganges, with interment in St. Mark's cemetery.

Etchings On Show

More than 1,000 original etchings, lithographs and woodcuts by contemporary and old masters are being featured in a one-day exhibition today at the Art Gallery of Greater Victoria.

But this is an art exhibition with a difference. Every exhibit will be for sale at prices ranging from $5 to $100, curator Colin Graham said today.

Sponsored by the gallery, the exhibition is organized by the Ferdinand Roten Galleries of Baltimore, Maryland.

Works to be shown include graphics by Goya, Renoir, Picasso, Matisse and Dali.

The show will be open from 11 am. to 5 p.m. and from 7:30 p.m. to 9:30 p.m.

North Cowichan Honors Slain Olympic Athletes

NORTH COWICHAN — A minutes silence in memory of the Israeli athletes and others who were murdered by terrorists during the Olympic Games at Munich Tuesday was observed by the North Cowichan Council and other people in attendance Wednesday afteroon.

Before the regular meeting commenced Mayor Gerry Smith asked everyone to participate in the silence because he feels the act was a crime "against the entire world community throwing a shadow across the games." He emphasized that the games were originally intended "to bring together nations rather than divide them into hateful political camps."

Following the commemoration, Ald. Tom Burge, who lost one eye and most of the sight out of the second during World War II, presented a $50 cheque on behalf of the Sir Arthur Pearson Association for War Blinded to a 19-year-old Crofton youth.

Larry Scharachmidt, who was born with impaired eyesight, will use the money to attend the Vancouver Vocational Institute to study horticulture.

Man Unfit For Trial In Stabbing

NANAIMO (CP) — A man charged with attempted murder following the stabbing of an RCMP constable here has been classified as unfit to stand trial and transferred to Riverview Mental Hospital.

Robert Stove, 21, of Nanaimo, was charged Aug. 1 after Constable Patrick Laturnus was stabbed while accompanying a man he had arrested to a police car.

Stove subsequently was remanded for psychiatric examination.

Crown counsel Allen Filmer told court Wednesday the tests showed Stove was suffering "paranoid schizophrenic illness" and could not instruct counsel.

Firemen Sign

PENTICTON (CP) — Firemen here have signed a two-year contract retroactive to April 16, which will see salaries for five-year firemen go to $900 from $700 a month by the end of the agreement.

Victorians Attend Speaking Meet

Two Victoria women, Mrs. Sylvia Ludlow and Mrs. Maureen Butt, will participate in a council officers training seminar of the Pacific N.W. Region, International Toastmistress Clubs from Sept. 15 to 17 in Seattle.

Both are executive board members of the Pacific N.W. Region branch of the club, and both will help conduct training sessions at the seminar. Mrs. Helen Hoffmeister of Seattle is co-ordinator of the seminar.

A Costly Vision For Canada

MONTREAL (CP) — Christine Turner, 39, of Long Island, N.Y., who claims she had a vision four years ago that she could "help Trudeau," was ordered deported Wednesday — the 13th time since her mystic sight-seeing.

She was found guilty of entering Canada illegally for the fourth time this year.

The Crown said it costs the public between $400 and $500 each time the woman is deported.

Canoe Races In Gorge

Canoe races open to all will be held in Gorge waters Saturday and Sunday, Sept. 16 and 17.

The annual event sponsored by the Victoria Canoe Club will start at Craigflower Park at 1:30 p.m. Entry fee is $1.

You're miles and dollars ahead at

Firestone STORES

A reason to be glad that summer's almost over:

Maybe you'll shed a tear or two about the end of summer fun. But if all that summer fun has worn out your tires, you've got a lot to smile about. Because we've got to make room for winter tires. (Yes, *winter* tires! It's closer than you think!) And that means bargains on summer tires. So if you need tires, drop in and have a look at ours.

And every Firestone passenger tire has one thing no one else can give you. Our No-Gimmick Guarantee. And that's something else to smile about.

Now at these Firestone Stores and participating Dealers . . .

3 easy ways to buy at Firestone STORES
1. CASH
2. 30 DAY CHARGE
3. BUDGET PLAN

OR CHARGEX

2882 DOUGLAS STREET
At Garbally Road, Near Burnside
Also Nanaimo and Courtenay
385-1404

Lockout Blamed for Shifts

duncan cowichan

Duncan Bureau phone: 746-6181

CROFTON — Hostile Crofton parents were advised Wednesday evening that the reason senior elementary students are on shifts for a second year is mainly due to the construction lockout this summer.

Director of elementary education Bob Moss told more than 50 concerned parents, who called the meeingt at the school to demand an explanation because they feel they are always "getting the short end of the stick," that the school board had hoped to have construction of a four-classroom pod completed by the opening of school.

"Unfortunately due to the labor problem this summer the pod won't be completed until Easter now," he said.

Moss explained that the same construction firm was awarded the contract to build similar pods at Bench and Koksilah elementary schools.

Instead of the pods being completed the foundations have only just been laid, he advised the parents.

The overload of students at Bench and Koksilah are housed in five portables while Crofton's are in one portable and the 65 Grade 6 and 7 students are on shifts, for a second year.

Moss told the parents at the meeting, which lasted more than two hours, that the situation shouldn't be exaggerated as an emergency because it is not insoluble nor momentous. He stressed that many other schools in B.C. are on shifts. He said an emergency is only when students are in danger of being deprived of education.

Moss said the current problem at the school, of having 212 pupils, seven teachers and only six classrooms, is a buildup of events.

"Over the past five years Cowichan school district ratepayers have defeated a number of building referendums which has caused the school building program to fall behind," he said. "This difficulty has been greatly increased with the growth rate of five to six per cent annually of students in the district."

WORK SLOW

Moss said now the problem has come to a head because of additional setbacks of the construction lockout this summer plus construction of the pods that is now under way is slow.

He assured the irate parents that the school district's maintenance supervisor George Routley has already written to the company complaining about the slow progress and threatening their bond. "The contractor claims he has been let down by sub-trades," Moss said.

He advised the parents to let at least a month go by to see if the construction rate improves before they take further action in that area.

After discussing several alternatives to the shift with parents and a vote, Moss agreed to take the suggestion that the Crofton Community Centre's dining room, which is adjacent to the school, be rented for about $40 per month to house one of the classes to the school board meeting Monday evening. Some parents will be on hand to back up Moss's recommendation although trustees Terry Taylor and Dick Christmas were also at the meeting.

If the school board does not agree to spend any money, which Moss assured the parents was not available, the majority of parents voted to have the shift continue until construction of the pod is completed.

BEST ALTERNATIVE

Moss recommended the shift to the parents because he feels it is the best alternative.

"Up to a point I have to agree that a child gets inferior education because he only gets four hours a day of school rather than the full five," Moss said.

"The problem is not serious because in the key subjects such as science, English, math and social studies he will not suffer because the full time will be given to them."

Moss said that in areas such as art, music and physical education the shift-student suffers.

"The shift will not interfere with your child's Grade 8 program," he promised the parents. "It's just too bad that th Grade 6 students of last year are now on shift again."

Moss agreed with parents that one of the biggest problems of children on shifts and sharing the same classrooms and desks is the thievery and vandalism. He said he would have the maintenance department look into supplying facilities to have supplies locked up if the school continued on shifts until Easter.

Moss also promised a number of parents who are upset because they have to drive their kindergarten children five miles to Westholme that he will explore the aspect of using Crofton's church hall if it meets fire and health regulations.

The four-classroom pod will include facilities for kindergarten.

Moss said that the cost of the janitor for the Westholme School, which would be closed if they used the hall, would probably offset the rental of the hall. Several mothers offered to clean the church hall if used.

SMITH PROTESTS HOG FUEL DUMP

NORTH COWICHAN — Although the application to allow Slegg Forest Products limited to dump hog fuel to reclaim property in Cowichan Bay is just being processed by the provincial Pollutiioon Control Board, Mayor Gerry Smith advised council Wednesday that the project is already half completed.

The matter came up when the application from the board was read to council. Smith explained that council has no control over whether the application is granted but the board forwards such applications to the respective communities asking for comments.

Smith stressed that council has been strongly objecting to the project for the past two years.

When the application was received Smith said he had the municipal engineer go down to the site of the mill in Cowichan Bay to see how the project was progressing. "It is more than half completed", he said.

Smith said that companies are actually issued a permit to start the project before the application is even processed. "It is too bad the two levels of government don't work together," he said.

The company received a permit to dump 80 per cent bark, 20 per cent sawdust over about 25 acres five days a week. When this is done they will then cover the mill-waste with 24 inches of gravel.

Council agreed to send a letter objecting to the granting of the application plus the engineers report stating the project is half completed to the pollution control board.

Islanders Oppose Subdivision

STURDIES BAY (CP) — The Galiano Island Planning Committee, in a plan presented Wednesday, suggested MacMillan Bloedel Co. Ltd. be forbidden to subdivide its 9,000 acres on the island for 50 years.

The company holds timber rights on 9,000 of the 14,000 acres on the island. The freeze is intended to prevent the company from converting the land to recreational-residential use.

MULLINS MARINE
YAMAHA
MOTORCYCLES
ISLAND'S LARGEST
925 YATES STREET

BUY OF THE WEEK
VANGUARD CAMPER
and
'72 FORD TRUCK
SALE
STARTS THURS. Sept. 7th
SUBURBAN MOTORS

presented for
Knit-Pickers
Thursday and Friday Only
a Patons and Baldwins Fashion Showing

Build a basic wardrobe around knits. Nothing is quite so elegant, quite so well noticed as a knit . . . and no one patterns knits like Patons and Baldwins.
These expertly hand-knit creations range from sweaters to dresses to coats . . . for you and the youngsters in your family too. Top quality, selected yarns that take on a new look in the hand of Patons and Baldwins knitting experts. See them, it may open a whole new world of fashion for you.

Friday, September 8th
3:00 p.m.
Victoria Room, Fourth Floor
No Charge for Admission
Afternoon Tea Available

EATON'S
Store Information 382-7141
Downtown
Shop Daily 9:00 a.m. to 5:30 p.m. Thursday and Friday 9:00 a.m. to 9:00 p.m.

DEEPSEA SHIPS IN PORT

(All cargoes are forest products unless otherwise stated. Place names are destinations, not ports of registry.)

Gold River — Starstone.

Nanaimo — Breim; Aeolos; Aris; Star Assyria; Merwe Lloyd, South Africa.

Duncan Bay — Star Heranger.

Ladysmith—Tokushin Maru.

Crofton — Tai Chung, Ringvaard, Japan.

Port Alice — Rio Corrientes.

Esquimalt — Aegean Sea, in for repairs.

Victoria — Pacific Star, cruise ship leaving port at 7 p.m.

EGG PRICES

	Prod.	Whlse.
Grade A large	48	60
Grade A medium	44	56
Grade A small	35	47
Grade B	28	40

FIRE
SMOKE DAMAGE SALE
HONDA
WORLD OF PLEASURE
PEARSON

She docks right at Victoria's door. And Seattle's.

Take the downtown to downtown route.
You can beat the long drives and traffic with us.
You can also forget about the uncertainty of getting your car on the ferry. Because you can reserve both car space and a state room on the Princess Marguerite. And along with all these extras, you'll have a beautiful scenic trip.
Leave Downtown Victoria 5:30 p.m. • Arrive Downtown Seattle 9:30 p.m.
Leave Downtown Seattle 8:30 a.m. • Arrive Downtown Victoria 12:30 p.m.
For reservations and information
385-7771
CP Rail

EATON'S
FALL FABRIC SALE
Coming Monday
The Sale You Wait For . . .
Newest Fabrics, Colors, Prints
Ready . . . set . . . sew . . . it's Eaton's big Fall Sale of Fabrics and it begins Monday, Sept. 11th. Check the weekend newspapers for bolts and bolts of fabric savings. Plan a shopping spree for early Monday morning . . . it's a sure way to cut your cost of living!
Fabric Garden, Third Floor

EATON'S Store Information 382-7141 Downtown
Warehouse Store
749 View Street

It Pays To Shop Eaton's Warehouse Store
We use our buying power to bring you transit claims, discontinued lines, older models, seconds, demonstrators and new merchandise. And YOU gain the savings plus Eaton's "Goods Satisfactory or Money Refunded" Guarantee.

1 Hour No Cost Parking
(Next Door in Civic Parking Garage)

Personal Shopping Only
Please Arrange for the Cartage Company of Your Choice

Mostly One-Of-A-Kind Subject To Prior Sale

New Beatty Freezers . . . at Savings

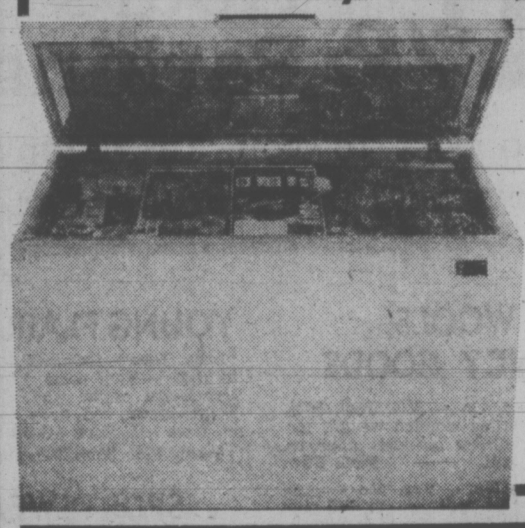

A timely special purchase brings you reliable Beatty Freezers just in time for seasonal buys in fresh fruits and vegetables. Five sizes to choose from:

15 Cu. Ft. Freezer
495 lb. capacity, yet measures only 40" wide. Interior light in stay-up lid. Has one basket, one divider, operating light, lock and key. Sale, each 178.88

8 Cu. Ft. Freezer
280 lb. capacity, 31" wide, 24" deep, 36" high. Sale, each 154.88

12 Cu. Ft. Freezer
370 lb. capacity, compact design. Sale, each 174.88

18 Cu. Ft. Freezer
625 lb. capacity, 50" wide, interior light, 2 baskets and 1 divider, operating light, lid lock. Sale, each 198.88

23 Cu. Ft. Freezer
775 lb. capacity, 60" wide, 3 baskets, 2 dividers, interior light, operating signal light, lock and key. Sale, each 214.88

Beatty Appliances
In Harvest Gold
Specially Priced

Beatty Frost-Free Refrigerator
12.6 cu. ft. size with 101 lbs. of freezer space, twin poreclain crispers. Harvest gold only. Sale, each 318.88

Beatty 30" Electric Range
Automatic clock-controlled oven, removable picture window oven door, lighted back panel, plug-in elements. Harvest gold only. Sale, each 228.88

Dinette Suites
Limited Stock!
Factory Clearance!
Big families, little families, Eaton's Warehouse Sales has dinette suites to suit everybody . . . and everybody's budget. Shop early for best choice!

1 only, 9-Piece Suite — Table size 42" x 84", with eight chairs. Chrome finished. Arborite table top. Sale, 9 pcs. 109.95

5 only, 5-Piece Suite — Table size 30" x 36", opens to 48". Bronzetone with pecan/walnut finished Arborite table top. Four chairs. Sale, 5 pcs. 89.95

3 only, 7-Piece Suite — Table 36" x 48", opens to 72" with two leaves. Chrome finished with Arborite table top. Sale, 7 pcs. 99.95

5 only, 7-Piece Suite — Table 36" x 48" x 72", with bronzetone finish. Sale, 7 pcs. 99.95

1 only, 7-Piece Suite — Oval table measures 36" x 72". Has Arborite top in moss green inlay. Six avocado chairs. Sale, 7 pcs. 99.95

1 only, 5-Piece Suite — Table size 36" x 60". Rosewood finished Arborite table top, chrome finished legs. Sale, 5 pcs. 94.95

1 only, 7-Piece Suite — Table size 36" x 60", has Arborite inlay top, bronzetone legs. Six matching chairs. Sale, 7 pcs. 99.95

A Furniture Selection for the Student's Needs

Student's Room Special Offer
Save 35.00!
For the student who wants privacy for his studies here's a room group of furniture to make his room a quiet place of his own . . . all at one special price.
Group Includes:
3'3" Continental Bed Unit — Consists of mattress and box spring. Reg. 59.95.
Vanity Desk—With four drawers, maple finish. Reg. 54.95.
Matching Chair — Reg. 17.95.
4-Drawer Chest — Maple finish. Reg. 54.95.
Lamp — Reg. 3.98.
Reg., 6-piece group, 169.78
Sale, 6 pieces 134.95

Desks, Desks, Desks
For office or home — a sale-priced group in a variety of designs and finishes.

Vanity Desk
Colonial styling with birch construction, maple finish. Sizes 44" x 17", with four roomy drawers. Sale, each 54.95
Matching Chair Sale, each 17.95

Double Pedestal Desk
Walnut finished desk for living room, den or hall . . . size 23" x 48" . . . an extra special choice because of the world map inset on Arborite top. Sale, each 64.95

Double Pedestal Desk
Has 7 drawers including handy pencil drawer. Size 48" x 20". Features Arborite top and handsome walnut finish. Sale, each 64.95

Single Pedestal Desk
Size 36" x 18" . . . three drawers down one side. Arborite top, walnut finish. A budget-wise choice for smaller rooms. Sale, each 36.99

Ready-to-Paint Desks
Cottonwood plywood construction finished with metal handles.

Single Pedestal, 3-Drawer Desk
Size 16"x34". Has pencil drawer. Sale, each 24.95

Single Pedestal, 4-Drawer Desk
Size 24" x 34". Sale, each 28.95

Double Pedestal 7-Drawer Desk
Size 16" x 48", Sale, each 36.95

Double Pedestal 7-Drawer Desk
Size 24" x 48". Sale, each 47.95

Book Cases
Handsome designs for your living room — at special savings.
3-Shelf Bookcase—In walnut woodgrain. Size 32" x 10" x 38". Sale, each 19.95
Walnut Finished Bookcase—With sliding glass doors, Arborite top. Size 36" x 12" x 32" high. Sale, each 39.95

Ready-to-Paint
3-shelf cases fit into any decorating scheme . . . any budget, too.
Size 32" x 10" x 38", 3 shelves. Sale, each 18.95
Size 48" x 12" x 38", 3 shelves. Sale, each 22.95

Desk Lamps
Improve your working conditions . . . at home or in the office with a lamp chosen from this sale-priced group. Reg. 3.98. Sale, each 2.49

EATON'S

Store Information 382-7141

Downtown BONUS DAY

PERSONAL SHOPPING ONLY

Win a Bonus Day Bonus!

You Could WIN 25.00 Worth of FOOD

Pick up an entry form in Eaton's Fine Foods, deposit it in the barrel . . . draw will be made for the $25 Grocery Certificate, good in any of Eaton's, Victoria, Fine Foods Sections. Qualifying question will be asked. Employees of Eaton's and their relatives not eligible. Draw will be made Monday, September 11th.

August Winner

Mrs. G. Edwards, 1171 Fort Street

1½ Hours Parking

no cost to you. In Eaton's covered Customer Car Park

BUDGET STORE

Girls' Pant Suits, Reg. 5.99, 7.99 — Clearance of Summer pant suits in bright colored patterns. Washable. Limited Quantity. Broken sizes. **Each 3.99 and 5.99**

Girls' T-Shirts — Perma press washable nylon T-shirts in stripes and plain colors. Sleeveless. Sizes 4-6x, 7-14 years. **Each 49¢ and 69¢**

Boys' T-Shirts, Reg. 1.39 to 1.99 — Perma press, washable T-shirts in stripes and patterns. Sizes 4-6x. **Each 69¢**

Girls' Shorts, Top Set, Reg. 99c — in stretch nylon, sleeveless top, short shorts. Washable perma press. Bright stripe top with plain shorts. Size 2, 3, 4 years. **Set 69¢**

Men's Dress Boots—Leather uppers with composition sole and heel. Side zipper. Brown, black. **Pair 12.99**

Women's Sandals — Open toe and heel style. Brown. Sizes 4-9. **Pair 89¢**

Children's Slippers — Fabric uppers, composition soles. Assorted styles and colors. Sizes 11-3. **Pair 1.19**

Women's Summer Coats — In Fortrel and brocade knee length tailored styles Pink, green, red. Broken sizes. **Each 13.99**

Cotton Dusters — Short sleeves, with or without collars. Button front. Machine washable. S.M.L.X.L. **Each 4.79**

Women's Sportswear Clearance — Ends of lines of popular stock include bathing suits, jump suits, sweaters, jeans and tops. Broken sizes. **Each 99¢ to 2.99**

Women's Dresses — Mostly sleeveless style in cotton polyester-crepe, and polyester. All machine washable. Broken sizes. **Each 5.99**

Sheet Oddments — Fortrel and cotton stripe. Twin or double. Each **3.99** Queen. **Each 4.79**

Shopping Bags — Well constructed strong vinyl. Wipes clean. Assorted colors. **Each 89¢**

Laundry Bags — Unbleached cotton. Drawstring top. **Each 79¢**

Plastic Carry Alls — With drawstring top, round base. Stripes and florals. 16" deep. **Each 47¢**

Panty Girdles — Lycra pull-on panty girdles with lace trim, long leg. White and nude. S.M. **Each 2.79**

Men's Umbrellas — Black 8-rib umbrellas with reinforced centre, spring opening. **Each 1.99**

Clearance of Bras — Long lines included, some with front opening. Machine washable. Broken sizes. **Each 1.99 to 3.99**

Clearance of Slips — Assortment includes Arnel tricot non-cling slips in beige color. Opaque. Broken sizes. **Each 2.59**

Short Gowns — In dainty floral patterns, round or square necklines. Some Truprest. Machine washable. **S.M. Each 2.49**

Men's Knit T-Shirts, Reg. 3.99 to 4.99 — Assorted styles include Wallace Beery and tank tops. Short sleeves. Plains, stripes and patterns. S.M.L. XL. **Each 2.79**

Boys' Underwear — 50% Fortrel, 50% cotton "Fruit of the Loom". Blue or white. S.M.L. **2 for 1.29**

Men's Pants, Reg. 4.99 to 10.98 — Oddments include permanent press fabrics, plains, patterns, stripes and flares. **Each 3.99**

Boys' Summer Hats — Assortment includes baseball, engineers', western and novelty straw hats. S.M.L. **Each 66¢**

Men's, Young Men's Jackets, Reg. 11.99 — Polyester double knit jackets with contrast stitching, 2 chest pockets, shiny metal buttons. Wine, navy, brown. Sizes 34-44. **Each 4.99**

Men's Sweaters, Reg. 2.99 to 10.99 - ½ price — Assortment includes short, long and sleeveless styles, cardigans or pullovers. Some mohairs. Assorted colors, broken sizes. **Each 1.49 to 5.49**

Downstairs Budget Store

FLOOR COVERINGS

Modern Wool Shag, 1 only — Heavy Axminster. White and violet. 9x12'. **349.99**

Axminster Wool Shag, 1 only — Heavy. White and beige. 9x12'. **349.99**

Axminster Wool Shag, 1 only — Heavy modern design. Orange and white. **349.99**

British India Area Rug, 1 only — Traditional design. Wool. Soft green. 11x18'. **795.00**

Wool and Nylon Axminster, 2 only — Green. 9x12'. **Each 99.95**

Acrilan Axminster, 2 only — Oriental Ruby color. 9x12'. **Each 225.00**

Wilton Area Rug, 1 only — Brooklawn. Soft-goldtone. 9x12. **130.00**

Wool and Nylon Axminster, 1 only — Multi-colored in geometrical design. **149.95**

Acrilan Axminster, 1 only — White and black color. 9x12'. **199.95**

Wool Wilton Area Rug, 1 only — Wine and gold color. Traditional design. **249.00**

Floor Coverings, Main Floor, Home Furnishings Building

LIGHTING FIXTURES

Hanging Outdoor Tiffany Fixture, Reg. 31.00, 1 only — **27.50**

Hanging Outdoor Amber Glass and Metal Fixture, Reg. 19.95, 2 only — **Each 15.95**

Hall Fixture, Reg. 45.00, 1 only — Four glass panels. Brass frame. **36.00**

White Pearl Ball Fixture, Reg. 16.95, 1 only — **13.50**

Small Table Lamps, Reg. 11.40, 4 only — 2 orange, 2 yellow **Each 9.00**

Small Table Lamp, Reg. 24.50, 1 only — White and goldtone base. **19.50**

Boudoir Lamps, Reg. 12.95, 2 only — Acrylic base. **Each 10.25**

Child's Lamp, Reg. 7.95, 1 only — **6.25**

Child's Lamp, Reg. 10.50, 1 only — **8.25**

Amber Glass Fixture, Reg. 29.95, 1 only — **23.95**

Amber Glass Swag, Reg. 39.95, 1 only **31.95**

Lighting Fixtures, Main Floor, Home Furnishings Building

FOUNDATION GARMENTS

Women's Bras, Reg. 4.50 to 7.50 — Group includes tricots, laces, Kodel lined and unlined. Broken sizes and colors. **Each 2.99 to 4.99**

Foundation Garments, Floor of Fashion

CAMERAS

Easy-Edit Slide Trays, Reg. 1.59 — For Sawyer's, Strato and Optina slide projectors. 36 slide capacity. Has plastic lid and index card. **Each 1.11**

Argus Electronic Flash — Approximately 200 flashes per set of heavy duty batteries. Comes with cord for cycling from house current. Batteries extra. **Each 15.89**

Polaroid Camera Carrying Case — For folding type Polaroid cameras. Will hold camera, flash and film. **Each 4.89**

Dak Projection Lamp — 500 watts. Fits many popular slide projectors. **Each 4.99**

Cameras, Main Floor

SMALL APPLIANCES

Some Demonstrator and Counter Models

McGraw Edison Kettles, Reg. 6.99, 7 only — Black handle. **Each 5.50**

Viking Hand Mixette, Reg. 13.98, 1 only — White. **11.00**

G.E. Toaster, Reg. 24.98, 1 only — **19.50**

Braun Meat Grinder Attachment, Reg 34.98, 1 only — **27.98**

Osterizer Blender, Reg. 42.88, 1 only **34.00**

West Bend 36-Cup Percolator, Reg. 18.98, 2 only — **Each 14.98**

Proctor - Silex Toaster - Oven, Reg. 39.98, 1 only — **31.00**

Filtro Kettle, Reg. 9.99, 6 only — **Each 7.50**

Viking Spray Steam-Dry Iron, Reg. 17.98, 5 only — **Each 14.00**

Viking Can Opener, Reg. 15.98, 3 only **Each 12.00**

G.E. Toaster, Reg. 22.98, 7 only — **Each 18.00**

Small Appliances, Main Floor, Home Furnishings Building

DRUG SUNDRIES

Protein 21 Shampoo, Reg. 1.69 and 2.29 — Helps beat the frizzies. Dry Hair Formula. 7 oz. **Each 90¢** Regular Formula. 14 oz. **Each 1.19**

Arrid Deodorant Spray, Reg. 89c — To be sure, use Arrid. 3 oz. **Each 59¢**

"Old Spice" Deodorant — A refreshing cologne for men. Lime and Regular. 1 oz. **Each 50¢**

"Old Spice" Burley Stick Deodorant—Reg. 1.75. Makes you feel safe. Burley fragrance. **Each 89¢**

Sabol Shampoo, Reg. 1.65 — An antiseptic shampoo that helps beat dandruff. 4 oz. **Each 89¢**

VO5 Hair Spray, Reg. 2.09 — The hair spray with plus helps to hold hair in place. 13 oz. **Each 1.09**

Clairol Great Body, Reg. 1.79 — Protein conditioner shampoo that washes body in. **Each 99¢**

Woodbury Shampoo, and Creme Rinse Reg. 99c — Leaves hair soft and manageable. **Each 69¢**

Deodoreen Moth Killer, Reg. 15c — Kills moths dead. **Each 6¢**

SMA Infant Formula, Reg. 43c — 15 oz. **Each 29¢**

Drug Sundries, Main Floor

HOUSEWARES

T-Fal French Cookware — Grey Teflon inside cooking surface, red Teflon outside.
2-Qt. Saucepan. Reg. 8.98. Each 7.15
3-Qt. Saucepan. Reg. 10.98. Ea. 8.75
Ice Cream Scoop — Teflon coated. **Each 99¢**
10" Metal Flange Pan — Each 39¢
Cabbage Shredder — Wooden with two 6" cutting blades. **Each 7.99**
Folding Metal Basket — Each 1.50
Cheese Board — With ceramic cutting centre. **Each 2.99**
Towel Pole — Each 5.99
Cotton Dishcloths — 2 for 39¢
Wooden Coffee Grinder Each 2.99
Giant Garbage Bags — With ties. Extra heavy. 50 per carton. 26x36". **Carton 1.99**
Tempura Kit — To complement your fondue. **Each 1.50**
Covered Butter Dish — Stainless steel. **Each 4.99**
Cream and Sugar — Stainless steel. **Set 2.99**
7-Pce. Wooden Salad Bowl Set — Each 6.99
Teak Trays — Rectangular. 14"x22". **Each 3.99**
Insulated Picnic Bags — Each 2.99
Metal Fondue Plates — Complete with four forks. **Each 1.99**

Housewares, Lower Main Floor

HARDWARE

"Stanley" Bricklayer's Hammer, Reg. 7.49 — Drop forged head with wooden handle. **Each 5.99**

Mitre and Corner Clamp, Reg. 4.00 — Holds work securely and accurately at 90 deg. for gluing and nailing. **Each 2.99**

Disston Circular Saw Blades, Reg. 3.70 to 7.49 — 6½" to 8" sizes only in rip and combination. **Each 2.89 to 5.99**

5-Pce. Screwdriver Set — With holder. Contains 3 slotted, 1 Robertson and 1 Philips. **Set 99¢**

3-Way Bathroom Mirror, Reg. 15.98 — In handsome white enamel finish. **Each 11.99**

Hardware, Lower Main Floor

MEN'S SHOES

14" Snoot Boots, Reg. 31.95 — Blue denim tops, leather vamp heel. Leather lined. Sizes 7-12. **Pair 24.99**

Blue Suede Kicker Boots, Reg. 14.99 — Crepe rubber sole and heel. 6 eyelets, outside counter trim of leather. Sizes 6-12. **Pair 11.99**

Men's "Wet Look" Dress Boots, Reg. 22.00 — Zipper side opening, rubber vinyl soles and heels. Fabric lined. Made in England. Sizes 81-1. **Pair 16.99**

Men's Shoes, Main Floor

LINGERIE

Sleepwear, Reg. 7.00 to 12.00 — Shift or long gowns in Fortrel and cotton or brushed nylon. Broken sizes and colors. **Each 3.99 to 8.99**

Non-Cling Slips, Reg. 6.00 to 9.00 — Nylon with lace trim. Broken sizes and colors. **Each 3.99 to 6.99**

Women's Briefs, Reg. 1.00 — Nylon satin briefs. Assorted colors. Size medium only. **Each 59¢**

Lingerie, Floor of Fashion

WOOLS, FANCY GOODS

Nilaine, Reg. 79c — 50% wool, 50% nylon in knitting worsted weight, for all double knitting fashions. Approximate 2 oz. ball. **Each 59¢**

Bernat Rug Yarn, Reg. 55c — Approximate 1 oz. ball, pre-cut. 360 pieces per ball. Broken color range. **Each 25¢**

Coat Hangers, Reg. 75c — "Coronet" wooden hanger with spring clip on cross bar for trousers. **Each 35¢**

Wools, Fancy Goods, Third Floor

PICTURES

Originals and Reproductions, Reg. 7.50 to 150.00 — Choose from a lovely assortment of styles and sizes, all suitably framed. Each **4.00** to **120.00**

Picture Frames, Reg .1.00 to 16.50 — For originals, reproductions or photographs. Some square, some rectangular. Assorted sizes. **Each 25¢ to 8.25**

Pictures and Mirrors, Second Floor, Home Furnishings Building

DRAPERIES

Printed Hopsacking, Reg. 2.29 — Contemporary design. Colors of brown, melon, gold. 45" wide. **Yard 99¢**

Drapery Fabric Remnants, Reg. 2.50 to 13.95 — Include some sheer and damask fabrics, plain and floral patterns. Many large pieces over one yard. **99¢ to 5.50**

Ready Made Draperies, Reg. 19.95 to 85.00 — A wide range of colors, fabrics and patterns. Some lined and unlined. Many easy-care fibreglas. 48" x84", 144"x84". **Pair 9.99 to 42.49**

Draperies, Second Floor, Home Furnishings Building

YOUNG FLAIR SHOP

"Lady Utex" Rainwear, Reg. 24.00 to 34.99 — Pant coats, hooded midis, trench-coat style and the reefer. Beige, brown, red, navy, oyster, camel. Sizes 7-15. **Each 16.99 and 19.99**

Young Flair Shop, Floor of Fashion

SPORTSWEAR

Long Pant Tops, Reg. 5.00 — Can be worn as a pant top or short dress. Sleeveless and short sleeves. Red/white stripe, blue/white stripe. S.M.L. **Each 2.99**

Outsize Sportswear Clearance, Reg. 8.00 to 17.00 — Vests, pants, shorts and shirts. Coral, mauve, purple, turquoise, red. Sizes 38-44 in the group. **Each 3.99 to 8.49**

All Sales Final

Sportswear, Floor of Fashion

SPORTING GOODS

Triton 4 h.p. Outboard Motors, Reg. 149.00 — 3 only **Each 100.00**

12-Foot Deluxe Boat, Reg. 279.00, 1 only. **239.00**

Figure Trimmers, Reg. 6.98, ⅓ off. Each 4.66

Table Tennis Sets, Reg. 13.98, ⅓ off— Each 9.32

Golf Clubs, Reg. 49.98, ⅓ off — Set **33.32**

Fishing Tackle, Reg. 95c to 15.00, ¼ to ½ off — Rods, reels, line, lures. **Each 50¢ to 10.00**

Automobile Oddments, Reg. 98c to 59.00, ⅓ off — Speakers, waxes, and much more. **Each 50¢ to 39.00**

Sporting Goods, Main Floor, Home Furnishings Building

FASHIONS

All Sales Final

Clearance of Summerwear, Reg. 4.99 to 150.00 — Special group includes dresses, pant suits, long gowns and some jacket dresses. Assorted sleeve lengths, a variety of fabrics. Broken sizes and colors. **Ea. 2.99 to 69.99**

Dresses, Suits, Floor of Fashion

Save Friday 'til 9:00 p.m.

While Quantities Last

Saturday 9 a.m. to 5:30 p.m.

CANDIES

Beanos — Imported from Ireland by Urney Chocolates. Sugar-coated candy with chocolate centres. **lb. 49¢**

Penguin Imported Assorted Jellies — Individually wrapped in 1-lb. cello packages. **2 lbs. 1.19**

Wilkinsons Licorice Allsorts, Reg. 59c lb. — Fresh and tasty treats for the whole family. **3 lbs. 1.47**

Panda Fruit Jellies, Reg. 1.49 — Imported from Finland. 1 lb. box. **Each 99¢**

Candies, Main Floor

STATIONERY,

"Archie Bunker" Selection, Reg. 29c to 3.99 — Includes buttons, posters, T-shirts, candles and bumper stickers. **Each 19¢ to 2.66**

"Stardust" Playing Cards — Plastic coated. **Double deck, 1.79**

Clearance of Books, Reg. 75c to 15.00 — A good variety of titles and authors. **Each 17¢ to 7.50**

The Stock Market Game, Reg. 14.00 — "How to make a fortune in the stock market." **Each 6.99**

Power Play, Reg. 9.00 — Played according to regular hockey rules. **Each 4.49**

Wooden Coffee Table — Square with four legs. Use for your telephone. **Each 3.99**

OFFICE EQUIPMENT

S.C.M. "Profile 100" Typewriter — Lightweight portable with case. Full size 42 key board. Pica type only. **Each 49.88**

Scripto Pen and Pencil Sets, Reg. 3.95 — Excellent for back to school or gift giving. Green, yellow, red or black. **Set 2.99**

Square Back Chair, Reg. 32.50 — For office or sewing room. Brown or grey. **Each 19.99**

Stationery, Office Equipment, Main Floor

CHILDREN'S WEAR

Children's Oddments, Reg. 2.29 to 15.99 — Included are girls' dresses, suits, coats, play sets, sweaters, T-shirts. Broken sizes up to size 6. **Each 1.89 to 9.99**

Clearance of Children's Wear, Reg. 1.50 to 1.99 — Includes T-shirts, pyjamas and underwear up to size 6. **Each 79¢ to 99¢**

Children's Squall Jackets, Reg. 2.49— Flannelette lined, zipper front. Broken sizes. **Each 1.79**

Children's Wear, Third Floor

BOYS' WEAR

Boys' Oddments — Assortment includes long and short sleeve shirts, brushed denim pants, cord pants, knit pants and T-shirts, swim suits, Summer jackets. Sizes 7-18 in the group. **Each 99¢ to 6.99**

Boys' Wear, Third Floor

WOMEN'S SHOES

Clearance of Women's Shoes, Reg. 19.99 — Broken and discontinued lines in dress and casual styles. Patents and leathers. Brown, black, green, blue. Sizes 5½-10 collectively. **Pair 14.99**

Co-ed Shoes — Discontinued from regular stock in ties and slip-ons. Many styles and colors to choose from. Broken sizes. **Pair 9.99**

Women's and Children's Shoes, Floor of Fashion

ABSTRACT SHOP

Young Men's Jeans — Blue denim jeans in straight leg and wide flare. Fully washable. Waist sizes 28-36. **Each 4.88**

Young Men's Pants — Assorted styles and colors in washable fabrics. Flare leg. Waist sizes 28-36. **Each 3.99**

Abstract Shop, Main Floor

MEN'S WEAR

Men's Sport Shirts, Reg. 8.50 to 11.95— Perma press sport shirts in latest styles and patterns. Tapered fit, longer point collar. S.M.L.XL. **Each 6.99**

Men's All-Wool Sweaters — Crew-neck sweaters in multi-shade design. Blue, beige, gold, red colors. S.M.L.XL. **Each 10.99**

Men's Cord Slacks — Wide wale corduroy Washable. Assorted colors. Waist sizes 30-38. **Each 5.99**

Men's Casual Slacks — Permanent press slacks in cotton and polyester blend. Assorted colors. Sizes 32-38. **Each 3.99**

Men's Wear, Main Floor

RECORDS

Guitar Cases, Reg. 14.95, — 2 only, Slightly damaged. Standard size. **Each 6.95**

Guitar Strings, Reg. 75c to 90c — Miscellaneous selection of sizes, brands and notes. **Each 19¢**

Records, Main Floor, Home Furnishings Building

HOME ENTERTAINMENT

Dual Amplifier, Reg. 349.95 — 1 only **279.95**

Dual Noresco Component Stereo, Reg. 639.95 — 1 only, Floor model. AM/FM Dual changer 1214, two No. 562 speakers. **539.95**

Zenith 20" Color TV, Reg. 795.95, — 1 only. Table model features remote control, automatic fine tuning. **699.95**

19" Sharp Color TV, Reg. 499.95 — Features automatic fine tuning, slide controls. **439.95**

19" Toshiba Color TV, Reg. 499.95 — 1 only. Has automatic fine tuning. **439.95**

Home Entertainment Centre, Main Floor, Home Furnishings Bldg.

MAJOR APPLIANCES

Maytag Under-Counter Dishwasher, Reg. 419.95—1 only. 3-cycle wash. Color panels available **374.95**

Maytag Under-Counter Dishwasher, Reg. 479.95—1 only. 6-cycle wash. **429.95**

Speed Queen Washer, Reg. 459.95— Top model. Stainless steel tub. Warranty. Avocado only. **Each 409.95**

Speed Queen Dryer, Reg. 319.95—Top model. Stainless steel drum. Automatic drying. **Each 279.95**

G.E. Dryer, Reg. 209.95—Heavy duty dryer with automatic drying. **Each 184.95**

Major Appliances, Main Floor, Home Furnishings Building

GARDEN SHOP

25' Roll Fencing — White 18" high. **Each 3.49**

Plastic Fancy Fencing — 3' sections. White only. **Each 1.09**

Curved Fencing — 24" lengths, 15" high. Yellow only. Package of 4. **Each 1.69**

Curved Fencing — 24" lenghts, 15" high Yellow only. Package of 4. **Each 2.19**

Curved Fencing — 24" lengths, 21" high. Yellow only. Package of 4. **Each 2.49**

Garden Tool Assortment—End-of-season clearance. **Each 1.29 to 2.70**

Garden Shop, Main Floor, Home Furnishings Building

LUGGAGE

Clearance of Luggage, Reg. 26.95 to 75.00, 20% Off — Broken and discontinued lines include 3-suiters, carry-alls and soft-sided luggage. **Each 18.00 to 60.00**

Luggage, Third Floor

CHINA

Ironstone Dinnerware Oddments, Reg. 70c to 6.50, ½ Price—Assorted patterns and limited items. Plates, bowls, platters, salts and peppers. **Each 35¢ to 3.25**

Ceramic Ashtrays — Various shapes and colors to choose from. **Ea. 99¢**

China, Main Floor, Home Furnishings Building

HOUSEHOLD LINENS

Bedspread Clearance, Reg. 19.98 to 45.95, ⅓ Off — One-of-a-kind sheer, quilted, Fortrel-filled, imported tapestry types. **Each 13.35 to 29.63**

Sheets and Cases, Reg. 2.23 to 15.98, ⅓ Off — Group includes no-iron, plains and patterns. Twin-bed size to King size, flat and fitted. **Each 1.48 to 10.65**

Foam Rubber Pillows, Reg. 4.98—12 only, latex foam pillows. Regula size. Limit 2 per customer. **Each 3.32**

Blanket Clearance, Reg. 18.98 to 55.00 — Oddments include all-wool, wool blend, cotton, and cotton-and-polyester blend. Plain shades. Assorted sizes. **Ea. 12.44 to 36.67**

Flannelette Sheets, Reg. 5.98 to 6.98— Canadian-made, in flat and fitted styles. Various sizes. **Each 3.99 to 4.99**

Acrylic Blankets, Reg. 14.98 — Softly napped. Plain shades. **Each 11.99**

Tea Towel and Oven Mitt Clearance, Reg. 1.00 to 4.00 — Novelty styles and fancy patterns. **Each 88¢ to 2.99**

Towels, Reg. 1.29 to 10.98—Assorted cotton terry towels in beach, bath, hand, finger-tip and wash cloth sizes. **Each 33¢ to 6.66**

Place Mats, Reg. 1.79 — Vinyl covered, in various sizes and colors. **Each 89¢**

Assorted Lace Cloths, Reg. 15.95 to 32.50 — Cottons, linens, in white and ecru. **Each 9.99 to 29.99**

Household Linens, Third Floor

MAIN FLOOR SPORTSWEAR

Acrylic Knit Pullovers — Crew neck, white, long sleeves, contrasting trim. Orange/white, navy/yellow, black/white, red/white. S.M.L. **Each 3.99**

Clearance of Summer Sportswear — Group includes slims, sandsweepers, tops, vests, culottes. **Each 2.99 to 7.49**

Gloves—Vinyl and "wet look" gloves in brown, beige, black. Sizes A, B. **Pair 2.99**

Nylon Gloves—Assorted lengths and colors. One size. **Pair 99¢**

Main Floor, Sportswear

JEWELLERY

Clearance of Summer Jewellery, Reg. 1.00 to 20.00—Pins, earrings, bracelets, ropes to choose from. **Each 50¢ to 10.00**

Jewellery, Main Floor

CLOCKS

Westclox Travel Clocks — Assorted styles and colors. **Each 6.99 to 8.99**

Electric Kitchen Clocks — 5 only. Flame colored. **Each 7.99**

Battery-Operated Clocks, Reg. 19.99 to 37.95 — Assorted styles and colors. 5 only. **Each 9.99 to 25.30**

Cultured Pearl Rings — 10k yellow gold. Single pearl, in bark finish mount. **Each 10.00**

Clocks, Main Floor

FURNITURE

Console Table, Reg. 230.00 — 1 only. Elm. **169.50**

Fold-over Table, Reg. 179.95—1 only. Walnut. **129.50**

Buffet, Reg. 169.95 — 1 only. Spanish design. Oak. **129.50**

Hutch, Reg 179.95 — 1 only. Spanish design. Oak. **139.50**

2-Pce. Sklar Sofa Suite, Reg. 579.95— 1 only **399.50**

Sofa, Reg 599.00—1 only. **419.50**

Love Seat, Reg. 280.95 — 1 only **219.50**

Love Seat, Reg. 329.59 — 1 only. **229.50**

Chair Bed, Reg. 129.50—1 only. Gold color. **89.50**

Colonial Chair, Reg. 249.50 — 1 only. Green floral. **179.50**

Flextsteel Love Seat, Reg. 428.00 — 1 only. Hexculon green tweed. **229.50**

Traditional Chair, Reg. 279.95 — 2 only. Damask cover. Salmon color. **Each 199.50**

Modern Swivel Chair, Reg. 149.95 — 1 only. **99.95**

End Table—Reg. 89.00—1 only. **59.00**

Broyhill Coffee Table, Reg. 109.95 — 1 only. **79.00**

Summer Furniture Clearance, 30% Off — Lawn chairs, garden swings, umbrella tables, umbrellas. **Each 21.99 to 179.00**

Walnut Coffee Table. Reg. 49.99 — 1 only. **39.99**

Walnut End Table, Reg. 39.99—1 only. **29.99**

Pecan Hexagon Table, Reg. 149.95 — 1 only. **99.99**

Furniture, Second Floor, Home Furnishings Building

WEATHER
Tonight: Occasional Breaks
Friday: Cloudy with Showers

Victoria Times

TODAY'S NEWS TODAY
Classified 386-2121
Telephone 382-3131

89th YEAR No. 76 ★★★ VICTORIA, B.C., THURSDAY, SEPTEMBER 7, 1972 ★★★ 10 CENTS DAILY, 20 CENTS SATURDAY

15 More Arab Guerrillas Hunted

GRIEF-STRICKEN relative is carried from Lod Airport after viewing the caskets of slain athletes.

Times News Services

West German police are hunting for 15 more Arabs today as they press an investigation into the airfield killing of nine Israeli hostages Tuesday at Munich.

The 15 are suspected of being accomplices in the planning and execution of an Arab terrorist attack Tuesday in which two other members of the Israeli Olympic team were killed.

As well as the nine hostages, five terrorists and a West German policeman also were killed at the airfield.

Three terrorists were captured slightly wounded.

The three captives Ibrahim Badran, 20, Abd Es Kadir El Dnawy and Samer Mohamed Abdulah, both 22, said they were students and last lived in Jordan and Syria.

A Bavarian court official said they face multiple charges of murder and are being interrogated at an undisclosed location.

The court has until tonight to issue formal charges.

The maximum penalty for premeditated murder is life imprisonment, there being no death penalty in West Germany.

Meanwhile, Chancellor Willy Brandt's government said today it has received information that Jews in West Germany may be the targets of mailed bombs this weekend, during Rosh Hashanah — the Jewish new year.

An interior ministry spokesman said the government has warned national security authorities and West Germany's Central Council of Jews is has received word that terrorists plan to mail the bombs.

In Cairo, the Egyptian government said today it holds West Germany squarely responsible for the airport gun battle.

German officials, however, said today they had to resort to desperate measures because Israel resolutely refused to make any concession to the guerrillas.

German Minister of Interior Hans Dietrich Genscher; Bavarian Minister of Interior Dr. Bruno Merk, and Manfred Schreibern, Munich police chief, told a news conference of the efforts they made to prevent the massacre.

In a joint statement they said the survival of the hostages depended on acceptance by the Israeli government of the major demand made by the guerrillas — release of 200 Palestinians held in Israeli prisons.

"The Israeli government kept delaying their increasingly political decision," the statement said. "For them the release of any prisoners was impossible.

"This is an answer to criticism that another decision could have spared the lives of

Continued on Page 2

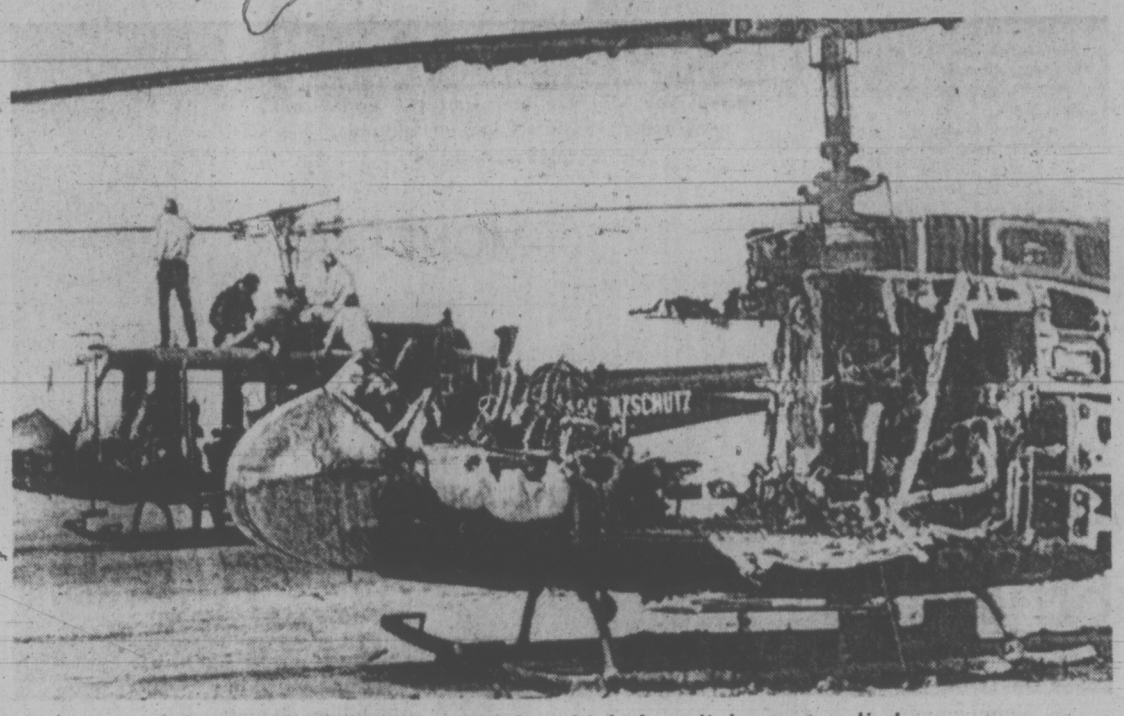

Bombed-out helicopter in which Israeli hostages died

Israelis Slam Into Lebanon

Times News Services

Israeli troops punched into southern Lebanon today in pursuit of Arab guerrillas amid reports from Palestinian sources that "unprecedentedly" large numbers of Israeli troops, armor and artillery were massed along the entire lengths of the Lebanese and Syrian frontiers.

An announcement from Tel Aviv said an Israeli patrol had tracked down and killed one of a group of guerrillas who had infiltrated from Lebanon Wednesday and clashed with Israeli forces.

In that skirmish, one Israeli soldier and one guerrilla were reported killed. The Israeli troops pushed into southern Lebanon, tracking still another member of the guerrilla group.

It was the first raid into Lebanon since a four-day reprisal strike in February.

The Palestine News Agency, which speaks for the guerrilla movement, said Israeli planes continued to violate Lebanese airspace this morning.

"The army of the Israeli enemy has started since noon yesterday to mass a large number of troops along the entire length of the Lebanese and Syrian border," the agency said.

"Our correspondent in the south describes the buildup as unprecedented," the agency added.

Meanwhile, the bodies of the slain Israeli athletes arrived home today and weeping women and shrieking relatives threw themselves on the caskets as they were unloaded at Tel Aviv's Lod Airport.

Soldiers, police, foreign diplomats, ordinary Israelis by the thousands, and members of the cabinet jammed the airport — the scene of two attacks by terrorists in May.

Urging that terrorism be stamped out, deputy prime minister Yigal Allon declared: "The president of the Federal German Republic, Gustav Heinemann, said it well when he stressed the links between the terrorist organizations and the Arab states, but words are not enough.

"It is time to act."

Turning to the coffins and to the families of the victims, Allon said: "We never expected you to return home in this dreadful manner. We have little consolation, but we will keep faith with your memory."

As command cars pulled away with the bodies, a brother of Josef Roman, a weightlifter killed in the Munich tragedy, shouted to the crowd: "Are you Jews? Why don't you do something, or they will kill us all."

Report Urges Flexible $

WASHINGTON (CP) — A more flexible system of international monetry management, including provision for the U.S. to alter the exchange rate on the dollar, has been proposed with reservations by the 20 executive directors of the International Monetary Fund.

Their 25,000-word report, released Wednesday night, will be debated by the 123-member IMF at its annual meeting of finance ministers and central bankers here later this month.

It also forms the starting point for work by a new 20-member committee which will be given the task of working out the details of a new international system to succeed the Bretton Woods agreement of 1944. That agreement, the basis of IMF work since, was severely bent if not shattered last year when the U.S. released the dollar's tie to its old value of 1-35th of an ounce of gold.

The report presents the pros and cons on numerous proposals that have been made for revising the old monetary system, by which nearly all non-Communist countries pegged their exchange rates to the dollar. But it avoids coming down heavily in favor of any particular system, saying the IMF governors want to leave the subject open for debate this fall.

The IMF annual meeting is to open Sept. 25 and run for a week. The new 20-member committee is expected to start its work Sept. 28, and sources said it may take up to two years to complete the job.

When all other world currencies were quoted in international exchange dealings according to their price in dollars and the dollar was pegged to gold, the US. effectively was barred from changing its own exchange rate.

When other countries suffered prolonged balance-of-payments deficits or surpluses they were driven to alter their exchange rates. But the U.S., which for years has seen its gold hoard dwindle and other countries amass huge reserves of dollars, was unable to take corrective action — at least, until President Nixon moved to float the dollar Aug. 15, 1971, imposing import surcharges and other measures to try to correct the American imbalance.

The executive directors' report was threshed out at numerous meetings in the last few months, and is carefully worded so as not to injure the political sensibilities of any of the IMF members. Canada's member of the IMF board is R. B. Bryce, former deputy minister of finance and secretary to the cabinet in Ottawa.

It discusses proposals previously made for more elasticity in the monetary system. Under the old system, countries were required to keep their day-to-day exchange rates within margins 1 per cent above or below their pegged exchange rates.

Canada released its dollar from the old peg of 92.5 cents at the end of May, 1971 and has used its influence on the rising value of its dollar only to smooth out wide fluctuations since then. The Canadian dollar recently has been at or above par with the U.S. dollar.

Most countries favor widening the margin around pegged or central rates to 2¼ per cent, a regimen now generally in effect. But there also is growing support for a system that would encourage more

Continued on Page 2

NEWS BRIEFS

Ransom Paid

BUENOS AIRES (Reuter) —Dutch businessman Jan van der Panne rested at liberty today after his company paid out a ransom believed to be $500,000. Van der Panne, 55-year-old chairman of the Argentine affiliate of Philips of Holland, was released Wednesday night after remaining in guerrilla hands for 33 hours.

Quake in Peru

AREQUIPA, Peru (UPI) A violent earthquake shook this southern Peruvian city today, crumbling walls and shaking roof top cornices off some downtown buildings.

Successor Named

TORONTO (CP) — Charles MacNaughton, 60, became treasurer of Ontario for the second time today, replacing Chatham businessman Darcy McKeough who resigned last week over conflict of interest.

Waldo Presides

SAN FRANCISCO (AP) — A two-day British Columbia trade show designed to show California retailers exports from B.C. opened here Wednesday. Waldo Skillings, minister of industrial development, trade and commerce, is presiding over the show at the Fairmont Hotel.

2,500 to Apply

KAMPALA, Uganda (AP) — More than 2,500 Asian families collected application forms to settle in Canada during the first day of processing by Canadian immigration officials here, a Canadian spokesman said today. Zavie Levine, special assitant to Immigration Minister Bryce Mackasey, said 2,588 Asian heads of family, representing with their dependents 6,135 persons, called at Canada's temporary immigration office here Wednesday.

Police Indicted

NEW YORK (UPI) — Eight policemen, all one-time members of the Bronx narcotics squad, were indicted Wednesday on charges of robbing heroin addicts while making narcotics arrests. The indictments followed an eight-month investigation initiated by a policeman-turned-informer, according to Bronx District Attorney Burton Roberts, who announced the indictments in a joint news conference with Police Commissioner Patrick Murphy.

GRAIN HANDLERS TALKS COLLAPSE

VANCOUVER (CP) — Negotiations between officials of the grain handlers union and five elevator companies in the city broke off Wednesday night.

Union negotiator Henry Kanes said the union had accepted a conciliation board award of a 16½ per cent increase in wages, but the companies involved refused to go along.

No strike vote has been taken among the grain workers, who are members of Local 333 of the International Union of United Brewery, Flour, Cereal, Soft Drink and Distillery Workers.

Federal legislation which last week ordered 3,200 striking longshoremen back to work on West Coast docks also contains provisions for keeping the grain handlers on the job.

Posts Approved By WAC Cabinet

One of the last acts of the Bennett government was to confirm the appointments of five deputy ministers and another high government official, cabinet orders released today revealed.

The orders were approved at the government's cabinet meeting Tuesday which also awarded $45,000 in special warrants to community enterprises.

The deputy ministers whose appointments are permanent as of Tuesday had all been holding the posts in an acting capacity for varying amounts of time.

They are: William John Lyle, deputy minister of hospital insurance; Leslie Coomber Hempsall, deputy minister of industrial development; James Thomas Fyles, deputy minister of mines and petroleum resources; George Robert Ford Elliot, deputy minister of health (provincial health officer) and William Kenneth Smith, deputy minister of municipal affairs.

Thomas Leslie Vardy, who had been acting chairman of the purchasing commission, also has his appointment confirmed at a salary of $18,000. Deputy ministers earn $26,000 to $27,000.

A $25,000 special warrant was approved for the Fort St. John Junior Arena Committee and a $20,000 special warrant was awarded to Goodwill Enterprises in Courtenay.

The cabinet also appointed three new members to the board of governors of the University of British Columbia.

Another order-in-council authorized saving 2,000 commemorative Canadian silver dollars out of 50,000 special coins minted for sale during the B.C. Centennial in 1971.

SEAT SWAP LACKS MARITAL RESPECT

WINNIPEG (CP) — A Winnipeg man who swapped his driver's seat with his wife after leading police on a high-speed auto chase was chastized Wednesday in Winnipeg magistrate's court for lack of marital respect.

Magistrate Michael Baryluk told 29-year-old Peter Wiebe Funk that his wife had solid grounds for questioning his love after his unsuccessful bid to have her "take the rap."

Court was told Funk reached speeds of 90 miles an hour along Winnipeg streets while being pursued recently by police, who testified they saw him change seats with his wife after the car mounted a curb.

Funk, who pleaded guilty to driving while disqualifed and driving while intoxicated, was fined $300 and sentenced to seven consecutive weekends in jail.

INDEX

	Page
Births, Deaths	29
Classified	29-37
Comics	28
Duncan-Cowichan	39
Entertainment	27
Family Section	22-24
Finance	6-7
Prairie News	25
Sports	10-12

Huge Hashish Haul

MONTREAL (CP) — Eight men and three women have been arrested and $400,000 worth of liquid hashish seized after two raids in west-end Montreal, police said today.

No identities were released but police said some of those taken into custody Wednesday and early today were Americans.

The arrests began when police surrounded a west-end duplex and picked up five men, and a woman. Three other men, described by police as couriers, were arrested as they walked into the duplex after the raid.

About $200,000 worth of hashish plus a large quantity of marijuana, amphetamines and LSD was found in the duplex.

Two of the men in the duplex tried to escape, police said, one by jumping 30 feet from a second-floor window with more than $8,600 in cash.

A later raid on a west-end hotel resulted in the arrest of two 24-year-old women.

Using a key found on one of the men, police investigated lockers at the airport, bus terminals and railway stations and early today in Central Station found a bag containing 16 bottles filled with 362 ounces of liquid hashish.

The substance sells for up to $50 an ounce and can be smoked like opium or added to pipe and cigarette tobacco and smoked like solid hashish.

South Vietnam Abolishes Grassroot Elections

New York Times

SAIGON — The South Vietnamese government, by executive decree, has abolished popular democratic election of officials at the most basic level — in the country's 10,775 hamlets.

Under the new system, which is going into effect now and will be complete within two months, nearly all the country's administrative officials, from the province chiefs down to the hamlet level, will be appointed.

The decree ends six years of popular election at the grassroots level of the hamlets. It was issued, without publicity, on Aug. 22, by Premier Tran Thenin Khiem. It orders 44 province chiefs, who are military men appointed by President Nguyen Van Thieu, to organize local government and appoint all hamlet officials and finish the job in two months.

The new system calls for either two or three officials in each hamlet, depending on its population. They are the average Vietnamese citizen's closet contact with his government — the men he complains to, goes to when he needs help, or hears from when the government want to enforce its laws.

At the next highest level, the village — villages in Vietnam are administrative groupings of hamlets, not villages in the American or European sense of the word — village chiefs and their staffs have been elected by provision of the South Vietnamese constitution. But now, according to the premier's decree, their deputies and staffs will no longer be appointed by the province chiefs.

The South Vietnamese government announced Wednesday that a Saigon court had sentenced 48 newspaper and magazine publishers for violations of the press law. The court fined the publishers up to 300,000 piasters, or about $700. The nature of the violations was not specified, but South Vietnamese press laws permit seizure of issues of newpapers and magazines the government deems harmful to the national security or favoring communism.

Ties for E. Germans

BERLIN (Reuter) — Finland has become the first Western country to agree to the establishment of full diplomatic relations with East Germany, although a joint comminique did not specify when this would happen.

The communique, published at the end of the third round of talks here Wednesday, said the two delegations, led by Paul Gustafsson, the Finnish ambassador to the Hague, and Kurt Nier, from the East German foreign ministry, initialled two documents.

HOLDUP EN FRANCAIS

MONTREAL (CP) — French still has a way to go before becoming Quebec's language of work as one working bank robber discovered to his chagrin Wednesday.

The bandit walked up to a wicket of a downtown bank and handed over a note which read in French:

"This is a holdup put your money in the bag."

The teller, who understands only English, reacted in confusion.

The holdup man impatiently repeated the instructions verbally, again in French. Still no understanding.

Finally the teller in the next wicket read the note, translated it and filled the robber's bag with $500 from the till.

The exasperated bandit grabbed the money and ran, only to be collared by two bank employees who had assessed the situation during the language confusion.

The would-be bandit will face the courts today. In the language of his own choice.

TORONTO MARKET TRADING

INDUSTRIALS

TORONTO 1:40 P.M. STOCKS
Distributed by CP
Toronto Stock Exchange—Sept. 7

Quotations in cents unless marked $. z—Odd lot. xd—Ex-dividend. xr—Ex-rights. xw—Ex-warrants. Net change is from previous board-lot closing sale.

Stock	Sales	High	Low	1:40 p.m.	Net Ch'ge
A—B					
Abitibi	3850	$10⅜	10⅛	10⅛	— ⅛
Acklands	550	$13¾	13¾	13¾	— ⅛
Acres Ltd	272	$16	15⅝	16	
Acres A pr	[illegible]	[illegible]	[illegible]	[illegible]	
Acres wt	232	420	420	420	
Agnico Ind	750	$12½	12½	12½	+ ¼
Ahed M	400	$6⅝	6⅝	6⅝	+ ⅛
Alta Gas A	2444	$6⅝	6½	6½	— ¼
Alta Nat	150	$20¼	20¼	20¼	+ ⅛
Alcan	7010	$23¾	23½	23¾	+ ¼
Alcan pr	290	$26⅜	26⅜	26⅜	+ ⅛
Algo Cent	600	$10⅛	10	10	— ¼
Algoma St	2220	$14⅝	14¾	14¾	
Algoma pr	240	475	475	475	
Allarco Dv	200	$6⅞	6⅞	6⅞	— ⅛
Alliance B	2100	$7⅜	7¼	7⅜	
Almin 2p	60	$36⅛	36⅛	36⅛	+ ⅛
Anacon W	250	$27	27	27	
Anglo-C pr	400	$15¼	15¼	15¼	
Ang CT 265	75	$33¾	33¾	33¾	— ¼
Ang CT 290	200	$37½	37½	37½	— ¼
Ang CT 315	275	$40½	40	40½	
Aquitaine	5726	$26¾	26½	26½	— ½
Argus B pr	120	$37½	37½	37½	
Argus C pr	1550	$14¼	14⅛	14⅛	— ⅛
Asbestos	450	$20⅞	20¾	20¾	— ⅛
Ashland C	1300	$12	11⅞	12	+ ⅛
Atco Ind	245	$12⅞	12⅞	12⅞	+ ⅛
Atl Sugar	2700	$6¼	6⅛	6¼	
Atl Sug A	100	$15¼	15¼	15¼	
Auto Hard	100	$11¾	11¾	11¾	
Bas Boy	420	$14⅜	14¼	14⅜	— ⅛
Bk Mtl	11383	$20⅞	20½	20⅞	+ ¼
Bank N S	310	$38½	38½	38½	+ ⅜
B Cdn Nat	2025	$16¼	16¼	16¼	— ¼
Barfaco	300	300	300	300	
Bathst p	600	$11⅝	11½	11½	— ¼
Baton B	325	$21⅝	21¼	21¼	— ¾
Bay Mills	100	$6	6	6	
Becker B p	300	$12⅛	12⅛	12⅛	+ ⅛
Bell Canad	4586	$43⅝	43½	43⅝	+ ⅛
Bell A pr	200	$50½	50½	50½	— ¼
Bell B pr	1350	$52	51½	51¾	+ ⅛
Biltmore A	700	400	400	400	
Biltmore B	200	350	350	350	
Black P	300	89	87⅞	9	+ ½
Block Bros	2225	335	325	325	—10
Bombrdr	100	$73¾	73¾	73¾	
Bovis Cor	9400	215	210	210	—10
Bow Valy	700	$35½	35½	35½	— ⅛
Bow Vly pr	300	$14⅜	14⅜	14⅜	+ ¼
BP Can	775	$17½	17⅜	17⅜	— ⅛
Bralor Res	700	240	240	240	
Bramalea	750	485	480	485	— 5
Brscn	13898	$21⅝	21¼	21½	+ ⅜
Bright	100	$19¾	19¾	19¾	
Brinco	1886	$6⅛	6	6	
BC Forest	500	$23¼	23¼	23¼	+ ¼
BC Pack B	50	$30½	30½	30½	
BC Sugar	360	$21½	21⅜	21½	+ ½
BC Phone	825	$60	59½	59½	— ½
BCPg 6 pr	75	80	80	80	
BCPh 4¾ p	100	$64	64	64	
BCPr 1956	325	$4	62	64	
BCP 7.04 p	260	$24⅜	24¼	24⅜	— ⅛
Build Auto	400	$14½	14	14	— ½
Budd A w	z45	920	920	920	
Burns Fds	1065	$16¼	16⅛	16¼	+ ¼
Bushnell	z50	$8½	8½	8½	
C—E					
Cad Dev	900	$8⅞	8¾	8¾	
CAE Ind	1320	$8⅞	8¾	8⅞	+ ⅛
Calgary P	300	$26⅞	26¼	26¼	
Calgy 540 p	25	95	95	95	— 1
Calvert Dis	200	210	210	210	
Campeau	1962	$6⅝	6¼	6⅝	+ ¼
CD Sugar	450	$27⅛	27	27⅛	— ⅜
Can Cem L	115	$53¾	53¾	53¾	+ ¼
Can Malt	200	$29¾	29¾	29¾	
Can Perm	825	$22⅜	22½	22⅜	+ ⅛
Can Brew	2245	$8¼	8	8¼	
C Brew Ap	100	$30¾	30¾	30¾	— ¼
C Cablesy	z120	$23	21⅜	21⅜	
C Cable w	z120	690	680	650	
Can Can A	100	$8¼	8¼	8¼	
CC Man A	100	$18½	18½	18½	
C Pound pr	100	$9¾	9¾	9¾	— ¼
CGE	25	$32½	32½	32½	— ½
C Celtic	4700	$6⅜	6⅜	6⅜	
C Hydr	710	$13⅜	13⅜	13⅜	+ ⅛
C Imp Bank	6110	$27¾	27½	27¾	
C Ind Gas	3184	$10½	10⅜	10⅜	— ⅛
CIL	400	$17	17¾	17¾	— ⅛
C Infurb p	475	$9⅜	9⅜	9⅜	— ⅛
C Manoir	200	425	425	425	
C Marconi	100	$5⅛	5⅛	5⅛	— ⅛
C Occidental	1170	$11½	11⅜	11⅜	
CP Inve pr	3465	525	24½	24½	— ½
CP Inve w	1535	275	275	275	
CP Ltd	8575	$16⅜	16¼	16⅜	+ ⅛
CPR A p	200	$17⅞	17¾	17⅞	— ⅛
CPL 53 pr	z53	$8½	8½	8½	
CPR A p	200	$11	11	11	
Cdn Tire A	2162	$55	54½	55	+ ¼
C Utilities	875	$52⅝	52	52	— ⅝
C Util w	300	20	20	20	
Canron	100	$23½	23½	23½	
Capit Div	1000	61	60	61	+ 1
Cara	2400	$7½	7⅜	7½	+ ⅛
Cassidy L	1100	56	6	6	— ⅛
Cassidy p	245	$10⅛	10⅛	10⅛	
CC Yachts	1100	465	455	455	—10
Celanese	610	980	975	975	— 5
Celanes 1 p	200	$11¼	11¼	11¼	— ¼
Celan 175 p	100	20	20	20	
CFCN	550	$11⅛	11	11⅛	+ ⅛
Chat-Gas	200	$27½	27½	27½	
Chrysler	350	$30⅜	30¼	30⅜	+ ⅜
CHUM B	225	$12⅜	12⅜	12⅜	— ⅜
City Sev T	200	11	11	11	— ⅜
Columbia	510	75	75	75	
Columbi p	2475	220	220	220	— 5
Cominco	3110	$77¾	77¼	77¾	
C Holiday I	1300	$11¾	11½	11½	— ¼
Comorp	200	355	355	355	+ 5
Computel	1000	$10½	10⅜	10½	
Comtech	100	355	355	355	— 5
Con Bath	580	$16¾	16⅜	16¾	
Con Bath p	400	$18	17⅜	17¾	— ¼
Con Bath w	300	61	61	61	—
Con Bldr	3400	255	250	250	
Con Distrb	1230	$38	37	38	+1¼
Cons Gas	2475	$18	17¾	18¾	— ¼
Control F	2000	265	260	265	
Cooper C	200	$17½	17½	17½	
Corby vt	260	$23½	23½	23½	— ¼
Corpst Ind	1250	240	240	240	— 5
Crain R L	325	$14⅜	14⅜	14⅜	+ ¼
Crush Intl	3450	$15¼	15¼	15¼	— ¼
Cygnus A	200	$5⅝	5½	5⅝	+ ⅛
Cygnus B	2800	$5⅜	5½	5⅜	— ¼
Dale-R	z25	9	9	9	
Dalfn Ben	600	$6⅞	6¾	6⅞	+ ¼
Distl Seag	4405	37	36	36⅞	— ⅜
Dom-Int	110	$14¼	14	14	— ¼
Dome Pete	6569	$41¼	40½	41	+ ⅝
D Bridge	225	$27½	27½	27½	
Dofasco	2195	$29⅜	29	29⅜	
Dofasco p	124	675	674	674	— ¾
Dom Store	1705	$17	16¾	16¾	— ⅛
Domtar	10320	$16⅝	16⅜	16⅜	— ⅛
D Textile	1900	$28¾	28½	28¾	+ ¼
DRG Ltd	100	$9⅛	9⅛	9⅛	+ ⅛
Du Pont	2570	$31¼	30¾	31¼	+ ½
Dustbane	200	$5¼	5¼	5¼	— ¼
Dylex Ltd	100	$16⅞	16⅞	16⅞	— ⅛
Dylex L A	400	$16⅞	16¾	16⅞	
E-L Fin w	550	375	375	375	+15
Electro K	500	365	365	365	
Electro ltd	970	$19⅜	19⅛	19¼	+ ⅛
Emco	230	$5⅝	5⅜	5⅜	
Erie D A	350	$8¾	8½	8¾	+ ¼
F—J					
Fairview	450	$14	13⅞	13⅞	
Falcon	9193	$67¾	64½	65¾	— 2
Fed Oil pr	300	110	110	110	
Fed Grain	500	$9⅜	9¼	9⅜	
Fields S	200	$13⅝	13⅝	13⅝	
F City Fin	300	$13	13	13	
Fleet Mfg	5000	220	220	220	
Foodex S	145	$22	22	22	— 1
Ford Cnda	100	$97¼	97¼	97¼	+ ¼
F Seasons	1250	$10	10	10	
F Sea A pr	325	$12½	12½	12½	
F Season w	620	630	625	625	—10
FPE Plon	25	$19¾	19¾	19¾	
Fraser	z50	$14¾	14¾	14¾	
Fruehauf	100	$41	41	41	+ ⅜
Gaz Metr	400	$5	495	495	— 5
Gaz S.O. p	250	$70	70	70	— ½
Gaz M 63w	2600	78	75	78	+16
Gaz Mang	700	$8⅜	8⅜	8⅜	
GMC	267	$75¼	75¼	75¼	— 2¼
Gensteel L	1910	$15⅜	15	15	— ¼
Gnstar L w	100	500	500	500	
Glendale	1000	$11⅛	11	11	— ¼
Glengair	2520	195	190	195	— 5
Gleng B p	100	330	330	330	
Gold Crest	8500	$8⅜	8¼	8½	— ¼
Godyear p	210	$37½	37½	37½	+ ¾
Greb I B	600	$9¼	9¼	9¼	+ ¼
GL Paper	300	15	15⅛	15	+ ⅛
GL Pap w	100	275	275	275	—35
GL Power	200	$18⅞	18⅞	18⅞	+ ⅛
GN Capital	950	$9¼	9¼	9¼	
Gt West S	900	$7⅞	7¾	7¾	
Greyhnd C	500	150	150	150	— 5
Greyhnd	500	$21¼	21	21	— ½
GSW Cl A	100	$19	19	19	— ¼
GSW Cl B	600	$18¾	18½	18½	— ⅜
GSW C pr	100	$78	78	78	
Guar Trst	125	$14⅞	14⅞	14⅞	— ⅛
Gulf Can	1750	$36½	36	36¼	+ ⅛
Gulf Group	425	$18⅜	18⅜	18⅜	— ⅛
Hardee	2230	115	110	110	
Hard Carp	135	$23¾	23¾	23¾	— ½
Hard Crp A	800	$23¾	23¾	23¾	+ ⅛
Harlequin	860	$10⅞	10½	10⅞	
Harveys F	450	110	110	110	
Hawker S	360	390	390	390	— 5
Hays Dna	1188	$26	25⅝	25⅝	— ½
Hedway C	200	$5¾	5¾	5¾	
Home A	777	$37¾	37⅝	37¾	— ⅜
Home B	227	$35⅝	35⅝	35⅝	
Horne Pit	1300	325	315	315	—15
Hudson DH	210	$7	7	7	
H Bay Co	4550	$18⅝	18½	18⅝	+ ⅛
HB Oil Gas	700	$4½	4⅜	4⅜	— ¼
HB Oil G pr	1170	$55¼	54¾	54¾	— ½
Huron Erie	455	$31½	31⅜	31½	
Husky	91151	$16½	16⅛	16¼	
Husky R pr	115	$43	42½	42½	
Husky E w	z20	595	595	595	
IAC	5795	$21⅜	21¼	21¼	+ ¼
IAC w	1300	970	940	970	+35
Imasco	1201	$77½	77¼	77½	
Imp Life	120	$130½	130	130	
Imp Oil	3925	$39¾	39¼	39½	+ ¼
Inc Dis w	1149	36	35	35	— 1
Indl Cnc	600	$16¼	16⅛	16¼	— ¼
Indunmin	100	$10¼	10¼	10¼	— ¼
Inland Gas	400	$4¾	4⅝	4¾	+ ¼
Inland G p	300	$14¼	14¼	14¼	
Inter-Clyde	2000	$10⅛	10	10⅛	+ ⅛
Inter C A w	500	575	575	575	—10
Inter C B w	2200	625	615	620	— 5
IBM	215	$295	292⅝	292¾	
Intpr	20795	$25¾	25¼	25¾	+ ¼
Int Util	1285	$42⅜	42½	42½	+ ⅛
Intercont	800	$19⅜	19⅛	19⅜	— ⅜
Int Div	500	320	320	320	
Intpr Pipe	3725	$28	27¾	27¾	— ⅛
Int Pipe w	200	$12½	12½	12½	+ ¼
Ipsco	3700	$13½	13¼	13½	
Ipsco p	30	40	40	40	
Jaw Brewing	100	$7⅛	6⅞	6⅞	— ⅜
Inv Grp A	575	$9½	9⅜	9½	
Inv Grp 5 p	290	$21⅝	21½	21⅝	
Irwin Toy	127	$13½	13½	13½	
TL Ind pr	500	$12¾	12¾	12¾	
Ivaco Ind	1465	$20¼	20	20	
K—N					
Kaiser Re	5100	265	250	265	+15
Kaps Tran	1770	$10⅛	10	10⅛	+ ⅛
Keeprite P	700	$18⅜	18⅜	18⅜	+ ⅛
Kelly D A	1650	$8	7⅞	8	
Kelsey H	100	$10⅛	10⅛	10⅛	+ ⅛
Kelvinatr	350	$9¼	9	9¼	+ ¼
Kerling	1100	$10¾	10¾	10¾	— ¾
Koffler	250	$17¾	17¾	17¾	
Labatt	625	$30⅜	30⅛	30⅛	— ⅜
Labatt pr	455	$30½	30	30⅜	— ⅛
Laflaw	18075	$13⅞	13⅝	13⅞	+ ⅛
Laflaw A p	300	41	41	41	
Laflaw B p	650	13	13	13	— ½
LOnt Cem	974	335	330	335	
Lau Fin	100	$13¾	13¾	13¾	— ⅛
Lau F 1.25	100	$16¼	16¼	16¼	+ ¼
Leigh Inst	3965	$8¾	8¼	8¾	+ ⅜
Leons Frn	200	$15	15	15	+ ⅛
Levy A pr	250	$6⅛	6⅛	6⅛	
Life Inves	1050	$7¾	7¾	7¾	
Lincoln Tr	320	$16¾	16¾	16¾	
Livings	71350	$13⅛	13	13	
Loblaw w	4420	915	880	915	+25
Lob Co pr	100	30	30	30	+ ¼
Lob Inc	100	6¼	6¼	6¼	— ⅛
Loeb M	275	370	370	370	
MacLarn B	200	22	22	22	— ¼
MH Cable	200	$17⅜	17⅜	17⅜	— ½
MB Ltd	4790	$25¾	25½	25⅝	+ ⅛
Magna El	200	$8¼	8¼	8¼	+ ⅛
Magnetics	550	115	110	115	+ 5
Maislin I	1100	$15	14¾	14¾	— ¼
Malor H D	250	255	250	255	— 5
Marboro	5700	$8⅛	8	8⅛	
Mars-Fer	6872	$18	17¾	17¾	— ⅛
McGraw H	100	$8⅜	8⅜	8⅜	— ¼
McLaghlin	1096	$15⅛	15	15	— ⅛
MEPC	200	$7¼	7¼	7¼	+ ⅛
Mercantil	675	$27½	27	27	— ¼
Met Stores	2100	$22⅛	21¾	22	+ ¼
Met Stors p	140	$18½	18½	18½	+
Met Trust	200	$21	21	21	— ¼
MGFM	1000	430	430	430	+15
MICC	595	$28½	27¾	28½	+ ⅛
Microsyst	495	$8¼	8	8	— ¼
MLW Wor	100	16	16	16	
Molson A	425	$30	29¾	29¾	— ¼
Mnt Trst	100	$19⅞	19⅞	19⅞	— ⅜
Moore	3720	$47½	47¼	47¼	
MTS Inter	600	100	100	100	— 5
Murphy	470	$18⅞	18¾	18¾	— ⅛
Murritt P	900	$5⅜	5¼	5¼	— ⅛
Nchrs Dis	200	$13	13	13	— ½
NaChrs I	400	57	67⅞	7	
N Nuring H	700	250	250	250	
Nat Sea	210	$7¾	7¾	7¾	+ ¼
Nat Trust	533	$42	41	41¼	+1¼
Neonex	3751	$5¼	5	5⅛	
NB Tel	73	$14¼	14¼	14¼	
Nfld LP	600	$13	13	13	
Noranda	5167	$40⅜	40	40	— ⅜
Nordalr L	1300	$7½	7½	7½	— ⅛
Nor Ctl G	9359	$12½	12⅜	12½	
Nor Ctl 65p	90	$37	36¾	36¾	+ ¼
Nor Ctl 8 p	150	$27	26⅝	26⅝	+
Nor Ct 150 p	400	$25⅞	25⅝	25⅝	— ⅛
NS Savngs	375	$22⅜	22	22⅜	+ ⅜
Nowsco W	200	$10½	10½	10½	
NSI Mark	845	$12¾	12½	12¾	+ ¼
O—S					
Ocdentl Pt	600	$13⅞	13⅝	13¾	— ⅛
Oceanus I	220	230	230	230	
Oil Patch	500	290	290	290	
Okanagan	300	$13	13	13	+ ¼
Ontario Tr	400	$8⅝	8⅝	8⅝	— ⅛
Orlando R	600	$10	9⅞	9⅞	— ¼
OSF Ind	3824	$10⅛	9⅞	10⅛	+ ¼
Osh A	11915	$13⅜	13	13¼	+ ⅛
Oshawa w	2000	145	140	145	+ 5
Overland	230	3¼	3¼	3¼	
Overlnd 2 p	300	300	300	300	
Pac Pete	1114	$43½	43	43	— ¼
Pac West A	130	$22½	22½	22½	+ ½
Pancana I	700	360	350	350	— 5
Paulin	300	$5½	5¼	5¼	— ¼
Peel Elder	725	$19⅜	19¼	19⅜	
Pembin A	400	$6⅝	6⅝	6⅝	
Pennright	165	$17¾	17¾	17¾	+ ⅛
PC Jewl	550	$20⅜	20	20⅜	+ ⅛
PC Jwl A	450	$20¾	20½	20½	+ ¼
P Dept S	4957	$15⅛	14¾	15	
Petrolina	150	$25¼	25¼	25¼	
Phillips Cb	700	$12¼	12¼	12¼	+ ⅛
Pilsbry Bnp	100	125	125	125	+ ⅜
Pow Corp	1325	$13⅛	12¾	12¾	— ¼
Pow Crp pr	225	$32⅛	32	32	—
Pow C 5 pr	400	$13⅛	13	13	—
Pre Cable	1700	$22⅜	22½	22½	— ¼
Price Com	1400	$10¾	10⅜	10⅜	
Prov B Can	500	$17½	17½	17½	— ½
Que Tel	z20	17	17	17	
Quinte C	500	210	210	210	+15
Rank Org	2500	$28¼	28¼	28¼	— ¼
Reed Ostr	3525	$10½	9⅞	10½	+ ¾
Reichhold	1650	225	22¼	23	+ 1
Reich Wt	500	13	12½	12½	
Reitman	550	$15¾	15¾	15¾	— ¼
Rothman A	6125	$14⅜	14	14	— ½
Reynold p	z10	$60⅛	60⅛	60⅛	
R Little	4555	$8½	8	8½	+ ½
R Little A	225	$8	8	8	— ⅜
Rolland	500	7⅛	7	7	— ⅛
Ronald Fd	700	$20¼	20⅛	20¼	
Rothman	225	22	22	22	
Rothmn w	400	695	685	695	— 5
Rothm A p	130	90	89½	90	+ ½
Roxton p	575	$24¼	24	24	— ¼
Royal Bnk	4820	$35¾	35⅜	35¾	
Royal Trst	3105	$41¾	41¾	41¾	
Russel A	485	$21⅞	21½	21⅞	+ ⅜
Russl H p	150	$43¼	43	43	— 1
St Maur	10885	105	100	100	
Sandwell	6500	400	400	400	
Schnelds b p	900	$10½	10¼	10¼	—
Scot York	2450	$17⅜	17½	17⅜	+ ⅛
Scot Lasal	400	$5⅞	5⅞	5⅞	+ ⅛
Scot Paper	1289	$25½	25	25¼	+ ¼
Scotts	375	$20¼	20	20	— ⅜
Seaway pr	250	5	5	5	
Seaway w	1612	60	60	60	
Seco Cem	100	$10	10	10	
Secur Cap	100	1.0	1.0	1	+15
Shaw Pipe	330	$13⅞	13⅞	13⅞	
Shell Inv p	504	549	48⅜	49	+ ⅜
Shell Inv w	200	$28⅜	28⅞	28⅞	
Shell A	4500	$48¼	48¼	48¼	+ ⅛
Shore To S	100	350	350	350	
Sidleys	1600	$5¼	5¼	5¼	— ½
Sifton Pro	210	$6¼	6¼	6¼	
Silverwd A	760	$13⅞	13¾	13¾	+ ¼
Simpsons	8975	$28¼	27½	27⅞	— ½
Simpson S	3055	$38½	38	38½	+ ⅜
Sklar M	2708	$7¾	7⅜	7¾	+ ½
Skyline H	400	$13⅜	13⅜	13⅜	— ⅛
Slater Stl	305	$12¼	12¼	12¼	
Slater B pr	350	$15¼	15¼	15¼	
Sneb WC	1770	$12¾	12½	12½	— ¼
Southam	z50	29	29	29	
Stafford	720	420	420	420	— 5
St Broadcst	800	$16½	16	16½	+ ¼
St Paving	375	$17½	17⅜	17⅜	
Steloco	3640	$35¾	35⅜	35½	— ¼
Stinson	200	460	460	460	— 5
Ster Trust	z25	8½	8½	8½	
Surpass C	300	95	95	95	
T—Z					
Tamblyn	350	525	24	25	+ 1
Tancord p	z50	190	190	190	
Teledyne	200	430	430	430	— 5
Texaco	250	$54¾	54½	54½	
Texas G	10175	$17⅞	17½	17½	
Thd CGlp	200	$33¾	33¾	33¾	
Thomson	110	265	215	265	
Tor Dm Bk	1103	$36⅛	36⅛	36⅛	— ⅛
Traders A	4230	$20¼	19½	20	+ ¾
Trader B p	225	$29⅞	29⅞	29⅞	+ ⅜
Trader 65 w	1900	500	450	500	—50
Trader 66 w	1760	820	815	830	+15
Trader 69 w	250	850	835	850	+10
Transair	100	390	390	390	
Tr Can PL	1775	$44¾	44½	44¾	+ ⅛
Tr Can A pr	110	83	83	83	+ ¼
Tr Can P w	1700	112	113¼	112	+ ¼
Transjob	900	120	105	120	+30
Trans Mt	850	$23⅞	23½	23⅞	+ ⅜
Trimac	300	$11⅜	11¼	11⅜	+ ½
Tru-Wall	500	340	340	340	
Udp Inc	100	21	21	21	— 1
Un Carbid	350	$17⅞	17¼	17¼	
Un Gas	9122	$13⅜	13⅛	13⅛	
Union Oil	500	$46½	46½	46½	
U Corp B	450	$17	16⅝	17	+ ⅜
Un Tire	400	375	375	375	—15
UL Sections	100	$5⅛	5⅛	5⅛	+ ⅛
VanNess	100	61	61	61	+ 1
Versatl	325	$12	11⅝	11⅝	— ½
Venpower	3000	140	140	140	— 5
Verzatile	600	$7⅞	6⅝	6¾	— ⅛
Versatl A	1200	$6⅞	6⅞	6⅞	
Vic G Tr	25	31	31	31	
Vulcan Ind	600	$11¼	11⅛	11¼	+ ⅛
Walax	1820	$11⅛	11	11⅛	— ¼
Walk GW	1890	48	47¾	48	+ ½
Weldwod	600	$13⅜	13¼	13¼	— ⅛
Wcoast Pt	1350	$10⅝	10⅝	10⅝	+ ¼
Westc'st	1005	29	28¾	28¾	— ½
Wcoast w	2600	920	905	905	—15
West Ind A	200	215	215	215	+ 5
W Brdcast	1120	$17⅞	17⅞	17⅞	
W Bcas A p	100	$53¼	53¼	53¼	+ ¼
W Cdn Seed	375	$5½	5⅜	5½	
W Realty	1900	$7¼	7⅛	7¼	
W Realty w	100	220	220	220	+ 5
WSupply A	375	$16½	16½	16½	
Westnhse	400	$20¾	20½	20¾	
Weston	800	$23¼	23	23	— ¼
Weston 6½p	20	555	55	55	
Weston 6pr	35	$34¼	84¼	84¼	+ ½
White Pas	2900	$14½	14½	14½	+ ⅛
White p a	100	$21⅝	21⅝	21⅝	— ⅜
White P w	100	18	18	18	— 2
Whonock A	100	$16¼	16¼	16¼	— ⅛
Willey Oil	682	$19⅞	19¼	19¼	
Winco S	1025	$8¾	8⅜	8⅜	— ⅛
Wix Corp	670	93	93	9	+ ¼
Woodwd A	1100	$28½	28¼	28¼	— ⅜
Yellors	1400	$16⅞	16¼	16⅛	
Zellers pr	100	$33¼	33¼	33¼	+1¼

MINES

Stock	Sales	High	Low	Close	Net Ch'ge
A—B					
Acme Gas	6100	37	36	37	+ 2
Advocate	700	165	160	165	—10
Aetna In	500	120	120	120	+ 5
Agnico E	2478	320	300	320	+15
Akaitcho	500	57	57	57	— 2
Ang UD	47400	147	133	144	+10
Armore	1000	12½	12½	12½

Victoria Times
THURSDAY, SEPT. 7, 1972 21
SECOND SECTION

—Bill Halkett photo

Aegean Sea's captain, August Andstys, right, sombrely surveys his ships's wreckage

Shaken Captain Still Grateful

By PAT DUFOUR
Times Staff

The badly mauled 11,300-ton freighter Aegean Sea lay alongside the seawall today waiting to be towed into Esquimalt Graving Dock for repairs.

She was finally freed at 8:30 p.m. Wednesday after being tightly locked with the American freighter C. E. Dant for 67 hours after they collided at 1:30 a.m. Monday in the Strait of Juan de Fuca.

Marine surveyors this morning examined the shambles caused when the C. E Dant buried her bow deep into the port side of the Aegean Sea. The Aegean Sea belongs to the Somali Republic and is registered in Mogadiscio.

Crews worked all day Wednesday with cutting torches to free the two ships, anchored in the shelter of Parry Bay. They were finally pulled apart by Seaspan International Ltd.'s tugs Sudbury II and Seaspan King.

The C. E. Dant moved to Ogden Point under her own steam, leaving in the night for Seattle where she will undergo repairs.

PLATES COMPLICATE

A Yarrows Ltd. spokesman said that taking the Aegean Sea into dock will be complicated by the number of ragged plates sticking out of her hull.

Her captain, August Andstys, 29, estimated it will be at least a month before she will be seaworthy.

The C. E. Dant's bow had sliced into the Aegean Sea's No. 1 hold and then on into No. 2 hold.

Shaken by the Collision, Andstys said he still had reason to be grateful.

"There's been no oil spillage," he said, "and nobody is dead."

The holds were empty of fuel when the C. E. Dant hit.

Andstys said if his ship had hit more amidships some of his 43-man crew might have been killed and oil spillage could have occurred.

At the time of the collision, he said fog had cut visibility to half a mile.

"I'm satisfied I took the right evasive action," the captain said.

He declined to elaborate, saying this would all come out at the investigation called by Transport Minister Donald Jamieson.

TENDERS CALLED

Tenders have been called for work on the Aegean Sea and bids are expected to be in by the end of this week.

"In jobs of this magnitude estimates are usually made on a per pound basis," the Yarrows official said.

A thorough examination of the damage has to be made first.

"You only find out how far you have to go," he said, "after you start cutting things away."

When the collision was reported, local commercial fishermen thought the C. E. Dant was the same ship that rammed a troller in July.

A check with the U.S. Coast Guard, which investigated that incident, revealed that it was her sister ship, the M.M. Dant.

Both are owned by States Steamships Co. of San Francisco.

At the time o fthe collision, the C. E. Dant was on her way from Seattle to Longview, Wash. with a general cargo. The Aegean Sea was inbound from Hong Kong, in ballast and heading for Vancouver to pick up a shipment of grain.

Conflict of Interest Prompts Warning

By PAUL MOSS
Times Staff

City aldermen have been warned by Mayor Peter Pollen that a recent Ontario court ruling underlines the necessity for extreme care in avoiding any possible conflict of interest.

City aldermen have been warned by Mayor Peter Pollen that a recent Ontario court ruling underlines the necessity for extreme care in avoiding any possible conflict of interest.

In an memorandum circulated last week, Pollen says although the decision was that of a relatively minor court, it should be noted by all council members in B.C. "since the provisions of the Ontario act . . . are similar to the relevant legislation in the province of British Columbia, according to the advice of our city solicitor."

The memorandum quotes the Ontario legislation as stating that "a member of a municipal council who is a director, manager, secretary, treasurer, secretary-treasurer or agent who has a controlling interest in a company that enters into a contract with the municipal corporation for the provision of goods and services, may be disqualified.

"It is not sufficient that such persons simply declare their interest and refrain from discussion or vote on any question in which they have an interest."

Abstention Not Enough

Pollen says in the past it has been noted that certain aldermen have engaged in "discussion" with regard to a particular situation such as a rezoning matter and then refrained from voting on the matter.

"It is abundantly clear from this decision that this abstention from voting does not avoid a possible conflict of interest," he states.

"Further, it is noted that the 'provision of goods and services' through contractual undertakings with the municipal corporation may also disqualify an elected member."

Ald. Mike Young, the only member of the council who is a lawyer, said Wednesday the B.C. Municipal Act is not as explicit on the subject as the Ontario legislation, although there is a reference in the wording of the sworn declaration required of elected members.

Part of this declaration, detailed under Section 155 of the act, states: "That I have not, nor will I have while holding office, any interest, directly or indirectly, in any contract or services connected with the said municipality . . ."

Young said the only other authority is contained in the council's procedure bylaw which insists on disclosure of interest.

He noted that one of the pledges of the NDP is that it will enact much tougher conflict of interest legislation, and meanwhile he thought the mayor had acted "very properly" in issuing his warning.

Ship Movements

DEPARTMENT OF TRANSPORT

Camsell at Shepard Bay, Douglas due in port 8 p.m. tonight, Racer in Cape Scott patrol area, Rider in Sand Heads' patrol area, Ready at Kitsilano, Quadra in port, Vancouver on Station Papa.

NAVY

Rainbow at sea, no return date listed; Endeavour at sea returning Sept. 9; Provider, Gatineau and Qu'Appelle at sea, returning in December; Porte de la Reine and Porte Quebec at Yarrows, all other ships in port.

MARINE SCIENCES

CSS Parizeau west of Tuktoyktuk, CSS Vector in Indian Arm, CSS William J. Stewart at Lawyer Island, Laymore at Port Renfrew, CSS Richardson in port.

DRIVER KILLED ON SOOKE ROAD

A 24-year-old man was killed today in a head-on collision on Sooke Road, four miles east of Sooke.

Sooke RCMP said Joseph William Storer, of 1015 Colville, was driving east on Sooke Road at 5:35 a.m. when his vehicle collided head-on with a pick-up driven by William Alfred Neil, 57, of 242 Glenairlie Drive, Victoria. Neil was not seriously injured.

Police said the deceased's car was demolished and estimated damage to Neil's vehicle was $600.

Cultural Centre Has New Hope

The new NDP government will be more receptive to a proposal for a convention and cultural centre in Victoria, the Pacific Coast Centre Foundation decided Wednesday night.

Allan Purdy, chairman of the foundation, said the directors (made up of community members and representatives of the four Greater Victoria municipalities) will draw up a proposal for the centre and present it to Premier-elect Barrett next week.

The group will request a meeting with Barrett to discuss provincial financing. They hope to get financing from the three levels of government.

The meeting also approved hiring Victoria architect John DiCastri to conduct a space-usage and cost-feasibility study on the required facilities.

Directors hope the complex, estimated to cost $8 million, will include:

—convention centre to accommodate 1,500,

—concert hall for 2,000,

—multi-purpose lecture theatre for 200,

—office facilities, meeting rooms, rehearsal and display rooms,

—open foyers for art gallery extensions or craft shows.

Purdy said directors are investigating alternative methods of financing if they cannot get government support.

In Regina, he said, a Crown corporation was set up to run the civic centre. The Victoria foundation would be willing to accept any such organization, but since officials hoped the building would be a "people's centre" they felt no single body should have complete control over the complex.

The new report to the government should be completed by Sept. 15.

TV Courses This Fall Suggested by College

The curriculum committee of Camosun College proposed Wednesday night that a start be made this term on offering courses via television in Greater Victoria.

Dr. Carron Jameson, college council president, said today non-credit courses, possibly on subjects like Indian culture and heritage and environmental matters, have been suggested initially.

If public reaction is favorable, television lectures for credit courses might follow, but would be combined with work by correspondence and tutorials.

Asked what channel might be employed, Jameson said no arrangements have been made yet but there was a possibility Channel 10 cablevision could be used.

"I would hope we could get something going this fall," he said.

Dr. Phillip Ney, the committee chairman, said discussion included a number of courses which could or should be added to the college program.

He said there is a place for an advanced course on comercial fishing, which has become a highly technical and competitive field.

Alberni Workers To March on City

Several hundred Vancouver Island members of the International Woodworkers of America will march on Victoria next week to protest delays in payment of unemployment insurance benefits.

The decision to demonstrate at UIC offices here came at a stormy meeting at Port Alberni Wednesday of about 100 members of several unions.

John Squire, financial secretary of the Port Alberni local, said today confusion over strikes and layoffs in the recent coastal forestry dispute is holding up payments to many unemployed trade unionists and creating hardships for families.

"We're not asking for unemployment insurance for the duration of the strike which was a month long and ended over eight weeks ago. But there are about 1000 to 1,200 unemployed men up here because of a log shortage," he said.

Squire said the shortage was caused by the four-month strike of fallers.

Karl Lidberg, financial secretary of IWA local 1-363 in Courtenay, said he had received 500 individual appeals regarding unemployment benefits.

"But under the new UIC act, where there is a labor dispute, no benefits are payable until a substantial return to work. It seems in the opinion of the UIC, no benefits are payable, even in the case of layoffs," he said.

Lidberg said Courtenay IWA members will "certainly take part" in the Victoria demonstration.

Cowichan IWA spokesman, Jack Mumm of Duncan said, "our people are just as upset about the excuses we're getting from UIC. I think the membership has been more than patient. We've had hundreds of cases going to welfare just to get money for groceries."

He added that with 700 people involved, "we'll be supporting the protest all the way."

Victoria IWA official Al Carle said there are about 300 to 400 local woodworkers involved in trying to get benefits.

STADIUM WARNING ISSUED

Members of city council's finance committee were warned today that if Greater Victoria municipalities pull out of financing the Centennial Stadium, the stadium might cease to be a municipal facility and become solely a University of Victoria asset.

USE CURTAILED

Lawyer Bob Hutchison, the city's representative on the stadium committe, said if that happened access to the stadium by youths might be curtailed

Hutchison took issue with a statement by Mayor Peter Pollen, in a memorandum on the agreement governing the operation of the stadium, that he believed the university had been given "an outstanding stadium as a gift by the Greater Victoria community."

Hutchison said at the time the stadium was initiated as a Centennial project of the four core municipalities, in 1966, neither they nor the sports governing bodies regarded it as a "gift" to the university.

The stadium came to be located on UVic land simply because it was a compromise resulting from "a bit of a conflict" between Victoria and Saanich as to its location, he said.

He told aldermen he was anxious to see Victoria and the other municipalities continue to share with UVic the operating costs of the stadium "so hat the municipal presence should be maintained, in order that citizens' rights to the stadium be maintained and that it does not drift into becoming to use the mayor's term — a gift to the university."

Pollen, who has strongly opposed continued city participation in the annual $10,000 grant from municipalities toward operating costs, said in his memorandum the original five-year agreement did not specify how the money was to be used.

The agreement merely said the grant would go "unto the university in connection with the said stadium." he noted, and it also required the university to pay and be responsible for maintenance and upkeep.

"The proper organization to sunsidize the stadium, if this is actually what is being asked for, is the School Board as the overwhelming percentage of the use is enjoyed by the Greater Victoria School Board," Pollen said.

On the mayor's motion, the matter was referred to the Greater Victoria Intermunicipal Committee.

Less Said Better: Hospital Chairman

The chairman of the board which operates Victoria General Hospital declines comment today when asked if he wanted to reply to charges he is a "disruptive" influence on the hospital scene.

Dr. Alex Wood, just returned from a vacation, said he thought "the less said the better" about comments made by Hugh Curtis in Saturday's Times.

Curtis, chairman of the Capital Regional Board and MLA-elect for Saanich and the Islands riding, was commenting on the recent resignation of the hospital's chief administrator when he said:

"(Wood) is the single most disruptive factor in that hospital and when he steps down, things can only get better."

Curtis also said that in his view, matters will not improve at Victoria General until the hospital board finally recognizes the "disrupting influence" of Wood and finds a new chairman.

Wood said today Victoria General is a fine hospital operating well under difficult circumstances. He added that he trusts the hospital board has taken note of Curtis' comments but declined to elaborate.

Ask the Times

Q. I am interested in getting my "family tree" but haven't a clue as to how to go about it. Where would I start and, also, what would the cost be? H.W.

A. The reference department of the Greater Victoria Public Library would be a good starting base. You might find your family listed in one of their books on genealogy or they could advise you where to write, depending which country your family comes from. There is a commercial firm in town, World Coat of Arms, that operates out of 29 Cadillac and employs a genealogist. The phone number is 386-9525. A company spokesman says that, because the amount of research involved varies, there can be no set rate. Also, because the work is painstaking the price is not cheap. In contrast, he reports that a coat of arms can be traced for only $2.

Q. Who invented the zipper, when and in what country? F. E.

A. Whitcomb L. Judson of Chicago invented the first slide fastener in 1892. It was a series of hooks and eyes fastened with a slider. His friend, Col. Lewis Waller, patented the first meshed-tooth type of slide fastener in 1913.

Mother to Set Up Own School Patrol

A mother of two elementary school children, Mrs. Sheila Vradenburgh, 915 McNaughton Ave., plans to set up her own school patrol Friday to protest a dangerous intersection.

She said today her two children, along with 10 or 12 others "must cross a highly dangerous intersection at the junction of Craigflower and Tillicum Roads."

There is highway construction going on along the intersection by the provincial and Esquimalt municipal crews, "making crossing the roads most hazardous," said Mrs. Vradenburgh.

She added there are traffic lights at the intersection, but are almost impossible for children to see due to the high level of the road.

She hopes to be joined on her patrol by other mothers she said are concerned about the intersection.

Regional Board Studies Recycling Job

Impressed by the success of Victoria's volunteer recycling operation, the Capital Regional Board will look into the possibility of setting up a regionally administered recycling service.

The board's public works committee Wednesday instructed engineering staff to prepare a feasibility study on this possible extension of the district's functions, with an indication of estimated costs.

A board decision is expected at its meeting Sept. 20, after the report is considered.

A similar study has been initiated by Victoria city council, following the announcement by Project Recycle that the volunteer effort will wind up later this month on the expiry of its current Opportunities for Youth grant.

Members say they are closing because their success shows it is time for the community to establish its own operation.

Project Recycle co-ordinator Ted Knowles told directors the service has had funding for less than half the 20 months it has been in operation, and in that time it has "snowballed" into an effort involving many Island communities.

Locally, he estimated, "at least 10,000 people" were taking an active interest in recycling household waste, and many more might be interested if a more comprehensive system could be set up on a municipal basis.

Oak Bay Mayor Frances Elford pointed out that some of the questions to be considered are whether the regional district wishes to become involved at all in recycling, and if so to what extent.

"If we want to be involved only in sorting and shipping, who is going to look after collection — the municipalities?"

Mrs. Elford said as far as she and many other citizens are concerned "Project Recycle has proved its point: that this is something worth continuing."

She also read out a letter which, she said, gave a clear indication that the NDP government of Premier-elect Dave Barrett would be willing to chip in with financial aid for recycling operations.

In the letter to a Victoria resident, Barrett said he was "extremely distrubed" to learn of the impending closure of Project Recycle, and added: "I would certainly agree that the provincial government in cases like this should offer assistance."

However, Barrett said he didn't think any such help could be expected "from the present provincial government."

His letter was dated Aug. 25 — just five days before the provincial election which swept him to power.